EL RODEO

1923

GEN

ALLEN COUNTY PUBLIC LIBRARY
3 1833 01801 7431

GC
979.402
L882USC,
1923

Digitized by the Internet Archive
in 2013

http://archive.org/details/elrodeo00univ

1923 AL RODAO

UNI-
VERSI-
TY OF
SOU
THERN
CAL
IFOR
NIA

PUB-
LISH-
ED BY
THE
JUN
IOR
CLASS

THE EDITOR
AL WESSON
THE MANAGER
LOWELL JESSEN
P
M

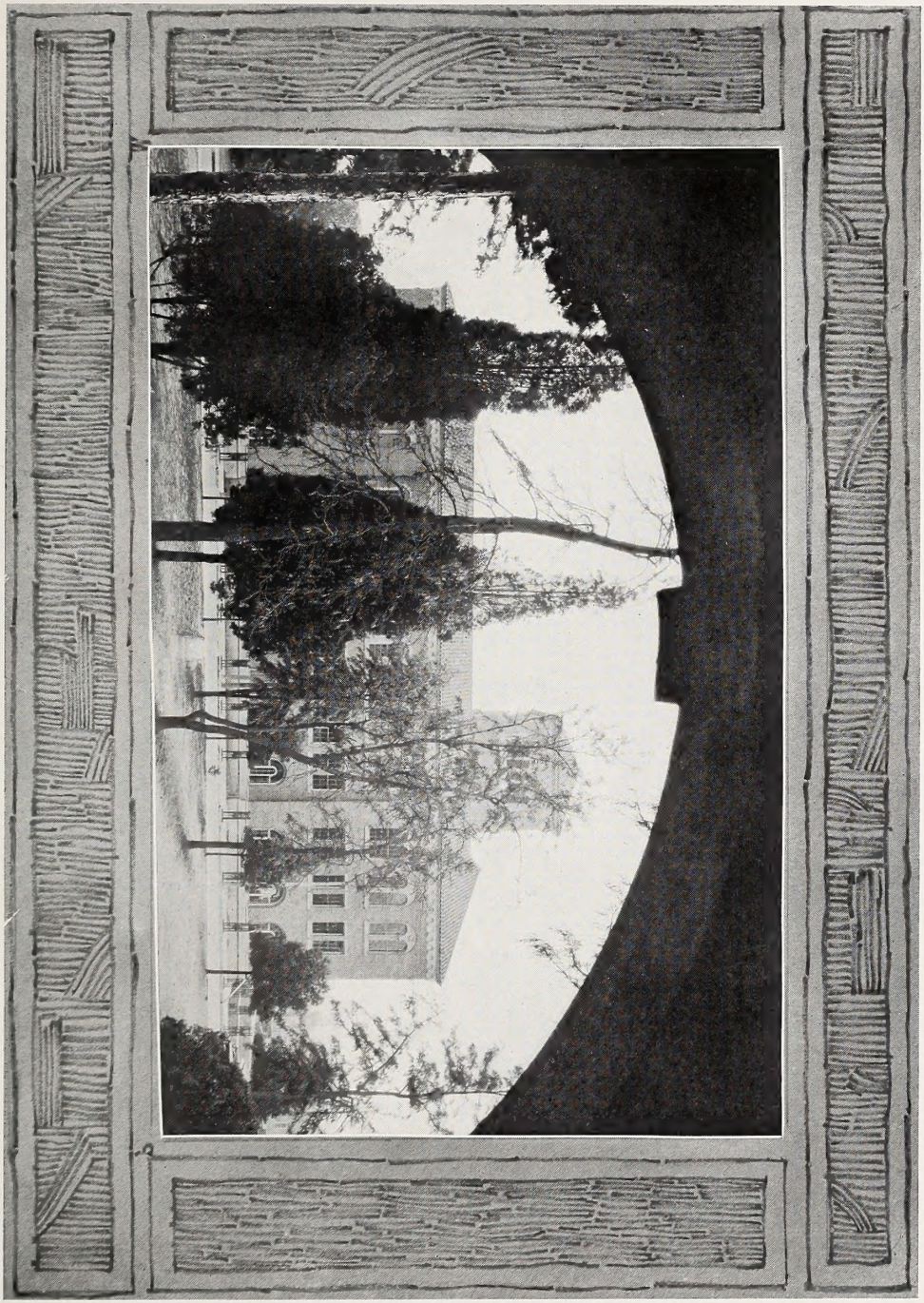

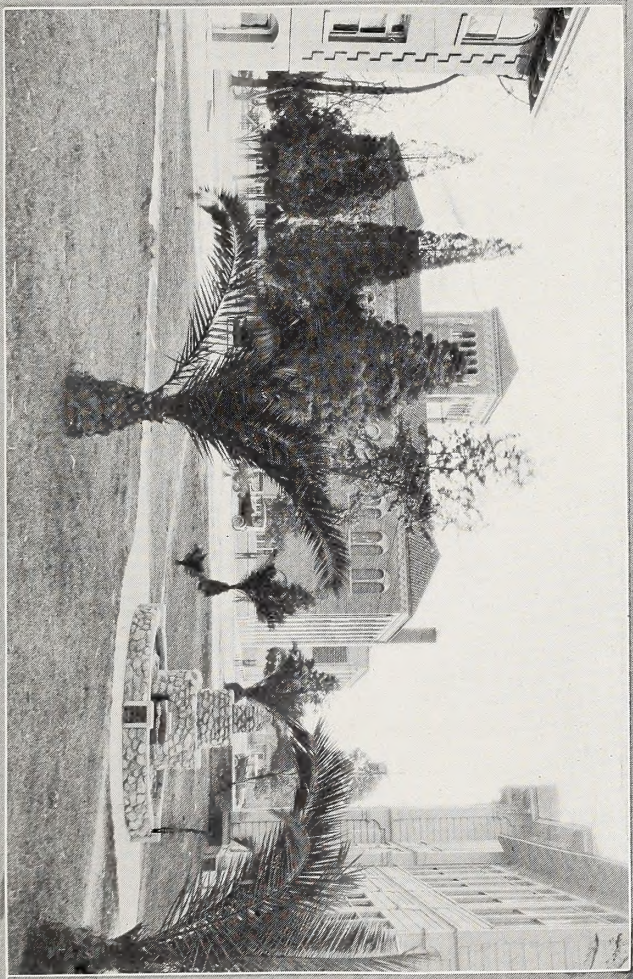

To President R. B. von KleinSmid, a new fellow student but already an old friend, we dedicate this book.

The President's Message

NO PLEASANTER privilege could be mine than to extend this word of greeting to the student body of the University of Southern California,—greeting in the bond of student body membership, quite different from any other relationship which we shall ever sustain in life. It is a wonderful thing to be a part of a great institution of learning, to imbibe her spirit and to reflect her ideals. The contribution which she makes toward the characters we bear could come from no other source in so generous a measure. Such gifts as she bestows call for steadfast loyalty and unselfish service to all her interests. It is ours to make her proud of her children and, in continued dedication, to make it possible for her to extend her influence to untold thousands who shall come after us. In appreciation of what she is, and in anticipation of what she is to become through the efforts of a unified, enthusiastic and loyal student body, I am

Faithfully yours,

R. B. von Klein Smid

President.

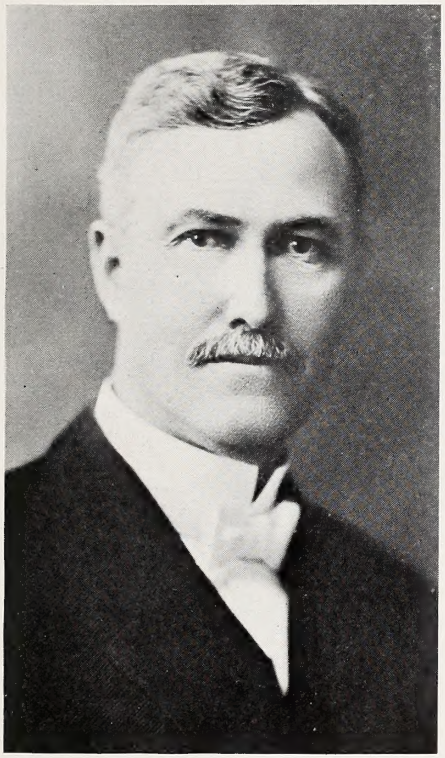

Dr. Bovard's Message

To the Class of 1923, Greetings:

My retiring from the Presidency of the University of Southern California must not be construed as having ceased to have an interest in the success of the work, but on the other hand I would like to have my action interpreted as an intensive desire to see the University go forward to the highest possible success. Being relieved from the responsibility of directing affairs, it gives me an opportunity to give more attention to my health and to do some reading I have been anxious to do for a goodly number of years. My relation as President Emeritus does not mean that I have quit work. I hope to live a goodly number of years and to be of special assistance to the University in ways that may be pointed out by the President.

The eighteen years of Presidency enabled me to meet a great many young people who are now doing things in the world, and I trust that my influence has been for good. I shall always be interested in the Alumni of the University, and indeed, in all of the students who have attended this institution. I trust that every student and member of the faculty will loyally support the new Administration in all plans that may be presented.

Assuring the Class of 1923 of my kindly interest, I am,

Yours sincerely,

George F. Bovard

An Appreciation of Dr. Bovard

The following appreciation is indicative not only of the faculty opinion, but also of that of the University of Southern California student body:

George Finley Bovard, actuated by high and unselfish motives of true Christian leadership, accepted the responsibility of chief administrator of the University of Southern California at a time when, to human view, its future seemed doubtful.

As President he has steadfastly labored for the advancement of liberal education under Christian auspices, and his unremitting labors have been crowned with signal success. During his encumbency the University of Southern California has developed into the leading institution of higher learning in the great Southwest and one of the foremost universities maintained by the Methodist Episcopal Church in America.

We, the University Faculty, reluctant to see President Bovard relinquish his active leadership to a successor, yet rejoicing to know that his own earnest wish to be relieved of the burdens of administration has been granted and that he will still be associated with us in the interests of the University, desire to express to him who has so long been our chief, some token of the high esteem and of the profound respect—deepened into unfeigned affection—in which he is held by us all.

Endowed with clear vision and rare powers of administration, he has with unwavering devotion faithfully striven for the highest welfare of the great institution in which his life work has centered. We salute George Finley Bovard as Southern California's First Educator, praying that to him and his life companion many years of happy service may yet be granted.

(Signed) Faculty Committee,

By Rockwell D. Hunt, Chairman.

Emory S. Bogardus, Secretary.

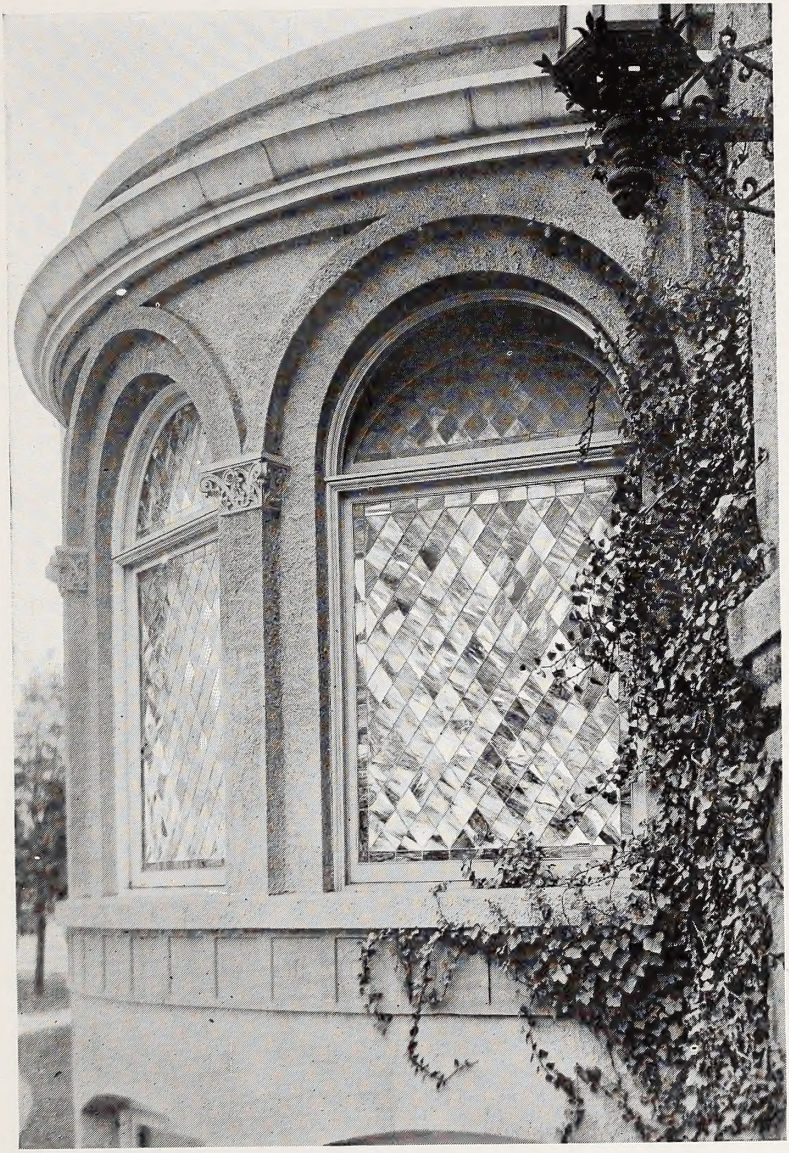

"And life means more, a boundless store,
Since we have trod thy ways."

ADMINIS-TRATION

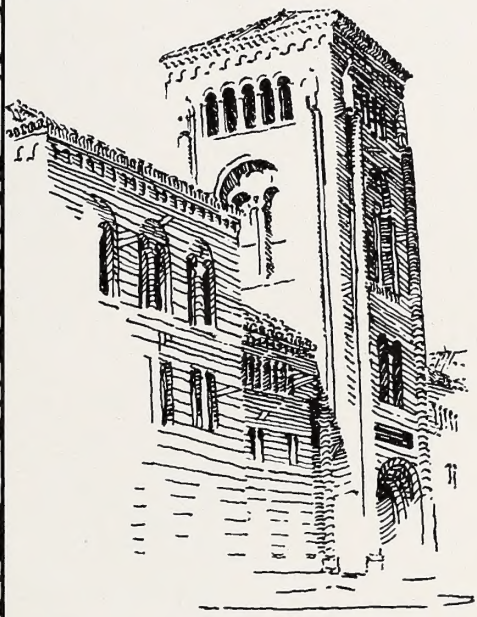

In Memoriam

J. Fay Wilson

Elwood Pickens

Officers of Administration

George Finley Bovard, A.M., D.D., LL.D.
President Emeritus

Rufus Bernard von KleinSmid, A.M., Sc.D., J.D.
President D. M. C. P. doctor en filosofia y letras

George I. Cochran, A.M., LL.D.
Treasurer

John Harold Montgomery, M.S., E.E.
Registrar

Lester Burton Rogers, A.M., Ph.D.
Dean of the School of Education and Summer Session

Thomas Blanchard Stowell, Ph.D., LL.D.
Dean Emeritus of the School of Education

Rockwell Dennis Hunt, A.B., LL.M.
Dean of Graduate School

Frank Monroe Porter, A.B., LL.M.
Dean of the College of Law

Lewis Eugene Ford, D.D.S.
Dean of the College of Dentistry

John F. Fisher, Ph.M., D.D.
Dean of the College of Theology

Laird Joseph Stabler, M.S., Ph.C., Sc.D.
Dean of the College of Pharmacy

Ezra Anthony Healy, A.M., S.T.D.
Dean Emeritus of the College of Theology

Walter Fisher Skeele, A.B.
Dean of the College of Music

Elizabeth Yoder
Dean of the College of Oratory

Albert Brennus Ulrey, A.M.
Director of the Marine Biological Station

Robert A. Cummins, A.M., Ph.D.
Principal of the University High School

Myrtle Emily Biles, A.M.
Dean of Women, College of Liberal Arts

Mabel E. Russell, A.B.
Recorder

Warren Bradley Bovard
Comptroller

Robert Arleigh Honner
Assistant Comptroller and Purchasing Agent

BOARD OF TRUSTEES

Term Expires in 1922

Wesley W. Beckett, M.D.	Pacific Mutual Bldg.
George Finley Bovard, A.M., D.D., LL.D.	Hermosa Beach, Cal.
William M. Bowen, LL.D.	Washington Bldg.
L. E. Behymer	Auditorium Bldg.
Joseph E. Carr	Investment Bldg.
Prescott F. Cogswell	El Monte, Cal.
Alfred Inwood, D.D.	Pomona, Cal.
Albert J. Wallace, LL.D.	Union Oil Bldg.
Byron H. Wilson, A.B., D.D.	Wright-Callendar Bldg.
W. L. Y. Davis, A.B., D.D.	Pasadena, Cal.

Term Expires in 1923

Merle N. Smith, D.D.	Pasadena, Cal.
George I. Cochran, A.M.	Pacific Mutual Bldg.
William F. Cronemiller	3956 Ingraham St.
John B. Green, A.B., D.D.	Wright-Callendar Bldg.
Harry Philip	1124 S. Alvarado
Francis M. Larkin, Ph.D., D.D.	San Francisco, Cal.
C. J. Walker	Long Beach, Cal.
Don Porter	Pasadena, Cal.
A. E. Pomeroy, A.M.	700 Grant Bldg.
Frank G. H. Stevens, A.B.	Pasadena, Cal.

Term Expires in 1924

E. L. Doheny, Jr., A.B.	9 Chester Place
W. P. Watts	Covina, Cal.
Ezra A. Healy, A.M., D.D.	841 W. 36th St.
C. I. D. Moore	Pacific Mutual Bldg.
Bishop Adna Leonard	San Francisco, Cal.
S. P. Mulford	615 Van Nuys Bldg.
William D. Stephens	Sacramento, Cal.
Francis Q. Story	Alhambra, Cal.
G. A. Chapman	454 S. Alexandria
Ernest P. Clark	Riverside, Cal.

Officers of the Board

Bishop Adna Wright Leonard	President
J. E. Carr	First Vice-President
W. F. Cronemiller	Second Vice-President
A. J. Wallace	Third Vice-President
William M. Bowen	Secretary
George I. Cochran	Treasurer and Financial Agent

University
PEM

FACULTY

Paul Arnold, Ph.M.
Professor of Mathematics

Herbert D. Austin, A.M., Ph.D.
Associate Professor of the Romance Languages and Literatures

Clayton M. Baldwin
Instructor in Architecture

Harry H. Baskerville
Assistant Professor of Accounting

Claude J. Beardslee
Instructor of Philosophy

Catherine Virginia Beers, A.M.
Assistant Professor of Biology

Clara Maud Berryman, A.B.
Assistant Professor of Physical Education

George H. Betts, A.M., Ph.M., Ph.D.
Professor of Religious Education

Kenneth McLeod Bissell, A.M.
Professor of the French Language and Literature

S. J. Broadwell
Instructor in Physics

Blanche Brown, M.D.
Medical Examiner for Women

Ruth Wentworth Brown, A.M.
Professor of the Latin Language and Literature

Clifford Burr, A.B.
Instructor in Economics

Lois Burton, A.B.
Instructor in English, assistant

Loren T. Clark
Assistant Professor of English

Robert Calvert
Professor of Chemistry

Clayton D. Carus, A.M.
Associate Professor of Foreign Trade and Latin-American Relations

Lynn Clark, A.B.
Assistant Professor of English

Alma May Cook
Assistant Professor of Art

Clarence Westgate Cook, A.M., B.S.
Associate Professor of Civil Engineering

John D. Cooke, A.M.
Assistant Professor of English

Mae Conn, A.B.
Instructor of Mathematics

Dean Cromwell
Track Coach

Robert A. Cummins, A.M., Ph.D.
Assistant Professor of Education and Principal of the University High School

Claude C. Douglas, A.M.
Professor of Greek Language and Literature

Della Totten Early, A.M.
Assistant Professor of History

George J. Eberle, A.B.
Professor of Statistics and Public Utilities

E. D. Fagan, A.M.
Instructor in College of Commerce

Alice Fesler, A.B.
Instructor in Sociology

Lela Leonard Fisher, Litt.D.
Instructor in Religious Education

Ralph Tyler Flewelling, A.M., S.T.B., Ph.D.
Professor of Philosophy

Katherine Torrance Forrester
Professor of Spanish Language and Literature

Mary L. Fossler, A.M.
Assistant Professor of Zoology

Allison Gaw, A.M., Ph.D.
Professor of English Language and Literature

Marc N. Goodnow
Instructor in Journalism

John Eugene Harley, A.B., A.M.
Assistant Professor in Political Science

John Hedley, F.R.G.S.
Assistant Professor of Religious Education

Elmer E. Henderson, A.B.
Football Coach

John Godfrey Hill, A.M., S.T.B., Ph.D.
Professor of Religious Education and Hazzurd
Professor of the English Bible

Florence Hubbard, A.M.
Assistant Professor of Public Speaking

Rockwell Dennis Hunt, A.M., Ph.D.
Dean of Graduate School and Professor of Economics

William Hunter
Assistant Football Coach

Annette Ives, A.B.
Instructor in French

Edith Johnson, A.B.
Instructor in Spanish

Y. Kamii
Instructor of Japanese Language

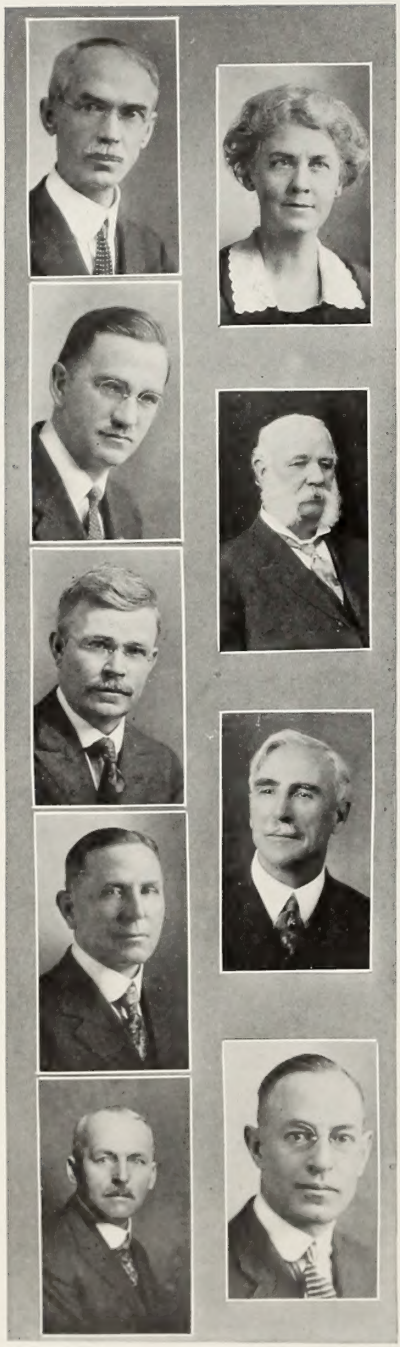

Clarence V. Gilliland, A. B.
Professor of History

Myrtle Emily Biles, A. M.
Dean of Women and Associate
Professor of English

Anthony F. Blanks, A. M.
Professor of English

Gilbert Ellis Bailey, A. M., Ph. D.
Professor of Geology

Charles Walter Lawrence, B. S., C. E.
Professor of Civil Engineering

John F. Fisher, Ph. B., Ph. M., D. D.
Dean of the College of Theology and
Professor in Religious Education

Andrew Creamor Life, A. M.
Professor of Botany

Roy Edwin Schultz, A. M.
Professor of Spanish Language
and Literature

Albert Brennur Ulrey, A. M.
Professor of Biology and Director of the
Marine Biological Station

Emory Stephen Bogardus, A. M., Ph. D.
Professor of Sociology

Lester B. Rogers, A. M., Ph. D.
Dean of the School of Education and
Professor of Education

Roy Malcom, A. M., Ph. D.
Professor of Political Science

Hugh Carey Willett, A. M.
Associate Professor of Mathematics

James Main Dixon, M. A., L. H. D., F. R. S. E.
Director of Oriental Studies and
Professor of Literature

William Ralph LaPorte, A. M.
Professor of Physical Education

Arthur Clason Weatherhead, A. M.
Professor of Drawing

Margaret Graham Borthwick, A. M.
Professor of the German Language
and Literature

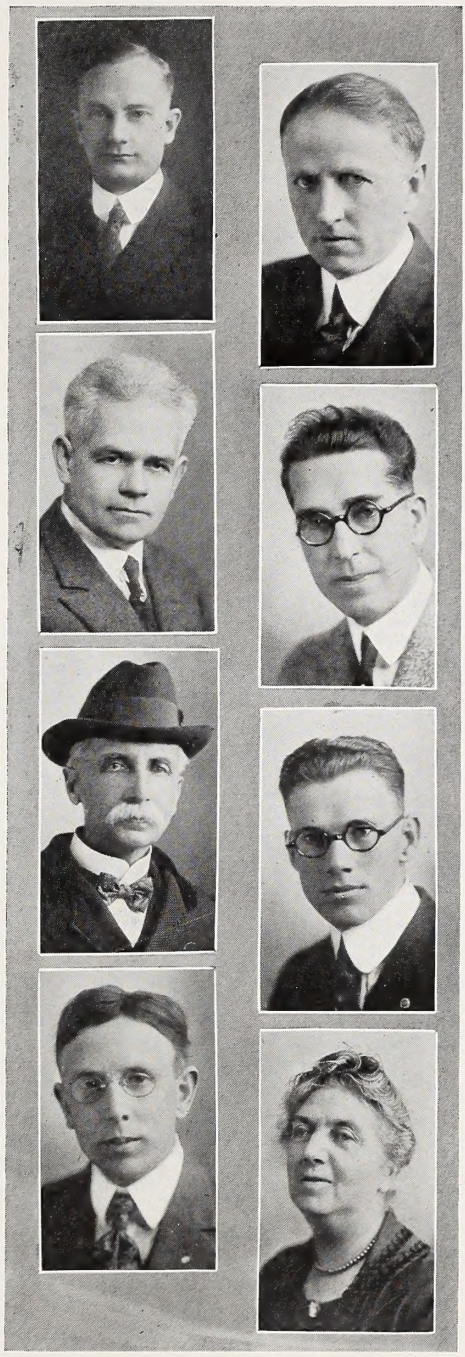

C. C. Lee, A.B.
Instructor of Chinese Language

Harvey R. Lee, A.B.
Instructor in Physical Education

Phyllis Lockley, A.B.
Instructor in English

Edna B. Lowd
Assistant Professor of Art

Lawrence Tyndale Lowrey, A.M., Ph.D.
Professor of History

Hugh S. Lowther, Ph.D.
Associate Professor of French

Howard Leslie Lunt, A.M.
Associate Professor of Education

Oliver Jones Marston, A.M.
Professor of Economics

Harry J. McClean, A.B.
Assistant Professor of Sociology and Elementary Law

Mabel E. Mears
Instructor in Home Economics

John H. Montgomery, M.S., E.E.
Registrar of the University and Professor of Religious Education

Earl E. Moody, M.D.
Medical Eaminer for Men

Allan Nichols
Instructor of Public Speaking

Arthur Wickes Nye, B.S., M.E.
Professor of Physics and Director of the Laboratory

Emery E. Olson, A.M.
Assistant Professor of Economics

Reuel Olson, A.M.
Instructor in Economics

G. Bromley Oxnam, A.M.
Assistant Professor of Religious Education

F. W. Parsons, A.B.
Assistant Professor in Mathematics

Edward A. Phillips, A.M.
Instructor in Economics

Rebecca B. Price
Instructor in Religious Education

Ralph L. Powers
Instructor in College of Commerce

Clarence E. Rainwater, A.M., Ph.D.
Associate Professor of Sociology

John H. Rich
Instructor in Art

Lawrence Melville Riddle, A.M., Ouicier d'Acadamie
Professor of French Language and Literature

Samuel Rittenhouse, Ph.D.
Professor of Zoology

Delia M. Robinson
Instructor in Art

Joseph H. Saint-Jean
Assistant Professor of French

***Eva Mae Smith, A.B.**
Associate Professor of Interpretation

J. Frank Smith, A.B., B.S., A.M.
Assistant Professor of Chemistry

William C. Smith, A.M., Ph.D.
Assistant Professor of Sociology

Effie Southworth Spaulding, B.S.
Assistant Professor of Botany

Laird Joseph Stabler, M.S., Ph.C., Sc.D.
Dean of College of Pharmacy and Professor of Applied Chemistry and Metallurgy

D. V. Steed, Ph.D.
Assistant Professor of Mathematics

Katherine H. Stilwell, A.B.
Assistant Professor of Spanish

Harold J. Stonier, A.M.
Assistant Professor of Economics

Martin J. Stormzand, B.D., Ph.D.
Associate Professor of Education

Thomas Blanchard Stowell, A.M., Ph.D., L.L.D.
Dean Emeritus of School of Education

William H. Teeter, Ph.B., A.M., Ph.D.
Professor of Religious Education

Roy Towner Thompson, A.B., A.M.
Assistant Professor of English

M. A. Thompson, A.B., A.M.
Assistant Professor of Spanish

M. M. Thompson, A.B.
Instructor in Spanish

W. E. Tilroe, B.D., D.D.
Professor of Homieletics and Pastoral Theology

Welcome Tilroe, A.M.
Assistant Professor of Latin

John Welhoff Todd, A.M., Ph.D.
Professor of Psychology

Helen W. Truesdell
Instructor in English

Rollin S. Tuttle
Instructor in Religious Education

Wilfred C. Twiss, A.M., Ph.D.
Associate Professor of Botany

Melvin J. Vincent, A.B.
Instructor in Sociology

Mildred Voorhees
Instructor in Public Speaking

Gladys Wadsworth, A.B.
Assistant Professor of Public Speaking

Louis Wann, A.M., Ph.D.
Professor of English

Leroy Samuel Weatherby, A.M., Ph.D.
Professor of Chemistry

Lillian E. Williams
Assistant Professor of Physical Education

C. Scott Williams, A.M.
Instructor in Commercial Spanish
****J. Fay Wilson, B.S., E.E.**
Professor of Electrical and Mechanical Engineering
***Paul Spencer Wood, A.B.**
Professor of English Language and Literature
Elizabeth Yoder
Dean of the College of Oratory and Professor of Dramatic Art and Expression
Gertrude I. York, A.M.
Professor of Home Economics

*Leave of absence 1921-22
**Deceased

LECTURERS

Sarah E. Bundy, A.M.
Lecturer in Sociology
Tom Caldwell
Lecturer in Physical Education
Kuyo Sue Inmii
Lecturer in Oriental Studies
Ernest J. Lickley, A.M., L.L.M., J.D.
Lecturer in Education and Sociology
Vernon S. McCombs
Lecturer in Religious Education
Henry S. McKee
Lecturer in Commercial Banking
Frederick J. Perry, A.B.
Lecturer in Fire and Property Insurance
Rollin S. Tuttle
Lecturer in Religious Education
Claude A. Wayne
Lecturer in Religious Education
G. Gardon Whitnall
Lecturer in City Planning

ASSISTANTS

Muriel Arkley
Assistant in Spanish
Ralph J. Bell, A.B.
Assistant in Economics
Monna Bethune
Assistant in History
Antonne Bierman
Assistant in Chemistry
Miss Bonhard, A.B.
Assistant in French
Beatrice Bushnell
Assistant in Psychology
Albert Butterfield
Assistant in Zoology
Eva E. Carlquist
Assistant in Botany
Bessie Culver
Assistant in French
Augustine Dalland
Assistant in French
Marian Erwin
Assistant in Chemistry
Margaret Falconer
Assistant in Sociology
Ruby Fuller
Assistant in Physical Education
Blanche Gauthier
Assistant in Chemistry

Albert Gibbs
Assistant in Chemistry
Florence A. Gilbert
Assistant in Journalism
Gertrude Gilmor, A.B.
Assistant in French
Paul Greeley
Assistant in Zoology
Evelyn Hoick
Assistant in Political Science
Kenneth Howell
Assistant in Chemistry
Marjorie Howell
Assistant in Chemistry
Gale Wilbur Hunt
Assistant in Zoology
Miriam Irwin
Assistant in Chemistry
Fred A. Knoles
Assistant in College of Commerce
Cora Lincoln
Assistant in Political Science
Frances Lucas
Assistant in Sociology
Mildred Margadant
Assistant in Physical Education
James Mussatti
Assistant in History
J. Nichols
Assistant in Accounting
Josephine Olds, A.B.
Assistant in Economics
Russell Peterson
Assistant in Sociology
Mildred Severance
Assistant in Physical Education
Lawrence Schultz
Assistant in Chemistry
C. C. Scott, Jr.
Assistant in Economics
H. Marie Stiff
Assistant in Psychology
Sarah Stoneham
Assistant in Chemistry
Valeria Totten
Assistant in History
Vernon Van Zandt
Assistant in Zoology
Louise Waltz
Assistant in College of Commerce
Idella Zorn
Assistant in Sociology
Capitola Nunn
Assistant in Chemistry

OFFICE ASSISTANTS AND OTHERS

Georgetta Bashford
Assistant in Office of Comptroller
Mae E. Conn, A.B.
Secretary College of Commerce and Business Administration
Mrs. Eliot Daggett
Graduate and Theology Offices
Ada English
Secretary to the President
Jean A. Galloway
Secretary to Comptroller
Lottie F. Hough
Mimeograph Department
Blanche R. Humrichouse
Assistant in Office of Purchasing Agent
Katie L. Humrichouse
Secretary to President Emeritus
Mrs. Virginia Hutchinson
Assistant in College of Commerce
Bess Kentner
Secretary to Dean of School of Education
Marquise Kleper
Secretary to Dr. G. H. Betts
Laura Marye
Office of Comptroller
Bessie M. Osborne
Assistant in Office of Comptroller
Caroline Pfaffle
Assistant in College of Commerce
Ethel S. Proctor
Cashier in Office of Comptroller
Anna Belle Sasnett
Assistant in Office of Registrar
Alice M. Sevey
Assistant in Office of Registrar
Nettie D. Simpson
Secretary to Purchasing Agent
Florence Tieman
Office of College of Commerce
Gwynn M. Wilson
Graduate Manager of Athletics
John W. McGinnis
Secretary of Y. M. C. A.

LIBRARY STAFF

Charlotte M. Brown
Librarian
Dorothy Deacon, A.B.
Assistant Cataloguer
Bernice Loveland
Cataloguer
Ruth L. Watson, A.B.
Reference Librarian
Grace Wickham
Secretary to Librarian
Mabel S. Wilson
Library Assistant

"Thy ties have bound us each to each"

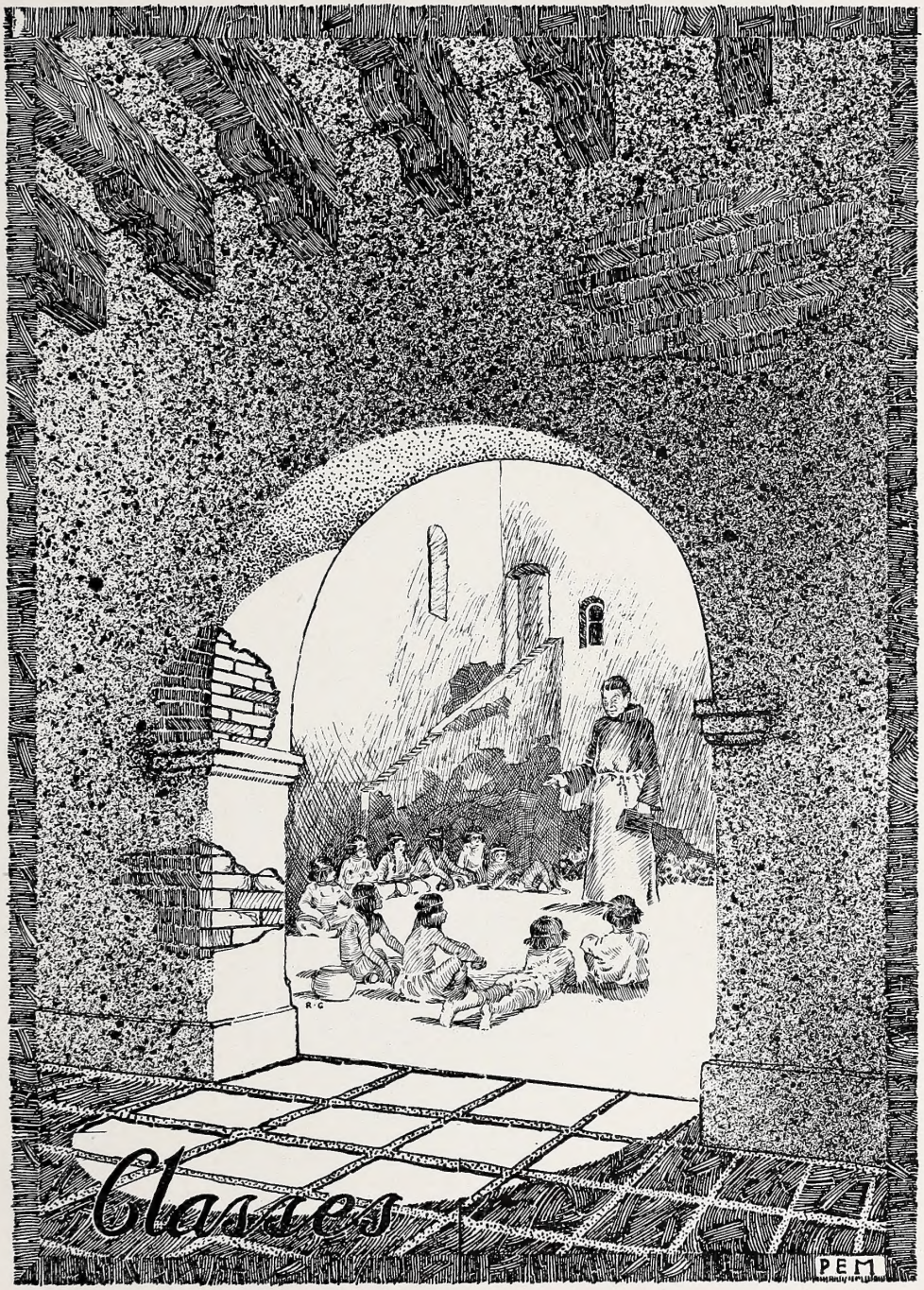
Classes
PEM

"Our hearts will turn to thee"

SENIORS
DLEROY BARTELS

Heichert Crail Arkley Robinson

SENIORS

SENIOR CLASS OFFICERS

First Semester		Second Semester
Murray Heichert	President	John W. Robinson
Gladys Crail	Vice-President	Muriel Arkley
Maude Miller	Secretary	Helen Posten
Kenneth Monroe	Treasurer	Floyd Tarr

Class Historian—Florence Gilbert

SENIOR CLASS COMMITTEES

SOCIAL

Muriel Arkley, Chairman — Sara Maud Benham — Vernon Van Zandt
Lindley Bothwell — Gladys Crail — Mildred Smith

FINANCE

Floyd Tarr, Chairman — Lucille McKee — Robert Carlquist
Marian Cook

SENIOR ROAD SHOW

Carlysle Scott, Chairman — Mildred Heinze — Robert Anderson
Cora Baker

IVY DAY

Myrna Ebert — Frank Foote — Murray Heichert
Monna Bethune

COMMENCEMENT ANNOUNCEMENTS

Gladys Crail, Chairman — Russell Roberts — Charlotte Rastall
Curtis Cassill

SENIOR CHAPEL

Alice Bolin, Chairman — Fred Beckes — Florence Shamel
Fred Axe

BACCALAUREATE SUNDAY

Ruth Capito, Charman — Walter Ralph — Susan Shideler

CLASS GIFT

Russell Peterson, Chairman — Florence Gilbert — Ruth Inman
Mariquita Wardman — George Wilhite

CLASS NUMERAL

Albert Butterfield, Chairman — Archie Thorton — Sarah Stoneham
Rowena Shepherd

COMMENCEMENT WEEK

Marion Joplin, Chairman — John Norveil — Reeta Walker
Fern Gano — Harold Mulhollen — Ruth Harrison
Earnest Henderson

SENIOR-FACULTY GAME

Lindley Bothwell, Chairman — Blanche Gauthier

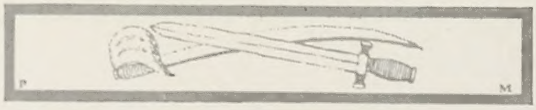

Cecil Marie McCaulley
Franklin High School.
University of California.
Art.
Iota Sigma Theta.
Alpha Rho Theta.
Palette and Brush Club Secretary 3, President 4; Sociological Society 3, 4; Gir's' Glee Club 4; A. W. S. Carnival Committee.

Lillione Sandberg
Elgin, Ill., High School.
History.

Ivan Russell Waterman
Long Beach, Cal., High School.
Chemistry.
Comitia Literary Society; Alchemist Club 2, 3, 4; Track Team 2, 3, 4.

Fred P. Sherwin
Hollywood High School.
Hollywood Junior College.
English.
Quill Club 3, 4.

Ona Stalder
Riverside, Cal., High School.
Architecture.

Marie Myers
Downey, Cal., High School.
English.
Phi Mu.
Choral Union.

Chando Kripp
Commerce

Francis Hubert McLaughlin
Chemistry.

Emily Elizabeth Clark
St. Paul, Minn., High School.
Carleton College, Minn., 1, 2, 3.
History.
Delta Pi.

Minerva Leady
Kansas High School.
University of Kansas.
Home Economics.

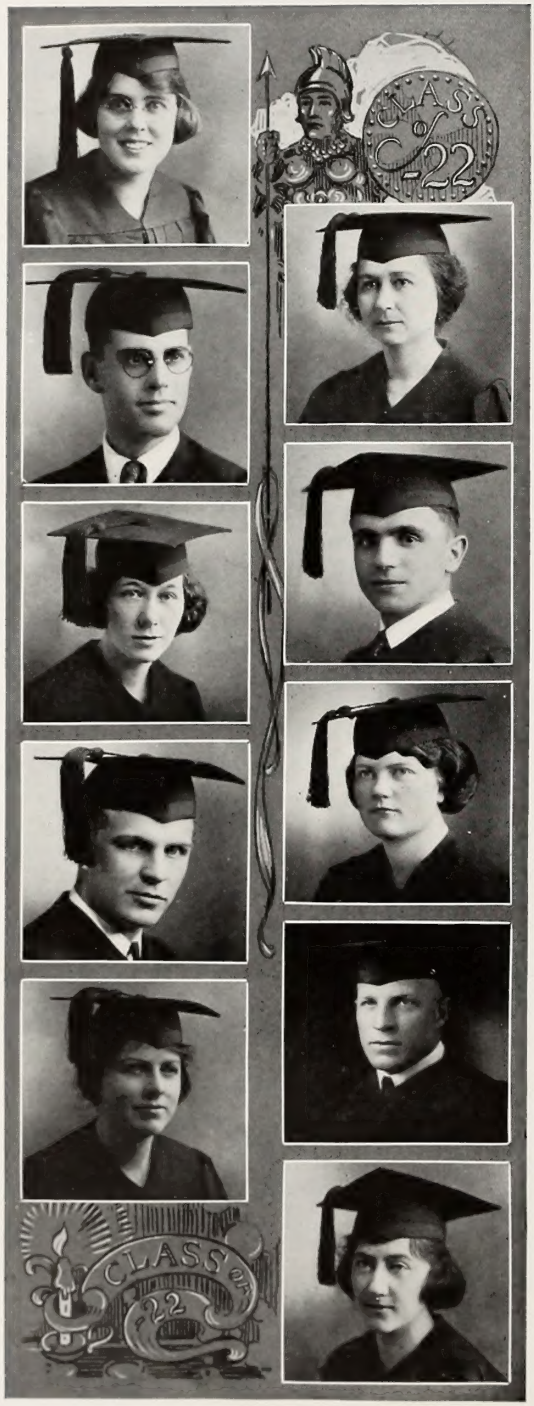

Margaret Falconer
Mt. Jewett, Pa., High School.
Fullerton Junior College.
Sociology.
Debating 2; Sociological Society 3, 4; La Tertulia 3; Home Volunteers 3; Athena Literary Society 4; Student Volunteers 4.

Cora Elsie Mabee
Markhamville, N. B., Canada, High School.
Commerce.
Commerce Club 1, 2, 3.

Harold E. Baker
Kern County Union High School.
History.
Gamma Epsilon.
Comitia Literary Society 1, 2; Y. M. C. A. Cabinet 2, 3.

Joseph Walta
St. Paul, Minn., High School.
Electrical Engineering.
A. A. E.; American Institute of Electrical Engineers.

Josephine Daniels
El Paso High School.
Southern Methodist University; Texas Christian University.
English.
Phi Mu.
French Club; Y. W. C. A.; J. O. C.

Gladys Jane Crail
Hollywood High School.
English.
Alpha Chi Omega.
Torch and Tassel.
Class Secretary 1; Class Vice-President 4; Trojan Staff 2, 3, 4; Quill Club Treasurer; Palette and Brush Treasurer 2; Wampus 3; Press Club; El Rodeo Staff 3; Amazon 4.

Harold S. Mulhollen
Kiowa County High School.
Economics.
Sigma Alpha Epsilon.
Sigma Sigma 3, 4; Skull and Dagger President 4.
Trojan Knights President 4; Yellow Dog 3; Alchemist Club 2; El Rodeo Manager 3; Y. M. C. A. Secretary 3.

Roy Evans
Pharmacy.
Sigma Chi.
Phi Delta Chi.
Football 1, 2, 3, 4; Track 1, 2, 3, 4.
Skull and Dagger.
Football Captain.

Jean Isabella Phillips
Los Angeles High School.
University of California.
Chemistry.
Iota Sigma Pi.
Alchemist Club 1, 2, 3, 4.

Alice Marie Graves
Indiana High School.
Houghton College.
English.
Quill Club 4; Athena Literary Society 3; Vice-President Student Body 3.

May Willie McCullum
Ventura Union High School.
Home Economics.
Iota Sigma Pi.
Home Economics Club; Alchemist Club; Palette and Brush.

Ruby Esther Fuller
Washington Township High School.
Physical Education.
Women's Athletic Association; Clionian Literary Society Vice-President 4; President 4; Home Volunteer Vice-President 4; Friendly Bunch; Amazon.

Herbert D. Hooper
Dinuba Union High School.
Sociology.
University of California.
Alpha Chi Sigma.
Comitia Literary Society Secretary 3, President 4; Sociological Society; Cosmopolitan Club; Student Volunteer; San Joaquin Club; Junior Play Cast; Stray Greek.

Miles J. Andrews
Los Angeles High School.
Los Angeles Junior College.
Electrical Engineering.
American Institute of Electrical Engineers; American Association of Engineers 4.

Monna Bethune
Inglewood Union High School.
History.
Kappa Delta.
Athena; Chief Big Sister 4; A. W. S. Executive Committee 4; El Rodeo Staff 3; Trojan Staff 2, 3; Press Club Vice-Pres. 4; French Club; History Club; Sociological Society; Glee Club 2.

Pauline Eleanor Fischer
Lakewood, Ohio, High School.
Sociology.
Iota Sigma Theta.
Palette and Brush; Spanish Club; Sociological Society; A. W. S. Delegate Western Intercollegiate Conference.

Lawrence Henry Schultz
Fullerton, Cal., High School.
Chemistry.
Alpha Phi Epsilon.
Comitia Literary Society; Alchemist Club; Glee Club 4; Choral 3, 4; Class Treasurer 2; Track 2.

James Lewis Stunston
Mayfield, Ky., High School.
Rice Institute, Texas.
Economics.

Blanche Pearl Gauthier
Manchester High School.
Chemistry.
Boston University.
Kappa Phi; Iota Sigma Pi.
Senior Road Show 3; Alchemist Club; Le Cercle Francais; Y. W. C. A.; Pre-Medical Society.

Annie Mae Lewis
Fallbrook, Cal., High School.
Spanish.
Clionian Literary Society 1, 2, 3, 4; Friendly Bunch 1, 2, 3, 4; Home Volunteers 2, 3, 4; La Tertulia 2, 3, 4.

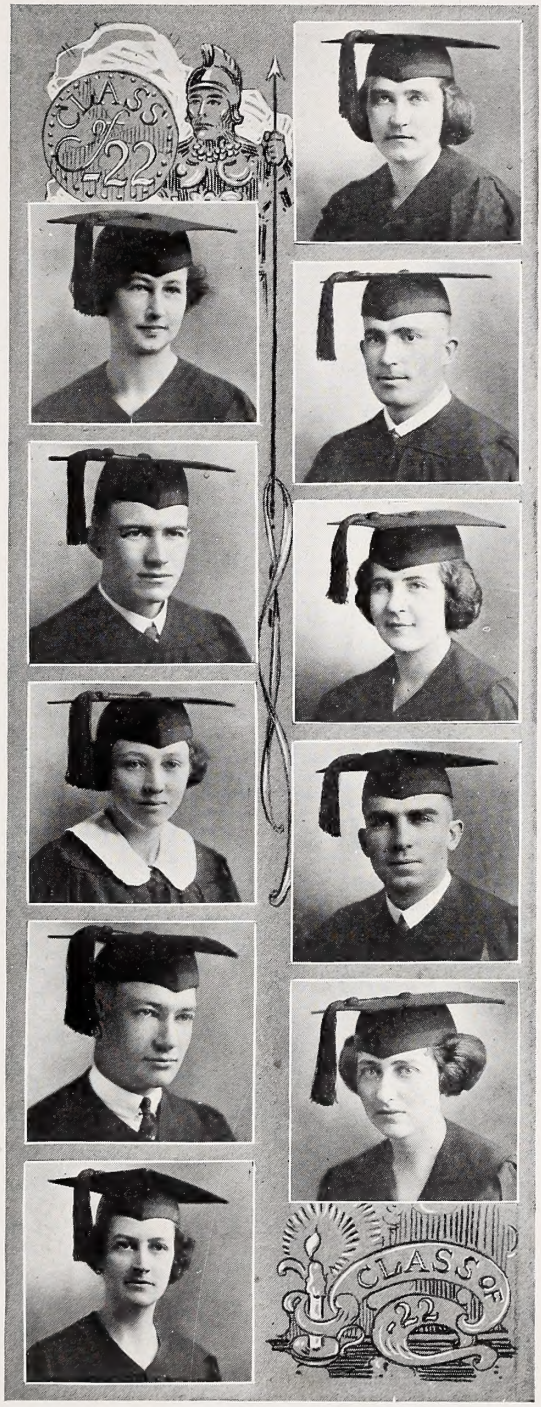

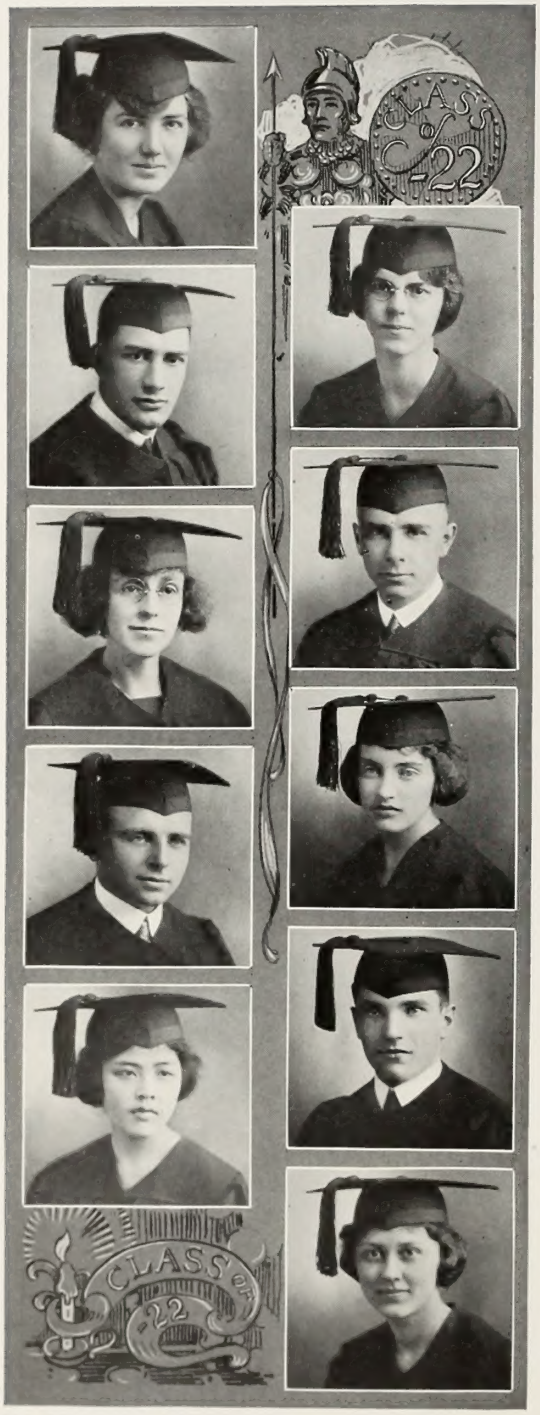

Hazel Bernice Rhodes
Miles, Iowa, High School.
Grinnell College, Iowa, 1, 2.
English.
French Club 1.

Jessie Williams
Monrovia High School.
Mathematics and Physics.
Delta Delta Delta
Mu Theta Epsilon.
La Tertulia.
Scholarship Society.

Stephen Ames Black
Ryegate, Mont., High School.
Occidental College; Anaheim J. C.
Commerce.
Zeta Kappa Epsilon.

Charles Vernon Fairchild
Polytechnic High School.
Polytechnic Junior College.
Electrical Engineering.
Theta Sigma Nu.
A. A. E. 4; A. I. E. E. 3, 4.

Mrs. Ella M. McMath
U. S. C. High School.
Religious Education.
Y. W. C. A. Cabinet 4; Friendly Bunch 3, 4; Clionian Literary Society 2, 3, 4; Cosmopolitan Club 3, 4; Philean Literary Society.

Helen Lorraine Neel
Hollywood High School.
English.
Clionian Literary Society; Argonauts; Spanish Club; Cosmopolitan Club.

Herbert Blasin
Williamsberg, Iowa, High School.
State University of Iowa.
Electrical Engineering.
Star Delta Treasurer 3; A. I. E. E.; A. A. E.; Tennis Club.

H. Curtis Cassill
Long Beach, Cal., High School.
Morningside College, Iowa.
Economics.
Sigma Alpha Epsilon.
Commerce Club; Football; Basketball.

Elizabeth Osborn Chan
Los Angeles High School.
Zoology.
Athena Literary Society Secretary 4; Pre-Medical Society; Cosmopolitan Club Vice President 4.

Olive Lenore Martin
Seattle, Wash., High School.
College of Puget Sound, Wash.
Sociology and Oratory.
Iota Sigma Theta.
Sociological Society 4; Omega Sigma 3, 4.

Isabel Ensley
Chaffey Union High School.
Home Economics.
Chaffee Junior College.
Delta Pi.
Home Economics Club.

E. Ruth Capito
Manual Arts High School.
Mathematics.
Lambda Rho.
Mu Theta Epsilon.
Athena Literary Society Vice-President 3, President 4; Mathematics Club 2, 3, 4; Class Secretary 3; El Rodeo Staff 3.

Philip Miller
Manual Arts High School.
University of Wisconsin 1, 2.
Economics.
Commerce Club 3, 4; Y. M. C. A. 4; Junior Play 3.

William Y. Stewart
Hutchinson, Kas., High School.
University of Kansas 1, 2, 3.
Economics.
Phi Kappa Psi.

Florence A. Gilbert
Inglewood Union High School.
Journalism and Education.
Lambda Rho.
Spooks and Spokes.
El Rodeo Editor 3; Trojan Desk Editor 2, Feature Writer 3, 4; Press Club Vice-President 3; Athena Literary Society 3, 4; Journalism Assistant 2, 3, 4; Fashion Show Student Manager 3; Service Campaign Publicity 2; Class Historian 4.

Margaret Betty Climie
Hollywood High School.
English.

Ralph J. Bell
West Des Moines High School.
Sigma Chi.
Basketball 1, 2, 3; Business Manager Wampus 3; El Rodeo Staff 3; Secretary Freshman Class.

Fred McAfee Beckes
Wasca Union High School.
Religious Education.
Aristotelian Literary Society; Cosmopolitan Club 2, 3, 4; Band 1, 2; Choral Union 3; Student Volunteer 1, 2, 3, 4; Y. M. C. A. Treasurer 4; San Joaquin Club 2, 3, 4; Sociological Society 4.

Elsie Alice Truesdale
Dinuba, Cal., High School.
Sociology.
Athena Literary Society 1, 2, 3, 4; Sociological Society 3, 4; History Club 4.

Ruth Iona Moles
Cedar Rapids, Ia., High School.
Coe College, Iowa, 1.
English.

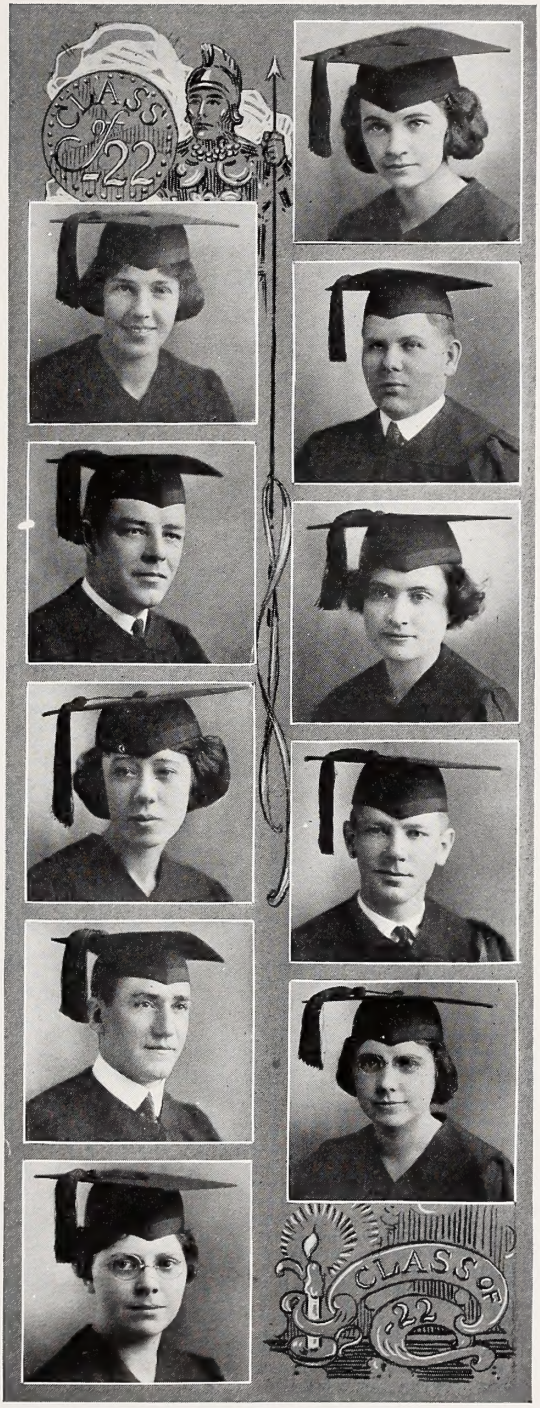

Lillie Elva Leung
Los Angeles High School.
Zoology.
Cosmopolitan Club; Sociological Society.

Esther Mary Betts
Fresno, Cal., High School.
Sociology.
Clionian Literary Society 1, 2, 3, 4; Cosmopolitan Club 4; Glee Club 2; Choral Club 2; Junior Play Cast 3.

W. Archie Matson
Alhambra High School.
Religious Education.
Alpha Phi Kappa.
Y. M. C. A. Cabinet 2, 3; Argonauts; Aristotelian Literary Society; Sociological Society; Junior Play Cast; Cosmopolitan Club; Pauline Association.

Charles Carlysle Scott
Princeton, Ill., High School.
George Washington University 1, 2.
Commerce.
Sigma Chi.
Lance and Lute.
Commerce Club, President 4; Trojan Knight.

Marie Dickman Wedel
Mountain Lake, Minn., High School.
Oberlin College 1; Bethel College 2.
Mathematics.
Y. W. C. A. Secretary 1; Mathematics Club 1.

Ruby Silver
Hartford, Conn., High School.
New University 1; University of California 2.
Spanish.

Hugh McClosky
Manual Arts High School.
Los Angeles Junior College.
Chemistry.
Alchemist Club; Sociological Society 4.

J. Gillis McCroy
Carthage, Ill., High School.
Sociology.

Mary Gladys Rebok
Santa Monica High School.
Sociology.
Kappa Alpha Theta.

Lelah Lucille McKee
Lincoln High Scholo.
Political Science.
Lambda Rho.
Tennis Club 3; History Club 4; Sociological Society 4.

Irene Elsie Moore
English.

Mildred Elizabeth McKim
San Bernardino High School.
Physical Education.
Phi Mu; Delta Psi Kappa.
Tennis Club; Women's Athletic Association; Physical Education Association; Basketball 1, 2; Tennis Team 1, 2, 3, 4; Women's Athletic Director 3; Captain Tennis Team 2, 3.

Jasper Newton Lacy Jr.
Huntington Park Union High School.
University of California, Southern Branch.
Commerce.
Lance and Lute.
Y. M. C. A. Cabinet.

George Wilhite
Dinuba, Cal., High School.
Commerce.

Mildred Heinze
Manual Arts High School.
Oratory and Sociology.
Pi Beta Phi.
Torch and Tassel 3, 4.
President A. W. S. 4.

Ada May Sharpless
Art.
Kappa Delta.

Charles F. Dean
Calexico, Cal., High School.
History.
Sigma Alpha Epsilon.
Sigma Sigma; Skull and Dagger.
Varsity Club; Trojan Knight; Track 1; Football 1, 2, 3, Captain 4; Baseball 4.

Grant Kuhns
Los Angeles High School.
Economics.
Sigma Chi.
Basketball 1, 2, 3, 4; Baseball 1 2, 3, 4.
Basketball Captain.
Junior Play.
Skull and Dagger.

Ruth Elizabeth Jones
Pasadena High School.
L. A. Seminary Junior College.
English.
Friendly Bunch 3; Literary Society 2; Athletic Association 2.

Annetta Lindley
Dinuba, Cal., High School.
Fresno Normal School; San Jose Normal; College of the Pacific.
Oratory.
Zeta Phi Eta; Omega Sigma.
Athena Literary Society; Women's Athletic Assn.; San Joaquin Club.

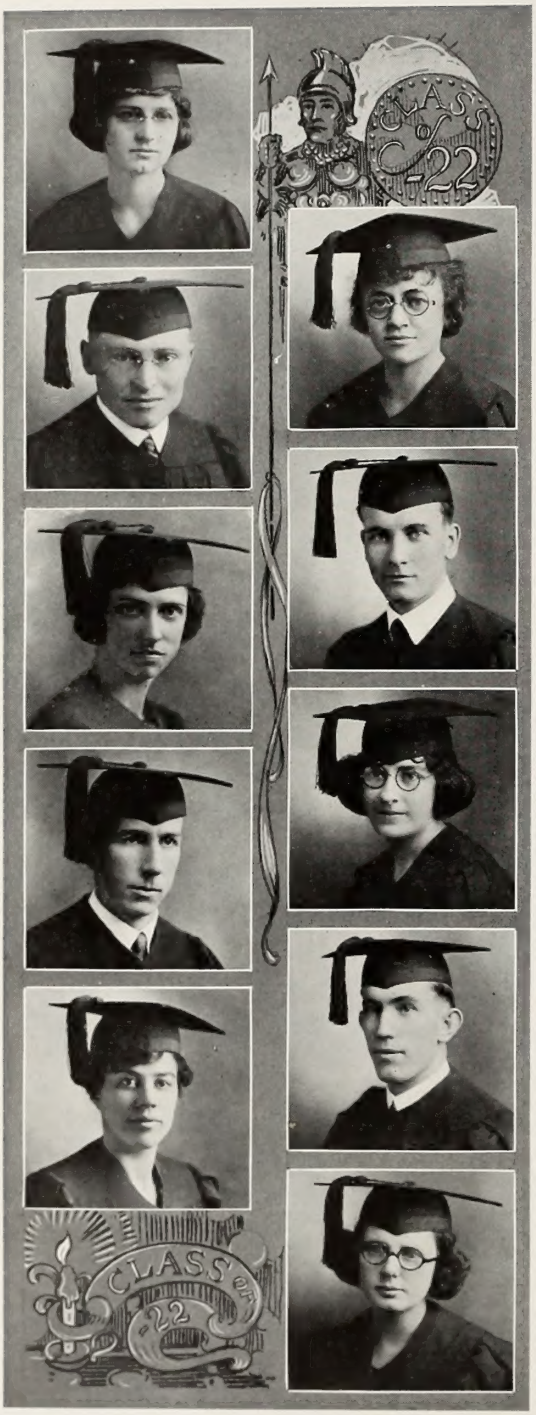

Jennie Campbell
Van Nuys High School.
Occidental College.
Sociology.
Sociological Society 2, 3, 4; Clionian Literary Society 3, 4.

Doris Idabel Welles
Religious Education.

Marvin Dean Douglas
Lompoc High School.
California College 1, 2, 3.
Religious Education.
Comitia Literary Society 3, 4; Junior Play Cast; Pauline Association; Home Volunteers.

Lambert J. Baker
Indiana High School.
University of Indiana.
Sociology, Religious Education.
Delta Sigma Rho.
Sociological Society 3, 4; Cosmopolitan Club 4; Aristotelian Literary Society 2, 3, 4; Class Treasurer 1; Junior Play Manager 3; Bowen Cup Winner 1; Winner Oratorical Contest 1, 2, 3.

Nettie Johnson Pride
University High School.
Sociology.
Cosmopolitan Culb; Sociological Society.

Frances Samaniego Lucas
Sociology.
Soldan High School, St. Louis.
Washington University 3.
Gamma Phi Beta.
Stray Greeks Secretary 3, Vice-President 4; Cosmopolitan Club; La Tertulia, President 4; Sociological Society; Y. W. C. A.

Richard William Gilson
Polytechnic High School.
Chemical Engineering.
Sigma Tau.
A. A. E.; La Tertulia 1, 2, 3, 4.

M. Melvin Phegley
North Denver High School.
Stanford University.
Electrical Engineering.
Theta Sigma Nu; Phi Alpha Mu.
A. A. E. 2, 3, 4; A. I. E. E. 3, 4; Instructor in Engineering 4.

Norah Margaret Sweet
Alhambra, Cal., High School.
Sociology.

Winifred Ryder
Cathedral High School.
Iota Sigma Pi.
Sociological Society.

Mildred Severence
Santa Ana High School.
Physical Education.
Kappa Delta.
Delta Psi Kappa.

Maude Miller
Lindsay High School.
Mathematics.
Lambda Rho.
Clionian Literary Society Secretary 3; Mathematics Club; Class Secretary 4.

Yoshio Kamii
Kwansai Gakuin (Kobe)
Economics.
Cosmopolitan Club, Japanese Student Club.

Clarence E. Joslin
Polytechnic High School.
Economics.
Sigma Tau.
Track 1; Football 1, 2.

Gwynnyth Jane Ritchey
West Seattle High School.
San Diego State Normal 1, 2.
English.
Quil Club.
Athena Literary Society 3, 4; Cercle Francais 4; Choral Union 3; Girls' Glee Club 4; Sociological Society 3, 4.

Eva Blackley
Pasadena High School.
History.
Junior Play Cast 3; Oratorical Contest; French Club; History Club; Cosmopolitan Club.

Charles Sterling Lofton
Canyon, Texas, High School.
West Texas State Normal College; U. of C. Southern Branch.
Education.
La Tertulia; Architect Club; Band; Sociological Society.

Floyd Tarr
San Pedro High School.
Sociology.
Gamma Epsilon; Alpha Phi Epsilon; Sigma Sigma.
Executive Committee 4; Class President 3; Class Treasurer 2, 4; Y. M. C. A. Cabinet 2, 3; Y. M. C. A. Vice President 4; Comitia 2, 3, 4; Physical Education Association 1, Vice-President 2, 3, 4; Sociological Society; Cosmopolitan Club; Home Volunteers; El Rodeo Staff; Junior Play Cast; Baseball 2, 3, 4.

Helen Poston
Dinuba, Cal., High School.
History.
Alpha Phi Epsilon.
Clionian Literary Society 1, 2, 3, President 4; Class Secretary 4; La Tertulia 1, 2; History Club 4; Sociological Society 3, 4; San Joaquin Club 3, 4; Friendly Bunch.

Jennie Katherine Bangsund
Astoria, Ore., High School.
Reed College, Ore., 1, 2, 3.
Physical Education.
Alpha Chi Omega.

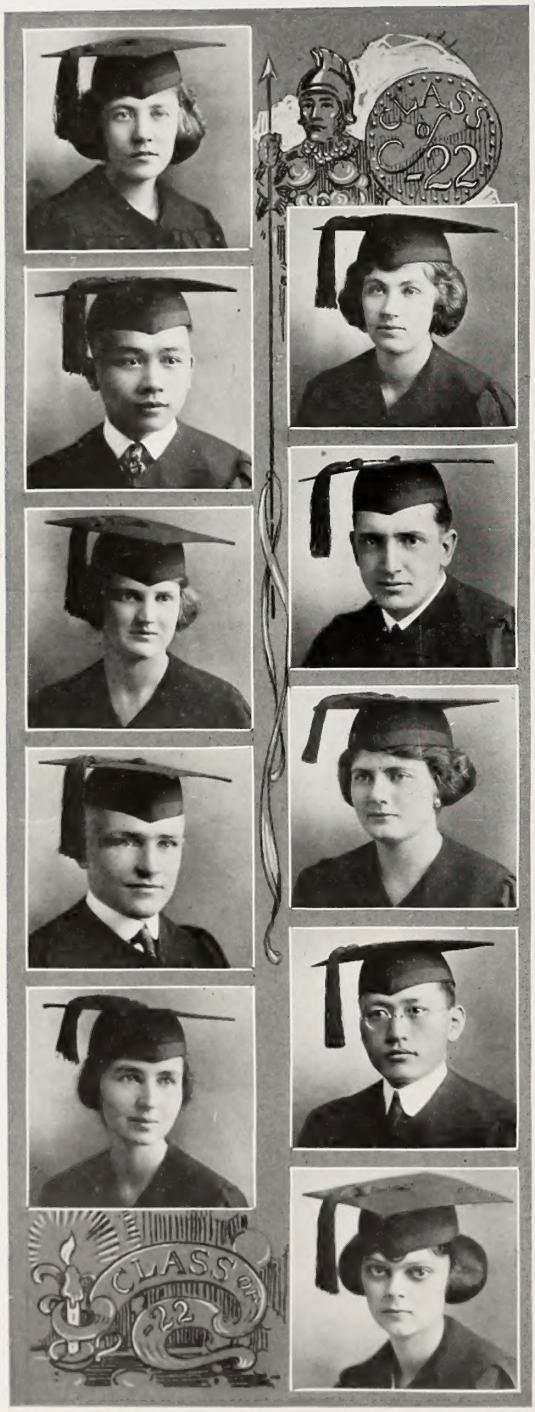

Beatrice Lutie Bushnell
Fullerton, Cal., High School.
Fullerton Junior College.
Sociology.
Alpha Phi Epsilon.
Clionian Literary Society 3, 4; Spanish Club 3; Cosmopolitan Club 3; Sociological Society 3, 4; Choral Club 3, 4.

Muriel Evelyn Arkley
Anaheim Union High School.
Spanish.
Delta Delta Delta.
Torch and Tassel.
Trojan Staff 1, 2, 3, 4; Associate Ed. Trojan 4; Tennis Club 1, 2, 3; Girls' Basketball Mgr. 3; Basketball Captain 1; El Rodeo Staff 3; La Tertulia 1, 2, 3, 4; Amazon 4; Press Club 3, 4; Class Vice-President 4;

Peter Soo-Hoo
Polytechnic High School.
Electrical Engineering.
Star Delta 2, 3; A. A. E. 2, 3, 4; American Institute of Electrical Enginers 3, 4; Chinese Students' Club President; Band 1, 2.

Frank P. Foote
Los Angeles High School.
Civil Engineering.
Phi Alpha.
American Association of Engineers; Episcopal Club President 4; Civil Engineer Instructor 3, 4; University Service Campaign Treasurer 2.

Lois Herrinton
Long Beach, Cal., High School.
Religious Education.
Clionian Literary Society 1, 2, 3, 4; Home Volunteers 2, 3, Vice-President 4; Sociological Society.

Agnes Johnson
Alhambra High School.
Ohio Wesleyan University.
Home Economics.
Home Economics Club 3, 4.

Albert Edward Butterfield
Chino High School.
Biology.
Phi Alpha; Mu Sigma Phi.
Alpha Phi Epsilon; Sigma Sigma; Lance and Lute.
Aristotelian Literary Society 1, 2, 3, 4; Pre-Medical President 3, 4; Y. M. C. A.; Trojan Knight 3, 4; Executive Committee 4; Class President 3; Basketball 1, 2, 3, 4; Oratorical Contest 3, 4; Alchemist Club.

Thomas K. Suzawa
Iolani High School (Honolulu).
Chemistry.
Alchemist Club; Cosmopolitan Club; JaLanese Student Club.

Edna Dalrymple Ewan
South Pasadena High School.
English.
Clionian Literary Society 2, 3, 4.

Mariquita Wardman
Alhambra High School.
Physical Education.
Pi Beta Phi; Delta Psi Kappa; Tennis Club; Physical Education Association.

Ruth Brown Prince
Pasadena, Cal., High School.
L. A. Junior College.
Chemistry.
Sigma Iota Sigma.
Alchemist Club.

Gladys Helen Black
Pasadena High School.
Religious Education and Spanish.
Student Volunteer; La Tertulia; Friendly Bunch; Clionian 3, 4; Cosmopolitan Club 4.

Albert E. Swanson
Kingsburg High School.
Commerce.
Sigma Alpha Epsilon.
Comitia Literary Society; Commerce Club.

Lew Wilson Wiles
Manual Arts High School.
Journalism.
Phi Alpha.
Press Club 2, 3, President 4; Trojan Staff. Editor Commerce Journal.

Anna L. Rohrig
Chaffee, Cal., High School.
Arizona State Normal School.
History.

Clara Geneva Terrass
San Bernardino High School.
Stanford University 1.
Sociology.
Sociological Society.

John D. Phelps

Russell Merle Gray
Manual Arts and U. S. C. High School.
Biology.
Reed College, Ore., 3.
Pre-Medic Society; Men's Glee Club 1914-15.

Violet Margaret Smith
Duluth Central High School.
Carleton College 1; University of Wisconsin 2.
Commerce.
Kappa Delta.
French Club 1, 3; Commerce Club Secretary 4.

Florence Elizabeth Thomas
Whittier, Cal., High School.
Sociology.
Physical Education Society 2, 3; Sociological Society 3, 4; Choral 3.

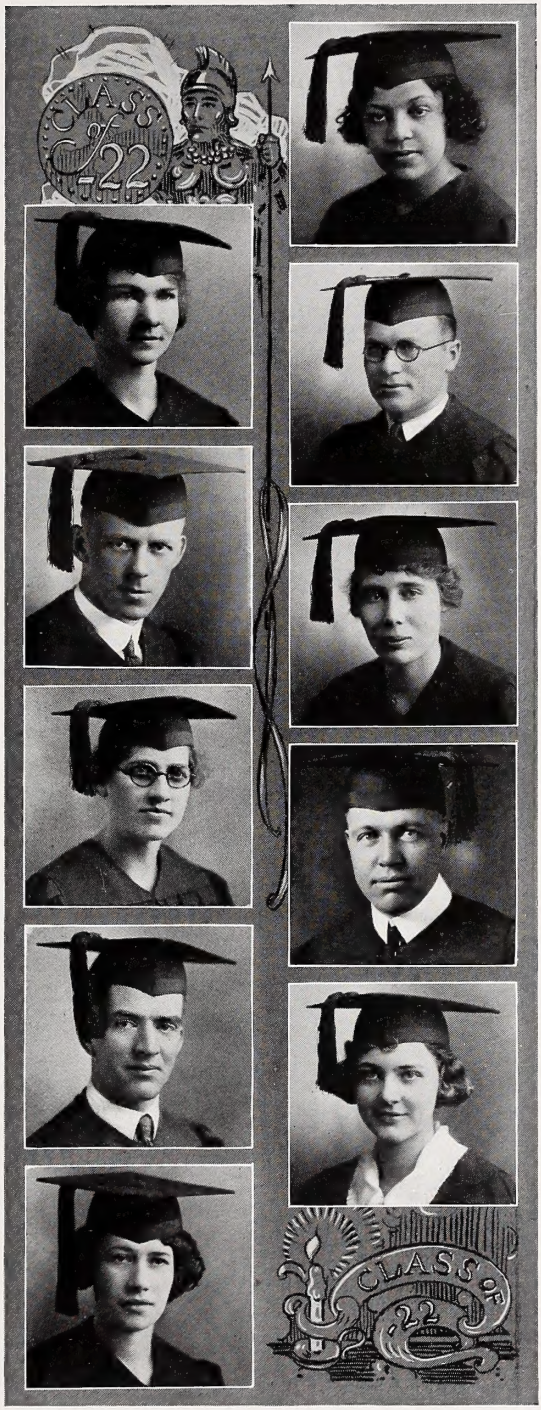

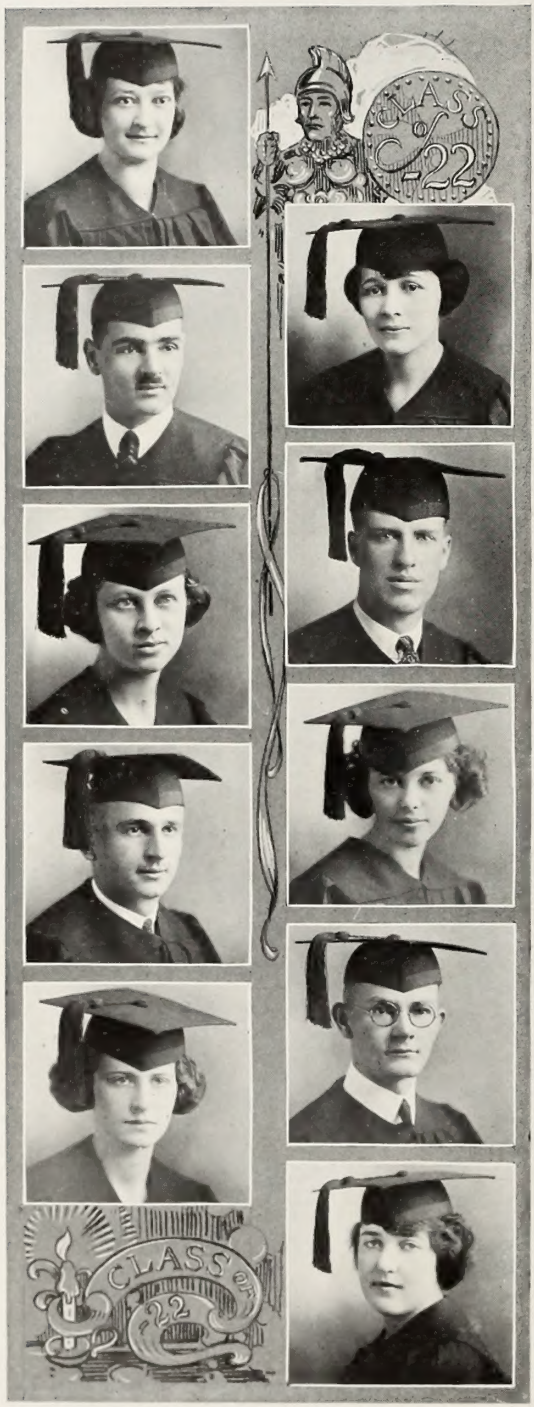

Nellie Weston
Des Moines, Ia., High School.
University of Washington.

Gladys Glover
Phi Mu.

Eugene Wolfe
Enid, Okla., High School.
Physical Education.
Gamma Epsilon; Alpha Kappa Omega.
Band 1, President 2; Glee Club 2, 3; Choral 1, 2, 3; Boxing Team 2, 3.
El Rodeo.

Laurel Boyd Baker
Kern County Union High School.
Aristotelian Literary Society 1, 2, 3, 4; 29th Engineers, A. E. F., France; Architects' Club; American Association of Engineers; Argonaut Club.

Mabel R. Hinger
Geary, Okla., High School.
Zoology.
Pre-Medical Society Vice-President 3, 4; Athena Literary Society 3, 4.

Coral Elaine Jensen
Anaheim High School.
Sociology.
Phi Mu.
Sociological Society 3, 4; La Tertulia 2, 3, 4; Girls' Glee Club 2, 3, 4.

Joseph Gabriel Skleners
Chemistry.

Antone Owen Bierman
Whittier High School.
Chemistry.

Harriet Louise Gonzales
Glendale, Cal., High School.
L. A. J. C. 1; Occidental College 2.
History.
Kappa Alpha Theta.

Eleanor Cornelia Cole
Hollywood High School.
Art.

Aileen Mae Boatner
Calexico Union High School.
Mathematics and Physics.
Mu Theta Epsilon.
Mathematics Club.

Mrs. Tillie Shull
Sociology.
Sociological Society; Palette and Brush; Home Economics Club.

Joe C. King
Fergus County High School.
Montana State College 1; Northwestern University 2.
Sigma Chi; Gamma Omicron Pi (N. U.); Kappa Alpha Nu Delta (N. U.)
Treasurer Commerce Club 3.

Robert Anderson
Hollywood High School.
California Institute of Technology.
Mechanical Engineering.
Theta Psi.

Marianne Allison
McPherson High School.
Sociology.
Colorado University; McPherson College, Kansas.
Delta Gamma.
Sociological Society.

Gladys Stone
Portales, New Mex., High School.
Clarendon College, Texas, University of California.
English.
Phi Mu.

Harry A. McPheeters
Denel County, Neb., High School.
Nebraska Wesleyan College.
Psychology.
Pauline Association.

John Wesley Norviel
Los Cruces, N. M., High School.
Sociology.
Gymnasium Team; Comitia Literary Society.

Florence Kendall-Lee Brady
U. S. C. High School.
Berman College, Georgia.
Sociology.
Delta Delta Delta.
Episcopal Club 2, 3, 4.

Anna Gertrude Wiggs
History.

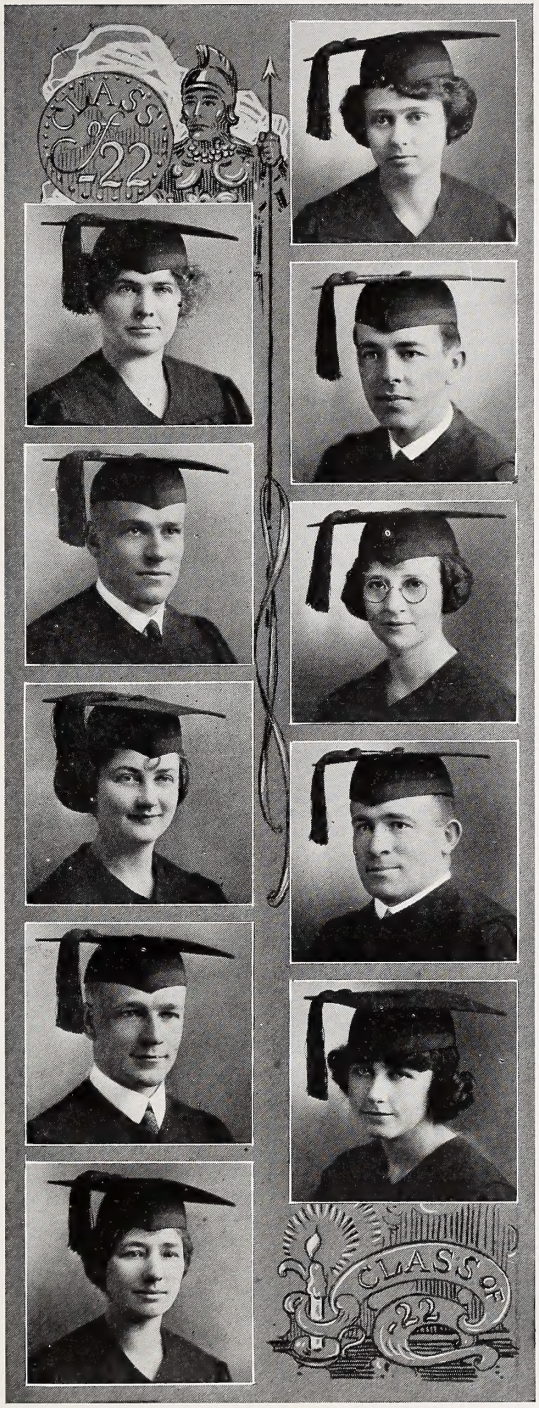

Dessa Mae Taylor
Orange, Cal., High School.
English.
Quill Club 2, 3, 4.

Una Mildred Middleton
Spokane, Wash., High School.
Zoology.
Pre-Medic Society.

John Wesley Robinson
Long Beach High School.
Philosophy and Sociology.
Phi Alpha.
Skull and Dagger; Sphinx and Snakes. Argonauts; Debating Manager 2; Class President 1, 4; Y. M. C. A. Cabinet 1, 2, Vice-President 3, President 4; Football 2, 3, 4; Track 3; Executive Committee 3; El Rodeo Staff 3; Bowen Cup 3; Service Campaign, Assistant Manager 3.

Paul Jacob Muller
Gardena High School.
Chemistry.
A. A. E.; Alchemist Club.

Gladys Mount
Bonita, Cal., High School.
Mathematics.
Argonaut Club; Mathematics Club.

Sarah Emma Stoneham
Manual Arts High School.
Chemistry.
Lambda Rho.
Iota Sigma Pi.
Athena Literary Society; Alchemist Club 2, 3, 4; Class Vice President 1; El Rodeo Staff.

Walter W. Ralph
San Diego, Cal., High School.
Religious Education.
Alpha Phi Kappa.
Sociological Society 3, 4; History Club 4; Home Volunteers President 2, 3, 4; Comitia Literary Society 1, 2, President 3, 4; Y. W. C. A. Cabinet 2, 3.

Raymond G. Wilkinson
Fullerton High School.
Mechanical Engineering.
Sigma Alpha Epsilon.
A. A. E. 3, 4; Executive Committee 4; Yellow Dog.

Cecile Cushing
Chaffey, Cal., High School.
English.
Argonauts.

Lorraine Brown
Spearfish, S. Dak., High School.
Spearfish Normal School 1.
Commerce.
Lambda Rho.
Athena Literary Society 3, 4; Y. W. C. A. Cabinet 2; Commerce Club; Episcopal Club.

Muriel Estes
Hollywood High School
Hollywood Junior College
Palette and Brush

Miriam Irwin
San Bernardino, Cal., High School.
Domestic Chemistry.
Iota Sigma Pi.
Spooks and Spokes; Alpha Phi Epsilon.
Clionian Literary Society; Home Economics Club 4; Sociological Society 3; Alchemist Club; Choral Club 2; Class Vice-President 3; Cosmopolitan Club; Y. W. C. A. Cabinet 3.

Kenneth Milton Monroe
Sociology.

Tom Metcalfe
U. S. C. High School.
Stanford University 3.
History.
Phi Alpha.
Skull and Dagger; Sphinx and Snakes. Press Club; Trojan Staff 1, 2, 3, 4; El Rodeo Staff 2; Class Treasurer 2; Handball Champion 1915; Assistant Editor First Yellow Dog; Executive Committee 4; U. S. C. Correspondent L. A. Examiner 3, 4; Trojan Editor 4.

Violet Hazel Vercoe
Alhambra High School.
Mathematics and History.
Mathematics Club; History Club.

Edna Fern Gano
Randolph, Kas., High School.
Sociology.
Clionian Literary Society 2, 3, 4; Sociological Society; Home Volunteers 4; Friendly Bunch.

John Gerald Meeker
Moscow High School.
University of Idaho 1, 2, 3.
Commerce.
Phi Delta Theta.

Arthur Camber Dodge
Bridgetown, N. S., Canada, High School.
History.
Episcopal Club Secretary 3, 4; Argonaut Club 3.

Elsie Carolyn Nelson
Hallock High School.
University of Minnesota 1, 2.
French.
Choral Club 3, 4; Le Cercle Francais 3, 4; L'Alliance Francaise 2, 3, 4; Cosmopolitan Club 4; Friendly Bunch 4.

Amy Lorena Walton
Orosi, Cal., High School.
Sociology.
Friendly Bunch 1, 2; Sociological Society.

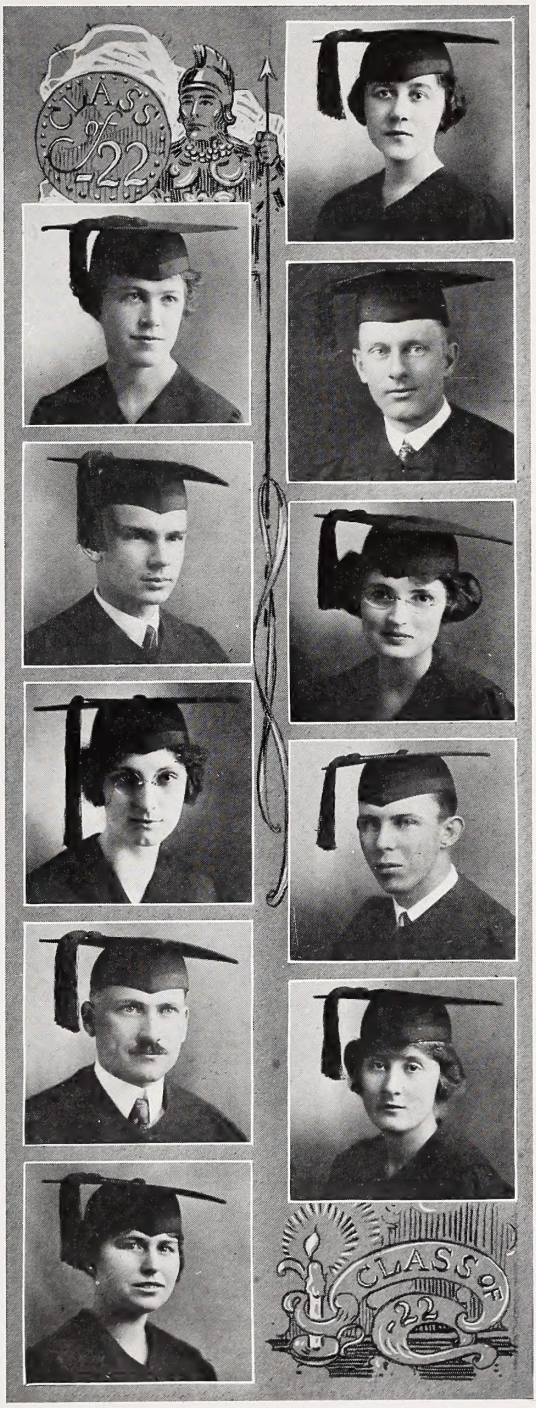

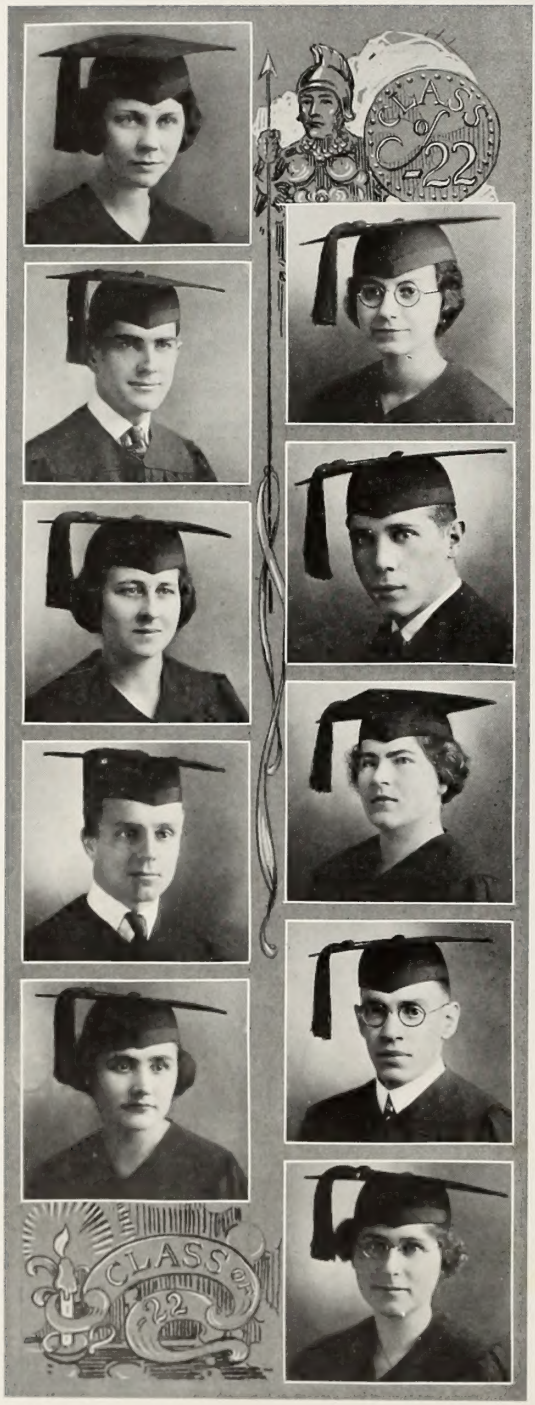

Sara Maud Benham
Cisco, Texas, High School.
Southern Methodist University, Texas 1, 2.
Oratory.
Phi Mu; Zeta Phi Eta; Omega Sigma.
Le Cercle Francais; Oratory Vice-Pres. 4.

Frances Matchette
Tawanda, Penn., High School.
Elmira College; Los Angeles Library School.
English.

Paul T. Silvius
ManualArts High School
University of California
Alpha Rho Chi
Glee Club, 1, 2, 3; Architects' Club

MacClelland Wright
Commerce.
Gamma Epsilon
Y. M. C. A. Cabinet

Valeria A. Totton
Manual Arts High School.
University of California.
History.
History Club 4; Sociological Society 2, 3.

Irene D. Gordon
Pasadena High School.
Home Economics.
Alchemist Club; Home Economics Club.

Dova W. Adamson
Central Normal College
Business
Phi Alpha Mu

Harold E. Perry
Sociology.
Fresno High School.
Stanford University 1.
Sociological Society 2, 3, 4.

Rachel Orpha Hockett
Santa Monica High School.
Los Angeles Seminary J. C.
English.
Friendly Bunch 3; Literary Society 1, 2; Athletic Association 1, 2.

Helen Mary Mason
Compton, Cal., High School.
French.
Le Cercle Francais Secretary 4; La Tertulia.

Helen M. Reynolds
Glendale Union High School.
Zoology.
Pre-Medical Society.

Mildred Louise Luney
Denison High School.
Grinnell College 1, 2.
English.

George Glenwood Trout
Burbank, Cal., High School.
Pomona College 1; University of California, Southern Branch 2.

Archie Raymond Thornton
Norwalk, Cal., High School.
Commerce.
Sigma Alpha Epsilon.
Alpha Kappa Psi; Alpha Kappa Omega.
Men's Glee Club 2, 3, 4; Baseball 2, 3, 4; Choral 2, 3, 4.

Catherine Louise Wright
Hollywood High School.
Physical Education.

Dorothy Archer
Evansville, Ind., High School.
Home Economics.
Home Economics Club 4.

Charles Corwin Miller
Hamilton, Ala., High School.
Civil Engineering.
Theta Sigma Nu.
A. A. E. 2, 3, President 4.

Allan Ken Thompson
Electrical Engineering.

Ina Mabel Thoborg
English.

Alice Bolin
Hutchison, Kansas, High School.
Sociology.
Zeta Tau Alpha.
Torch and Tassel; Spooks and Spokes; Amazon; Y. W. C. A. Cabinet 4; A. W. S. 3; Sociology Club 3, 4.

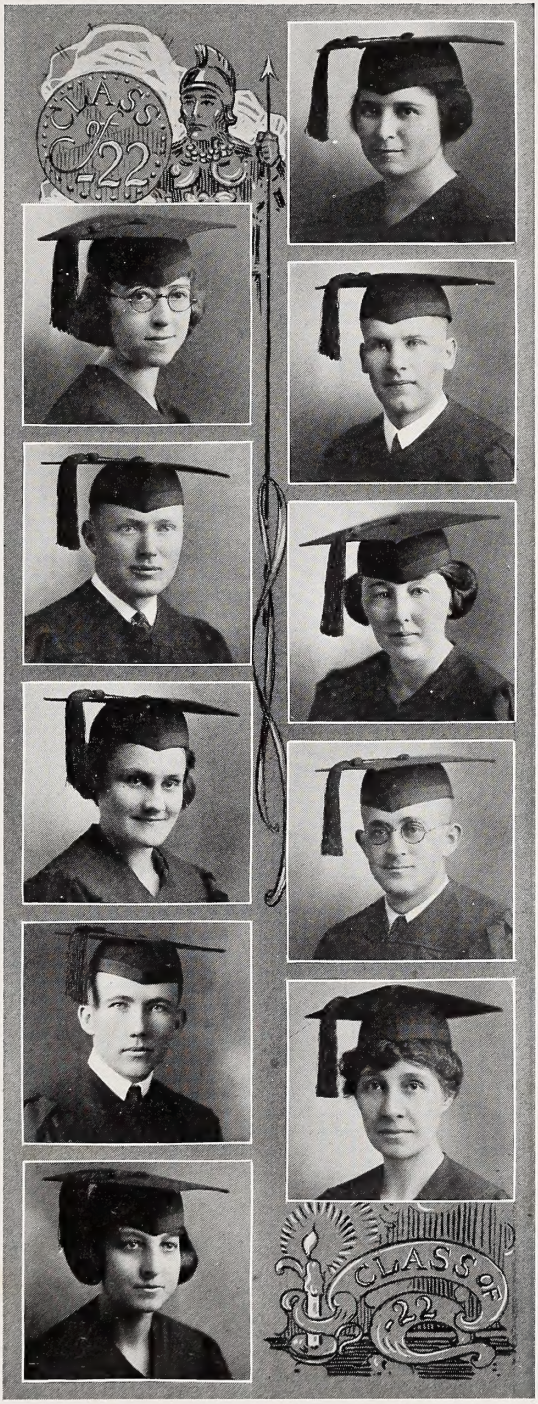

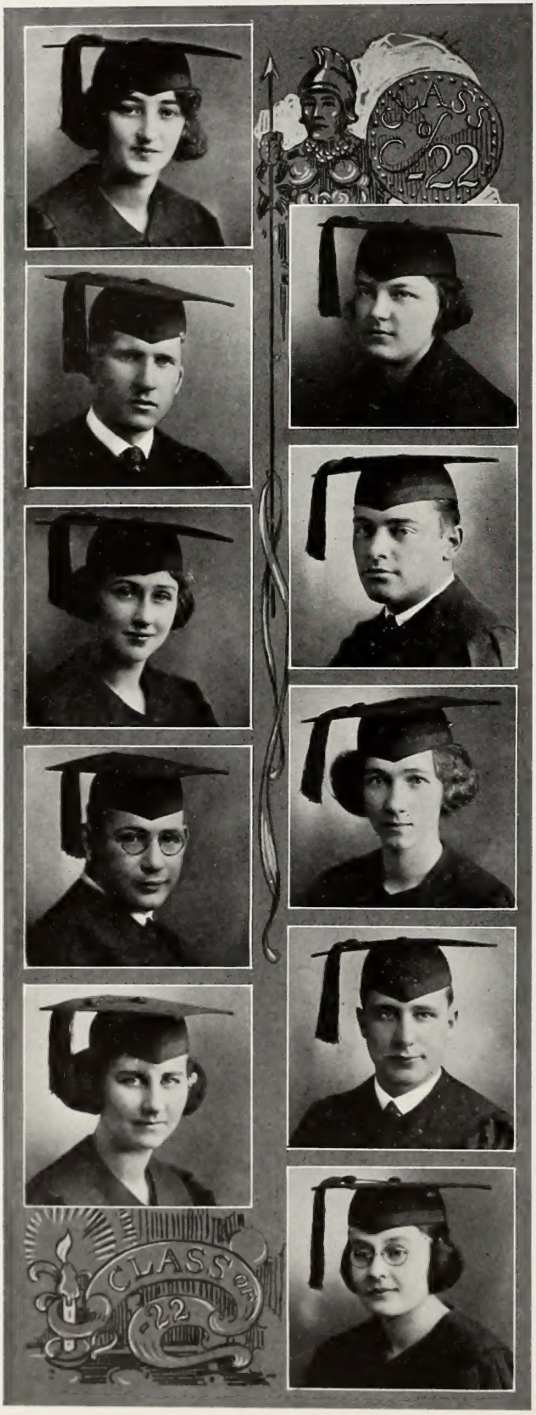

Minda Laskin
El Paso, Texas, Girls' School.
Texas University.
Spanish.
Alpha Epsilon Phi.
La Tertulia.

Florence Miriam Everline
Christian College, Mo., 1; University of California 2.
Argonauts 3; Sociological Society 3, 4.

John S. Hanbery
History.

Frank G. Kranz
Creighton High School.
Commerce.
Sigma Chi.
Commerce Club Vice-President 3; Commerce Journal Staff 2.

Helen Isabel Munger
History.

Idella Zorn
Bozeman, Mont., High School.
University of Minnesota.
Alpha Kappa Delta.
Sociology Assistant; Sociological Society.

Orie Hester
Lincoln High School.
Physics.
Zeta Kappa Epsilon.
Football 1, 2, 3, 4.

Robert G. Graham
Monmouth, Ill., High School.
Monmouth College.
Economics.

Mildred Mary Margadant
Pasadena High School.
Physical Education.
Delta Psi Kappa.
Physical Education Association Treasurer; Women's Athletic Association President.

Maude Milnes
Claresholm, Alberta, High School.
University of Alberta 1.
Civil Engineering.
A. A. E.

Ruth Irene Ellington
Citrus Union High School.
Physical Education.

Sara Louisa Burson
Fillmore, Cal., High School.
Sociology.
Alpha Phi Epsilon.
Athena Literary Society 1, 2, 3, 4; Sociological Society 2, 3, 4; Home Economics Club 4.

Harold Nowood Hubbard
San Fernando, Cal., High School.
California Institute of Technology 1, 2.
English.
Cosmopolitan Club; Sociological Society 4.

Albert Vernon Van Zandt
Wichita High School
University of Kansas
Biology
Phi Gamma Delta

Sylvia Helen Dobbin
Chino, Cal., High School.
Chaffey Junior College.
Religious Education.
Lambda Rho.
Class Secretary 2; El Rodeo Staff 3; Y. W. C. A. Cabinet.

Florence Elizabeth Shamel
Long Beach High School.
Sociology.
Delta Delta Delta.
Sociological Society.

Murray Baker Heichert
Manual Arts High School.
Economics.
Sigma Tau.
Commerce Club 3, 4; Spanish Club 2; Trojan Knight 3, 4; Senior Class President 4.

Bert McDonald
U. S. C. High School.
History.
Alpha Phi Alpha.
Cosmopolitan Club; Aristotelian Literary Society.

Ruth L. Rogers
Physical Education
Delta Psi Kappa
Physical Education Association

Susan Angelina Shideler
Hemet High School.
Hemet Junior College.
Sociology and English.
Cosmopolitan Club; Sociological Society.

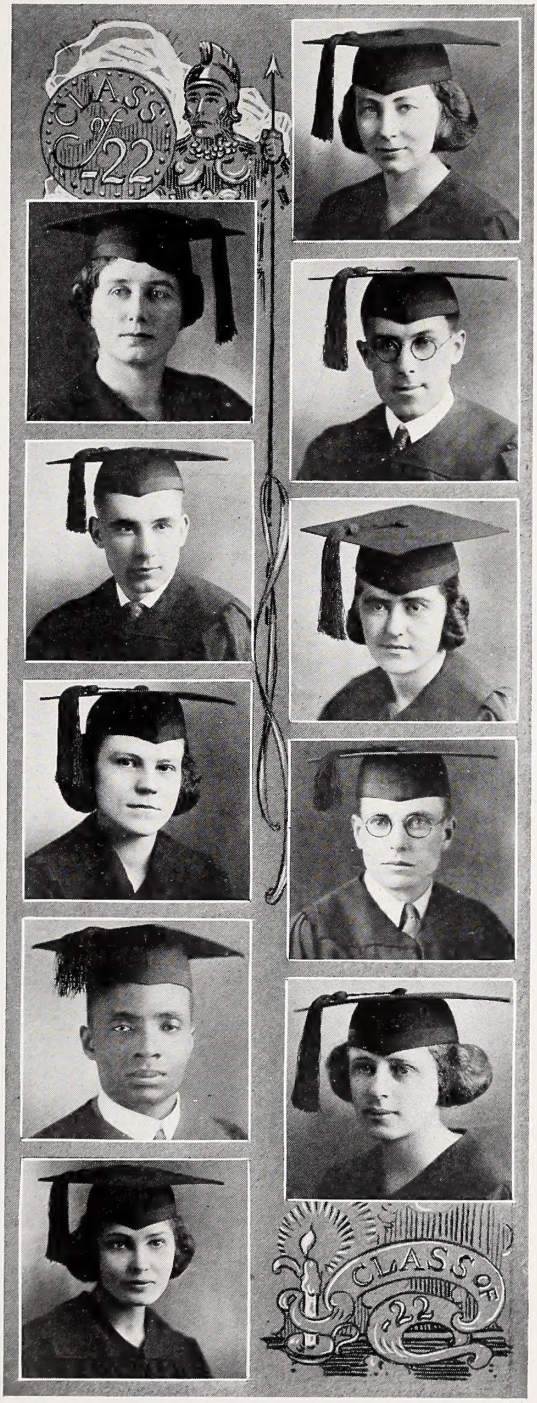

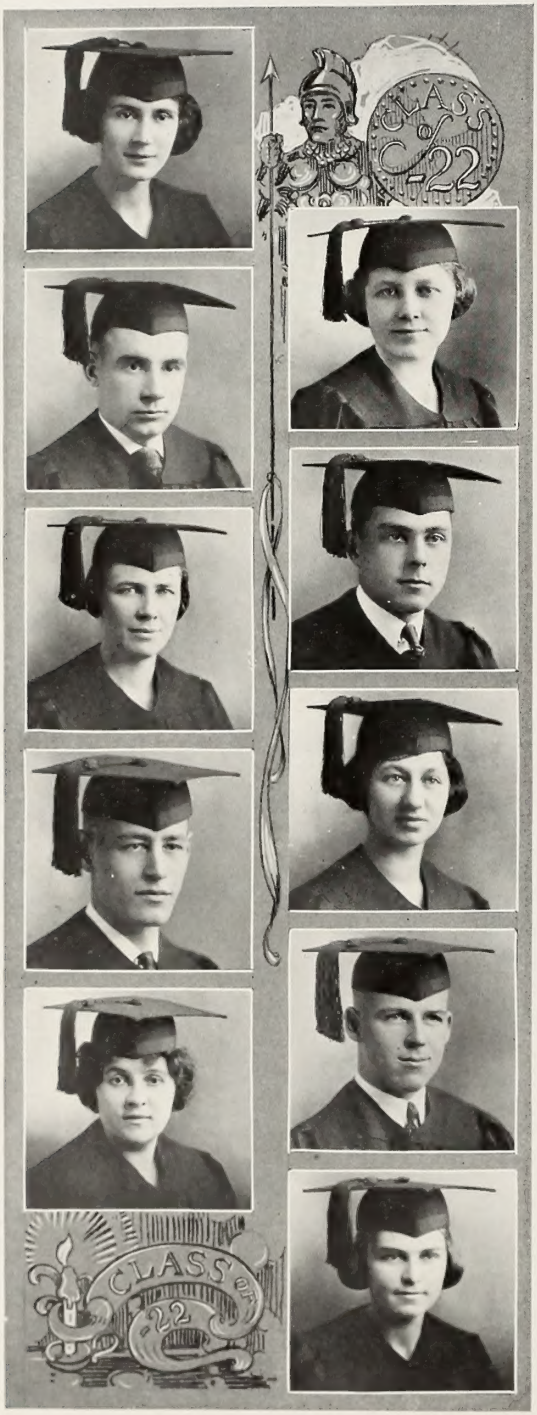

Charlotte Rastall
Manual Arts High School.
Chemistry.
Lambda Rho.
Spooks and Spokes; Alpha Phi Epsilon; Iota Sigma Pi.
Athena Literary Society 1, Vice-President 2, Treasurer 3, 4; Alchemist Club 2, 3, 4; Class Vice-President 1; El Rodeo Staff 3; Y. W. C. A. Cabinet 3; Home Economics Club 4; Sociological Society 3, 4; Cosmopolitan Club 3.

Ruth Maurine Harrison
Porterville High School.
Sociology and Religious Education.
Lambda Rho; Alpha Phi Epsilon.
Torch and Tassel Treasurer.
Clionian Literary Society; Sociological Society; Choral 3; A. W. S. Cabinet 2.

Albert Vernon VanZandt
Wichita High School.
University of Kansas.
Phi Gamma Delta.
Biology.

Merle Lee McGinnis
Santa Paula, Cal., High School.
Philosophy and Oratory.
Gamma Epsilon.
Skull and Dagger, Sigma Sigma; Lance and Lute; Delta Sigma Rno.
Trojan Knight; President A. S. B. 4; Debating Manager 3; Debating 2, 3, 4; Winner of Bowen Cup and Hamburger Contest; Y. M. C. A. Cabinet 1, 2, 3; Class Treasurer 2; Junior Play Cast 3; Argonaut Club 3, 4.

Nellie May Butterfield
Chino, Cal., High School.
Religious Education.
Y. W. C. A. Cabinet 3; Student Volunteer Secretary 2; Clionian Literary Society 3, 4; Friendly Bunch.

Doris Sischo
San Fernando High School.
Stanford University.
Economics.
Delta Pi.
Athena Literary Society.

Charles Henry Potter
Hollywood High School.
Economics.
Sigma Alpha Epsilon.
Commerce Club; Yellow Dog; Boxing.

Charles Robbins Root
Hollywood High School.
Hollywood Junior College 1; California Institute of Technology 2.
Phi Alpha.
Economics.

Faye Kern
Delta Pi.

Miriam Hope Hattery
Sociology.

Dorothy Saunders
Los Angeles High School.
English.
Alpha Chi Omega.

Virginia Mowry
Hartford, Mich., High School.
University of Michigan; Pomona College.
English.
Argonauts 4; Athena Literary Society 4; Girls' Glee Club 4; Choral 4.

Fred Warren Axe
Franklin High School.
Education.
Phi Alpha
Phi Kappa Delta; Alpha Phi Epsilon.
Varsity Club; Trojan Knight; Football 2, 3, 4; Basketball 1, 2, 3, 4; Executive Committee 4; El Rodeo Staff 3; Wrestling 3; Aristotelian Literary Society 2, 3, 4; Y. M. C. A. Cabinet 4; Alchemist Club 2, 3, 4; Sociological Society 3, 4; Cosmopolitan Club 3.

Herbert Junior Horton
Long Beach, Cal., High School.
History.
Student Volunteers 1, 2, 3, 4; Aristotelian Literary Society 3, 4.

Samuel Miller Beane
Stover College Prep School.
Religious Education.
Pauline Association Vice-President 4; Sociological Society.

Reeta Mae Walker
Liberty, N. Y., High School.
History.
Delta Gamma.
Torch and Tassel.
Amazon; Class Vice-President 3; Y. W. C. A. Cabinet 3; A. W. S. Social Chairman 3; Vice-President Student Body 4.

Glenn Barron Stull
Economics.

Russell R. Peterson
Reno County High School.
University of Kansas 1, 2.
Sociology.
Junior Play Cast 3; Comitia Literary Society; Sociological Society Treasurer 4; Alpha Kappa Delta.

Leona Almira Feuer
Gary, Ind., High School.
Wisconsin, Ind., University 1, 2.
Sociology.
Alpha Epsilon Phi.
Sociological Society 3, 4.

Myrna Ebert
Duluth Central High School.
Sociology.
Kappa Alpha Theta.
Torch and Tassel, President 4; Spooks and Spokes.
Amazon; Vice-President A. S. B. 3; Y. W. C. A. Cabinet 3, 4; Trojan Staff 1; Junior Play 3; El Rodeo Staff 3; Junior Play Committee 3; French Club Treasurer 3; Sociology Club 2.

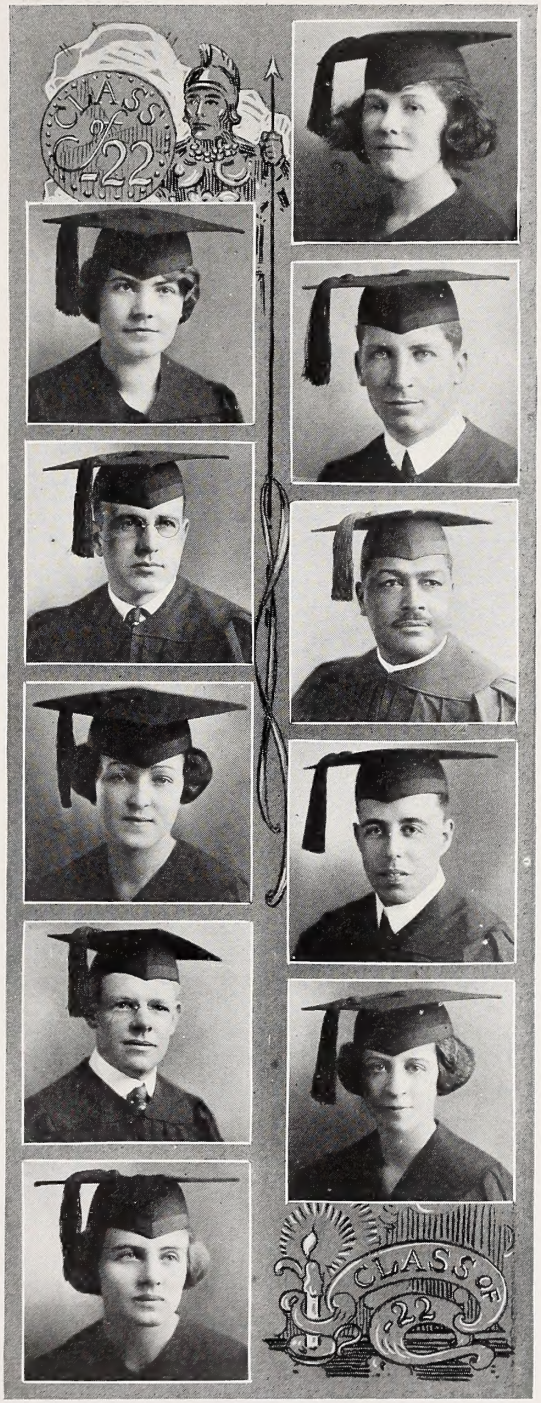

Ruby Florestine Wilhite
Dinuba, Cal., High School.
History.
La Tertulia 1; Clionian Literary Society 2; History Club 4.

Marie Hofer
Education

Flora Marguerite Ward
Lindsay High School.
Ottawa University, Kansas, 1, 2.
English.
Beta Gamma Phi; Quill Club; San Joaquin Valley Club 3, 4; Pre-Medical 4; Clionian 3, 4; Choral 3; Y. W. C. A. Cabinet 3, 4; Editor of Handbook 1922.

Russell Nichols Roberts
Pomona High School.
Economics.
Gamma Epsilon.
Commerce Club 3, 4; Advertising Club 4; Sociological Society 2, 3; Junior Play Cast; Y. M. C. A.; U. S. Veterans' Bureau.

Helen Gould Robinson
Webster Groves, Mo., High School.
Washington University, Mo.
Sociology.
Clionian Literary Society 3, 4; Cosmopolitan Club 3, 4; Choral 3, 4; Girls' Glee Club 4; Sociological Society 4.

Marion VanCamp Cook
Pasadena High School.
Physical Education.
Delta Psi Kappa.
Tennis Club President 3; Physical Education Association Vice-President 4; A. W. S. Athletic Manager 4.

Apphia Lee Robinson
Amelia, Ohio, High School.
Cincinnati University; Chicago University; Ohio Wesleyan University.
Debating 2; Chorus 3.

Allen Siple
English
Delta Sigma Rho
Quill Club President; Trojan Staff, 4
El Rodeo Art Staff

Winifred Inez Roberts
English.

Dorothy J. Rogers
Manual Arts High School.
Sociology.
Pi Beta Phi.

Mildred Lucille Smith
Fillmore Union High School.
Sociology.
Sociological Society 1, 2, 3, 4; Palette and Brush Club; Athena Literary Society 4; Girls' Glee Club 4.

Ardis Norine Burroughs
Manual Arts High School.
History.
Lambda Rho.
History and Political Science Club 3, 4; Sociological Society 2, 3, 4.

Alvin C. Whitcomb
Monrovia, Cal., High School.
Economics.
Phi Alpha.
Track 1; Basketball 1; La Tertulia.

Frederick Elder Little
Warsaw, Ind., High School.
History.
Gamma Epsilon.
Band 2; Comitia 2; History Club; Wrestling 3.

Blanche Grace Sell
Mathematics and Botany.

Cora Lucille Baker
Minneapolis, Minn., High School.
English.
Phi Mu.
French Club 2, 3, 4; La Tertulia 2, 3, 4; Sociological Society 4; A. S. B. Secretary 4.

Robert William Carlquist
Manual Arts High School.
Chemistry.
Gamma Epsilon; Alpha Phi Epsilon.
Aristotelian Literary Society 2, 3, President 4; Alchemist Club 2, 3, President 4; Debating Squad 2, 4; Student Volunteers 2, 3, 4; El Rodeo Staff.

Wilbur J. Woods
Orange Union High School.
Pomona College; University of Illinois.
Business.
Phi Kappa Phi.

Lois Frankie Lucas
San Diego High School.
San Diego Teachers' College.
English.
Palette and Brush 3; Junior Play 3; Choral Society 4.

Gladys Barnes
Compton High School.
Occidental College.
History.

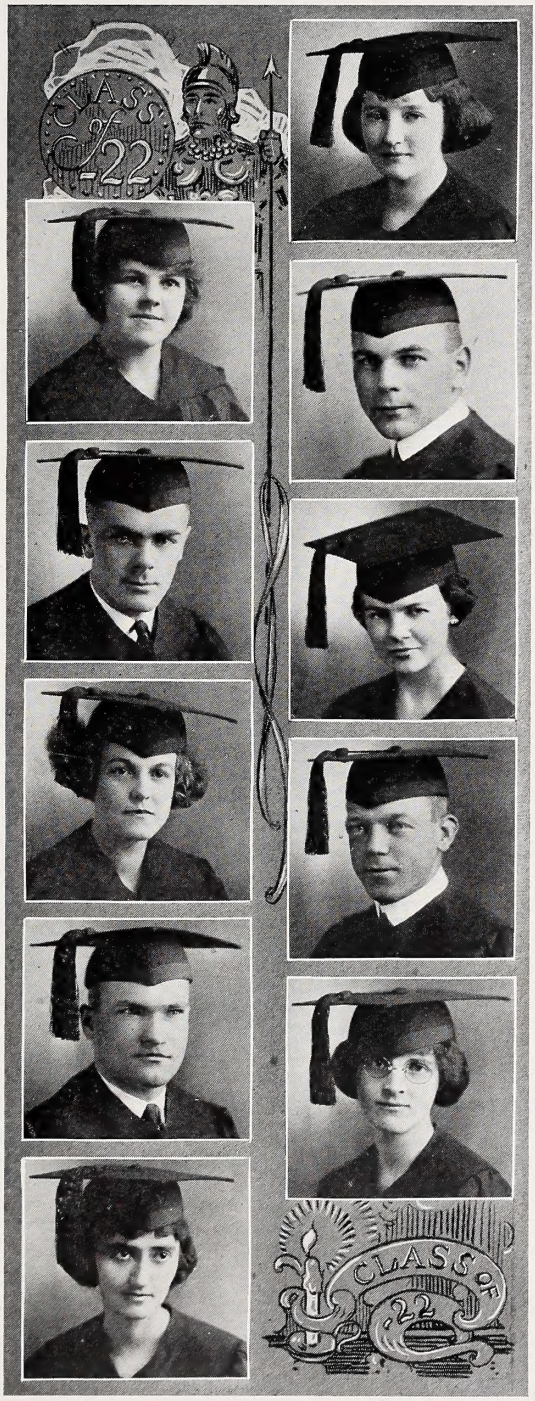

Ernest William Henderson
Commerce.

Jessie Charlotte Gustafson
Duluth Cental High School.
Economics.
University of Minnesota.
Commerce Club.

Winifred Estelle King
Hebron School, Coonoor, S. India; Woodstock College, Mussoorie, N. India; Women's Christian College, Madras, S. India.
Zoology.
Pre-Medical Society; Clionian Literary Society 3, 4; Student Volunteer Band 3, 4.

Louise Waltz
Los Angeles Polytechnic.
L. A. Junior College.
Commerce.
Kappa Delta.
Sociological Society 2; Commerce Club 3, 4.

Rowena L. Shepherd
Inglewood, Cal., High School.
History.
Kappa Delta.
La Tertulia 3; History Club 4; Sociological Society 4.

Ruth Hopkins
Franklin High School.
Sociology.
Delta Gamma.
Sociological Society.

Marion Elizabeth Joplin
Westlake School for Girls.
Sociology.
Torch and Tassel; Spooks and Spokes.
Class Secretary 2; Class Vice-President 2; A. S. B. Executive Committee 3; Junior Play Committee 3; El Rodeo Staff 3; Tennis Club 2, 3, 4; Amazon; Home Volunteers; Y. W. C. A. Cabinet 1, 2, Vice-President 3, President 4; Sociological Society Secretary 3.

Elizabeth Josephine Culver
Polytechnic High School.
French.
Le Cercle Francais; La Tertulia; Sociological Society; Physical Education Association; Girls' Basketball Team 3.

Ruth Inman
U. S. C. High School.
History.
Lambda Rho.
Clionian Literary Society 2, 3, 4; Class Secretary 3; El Rodeo Staff 3; Choral Union 3, 4; History Club 4.

John A. Harrell
Elan College Prep School.
University of California.
Chemistry.

May D. Bridges
History.

Esther A. Britto
Sociology.

John M. Brunswick
Baldwin Wallace Academy.
Baldwin Wallace College 1, 2, 3.
Religious Education.
Pauline Association 4; Cosmopolitan Club 4.

Alice E. Cheek
Central High School.
University of Minnesota; University of California.
French.
Trojan.
Alpha Omega.

Frederick D. Chemberlen
Education.

Leonard F. Collins
Ardmore, Okla., High School.

Catherine Gibson Craig
Havergal College, Toronto.
Northwestern University 2.
French.
Kappa Alpha Theta.
French Club 2, 3.

Augustine Dalland
French.

Annette Deardorf
Botany.

Kennedy Ellsworth
Hollywood High School.
Commerce.
Zeta Kappa Epsilon.

R. Fujimoto
Philosophy.

Gladys R. Holman
Minneapolis, Minn., High School.
University of Minnesota; University of California.
French.
Alpha Omicron Pi.

Helen Jean Laidlaw
Rochester, N. Y., High School.
University of Rochester.
Latin.

Florence E. McCarthy
Sociology.

Blanch Aileen McMore
History.

Mamie R. Meleen
English.

Cheryl R. Millar
Abingdon, Ill., High School.
Sociology.

Vera Moss
English.

Helen M. Ofstad
Beresford, S. Dak., High School.
University of S. Dak.; Pomona College; University of California.
Sociology.

Leonore Sarah Scott
Home Economics.

Ruth Snow
English.

Leona Almira Tener
Gary, Ind., High School.
Wisconsin University; Indiana University 2.
Sociology.
Alpha Epsilon Phi.
Sociological Society.

Sarah Bourne Thompson
History.

Anna L. Titus
English.

Eleanor Turley
Reno, Nev., High School.
English.

Beth Valentine
Physical Education.

Charles William Paddock
Pasadena High School.
English.
Phi Alpha.
Skull and Dagger; Delta Sigma Rho; Sphinx and Snakes.
Track 1, 2, 3; Editor "Trojan," 3.

Rena Isabel Polkinghorn
Physical Education.

Elizabeth F. Prior
Education.

Russell Hunter Reay

W. Henry Stocton
Denver, Colo., High School.
U. S. C. High School.
Religious Education.
Pauline Association Vice-President 3; Fellowship Council.

Lillian Whiting
Art.

James L. Woodward
Venice High School.
Chemistry.
Zeta Kappa Epsilon.
Sphinx and Snakes; Skull and Dagger.
Alchemist Club; Varsity Club; A. S. B. Athletics Manager; Executive Committee 3; A. A. E.; Football 1, 2, 3, 4; Boxing 3, 4; Basketball 1; Track 1.

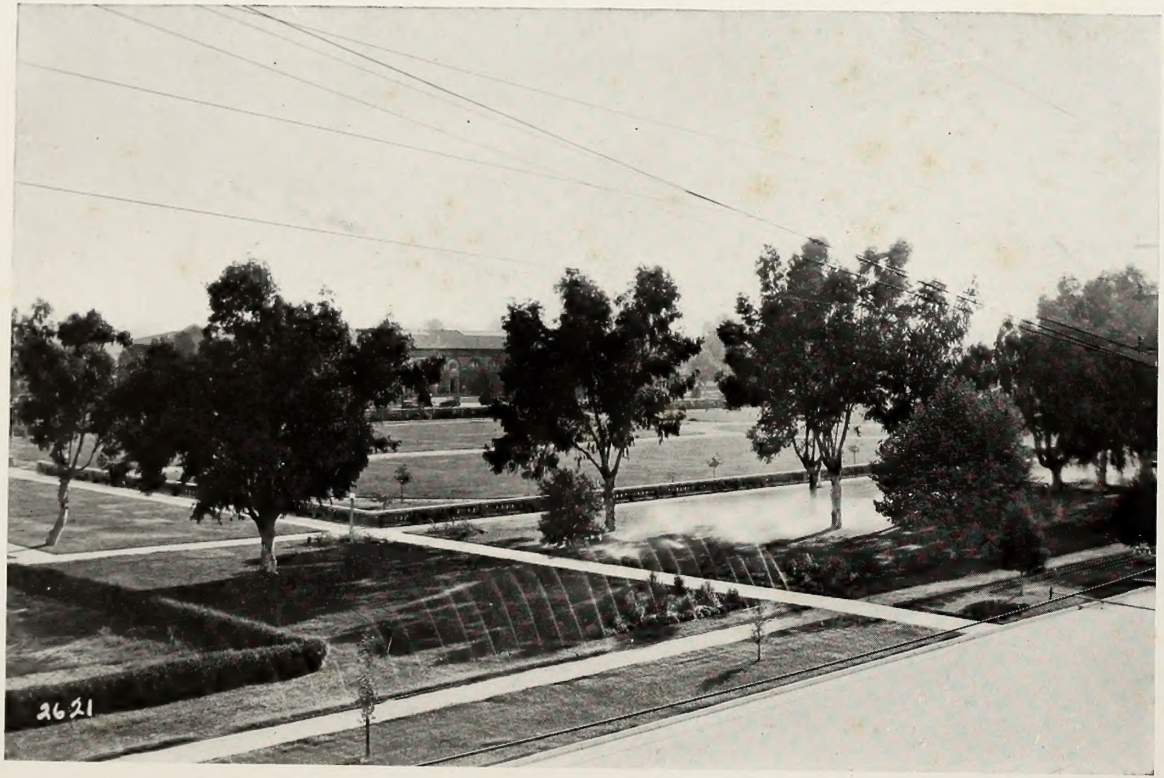

"We dwell 'neath ever sunny skies,
'Mid flowers ever springing."

JUNIORS
A

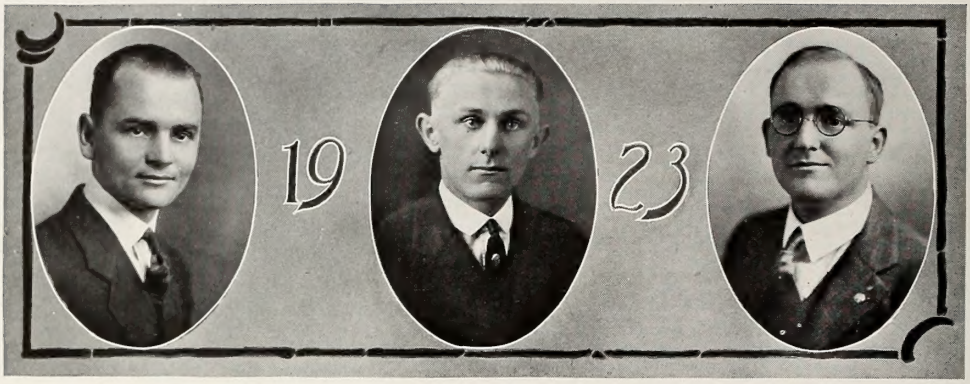

Wolfe Wright Claire

JUNIOR CLASS OFFICERS

First Semester		Second Semester
Le Roy Wolfe	President	Guy S. Claire
Helen Campbell	Vice-President	Sara T. Somers
Ruth Cordes	Secretary	Katherine Stuart
Rodney Wright	Treasurer	Rodney Wright
Leo Calland	Sergeant-at-Arms	Le Roy Wolfe
Editor of El Rodeo		Al Wesson
Manager of El Rodeo		Lowell E. Jessen
Manager of Junior Play		Robert Broadwell

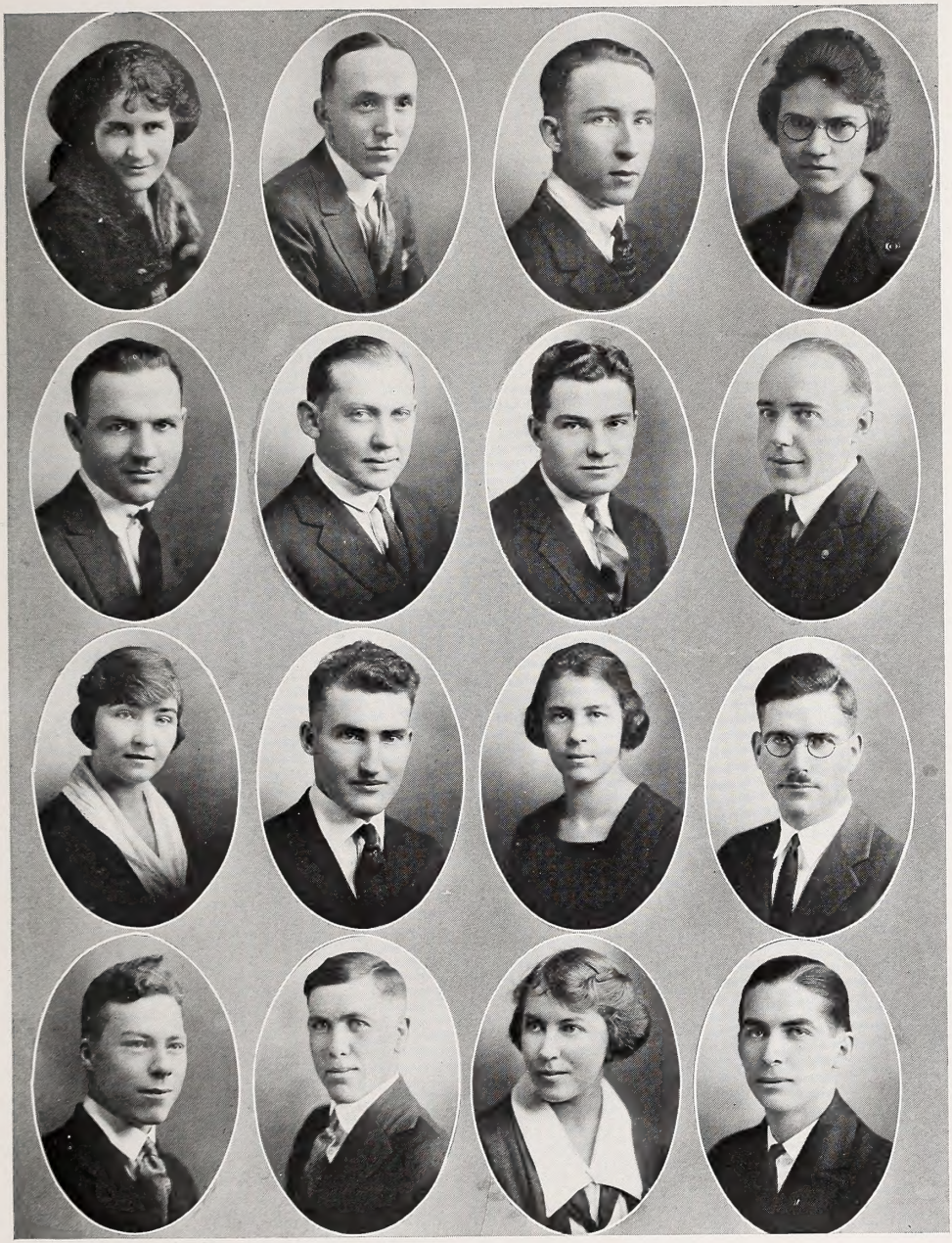

Atteberry
J. Bell
Buckner
Brennan

Ashbaugh
Berniker
Biggs
Beecher

E. Adams
Brown
Butterfield
Brooks

L. Adams
Baker
Bradly
Betts

R. Bell
Bridegroom
Bryner
I. Campbell

Benjamin
Broadwell
Brown
H. Campbell

Bluemle
Boeck
Bush
M. Campbell

Blair
Brockett
Buck
Caneer

Culp
Chapman
Collins
Chamberlin

Douglass
Cox
Chaney
Cattell

Cunningham
Cordes
Crist
Chipps

Cytron
Cockfield
Charles
Cutler

C. Davis
Danby
Emery
Ebert

de Paszthory
Doherty
M. Engle
Fredericks

Didricksen
Dixon
E. Engle
Felton

L. Davis
de los Reyes
De Oliviera
Frick

A. Galloway
Frizill
Graham
Fitzgerald

Foley
Gibson
Freese
C. Griffin

Grizzle
Greene
Fancher
E. Griffin

Frey
Harris
Glover
Gribben

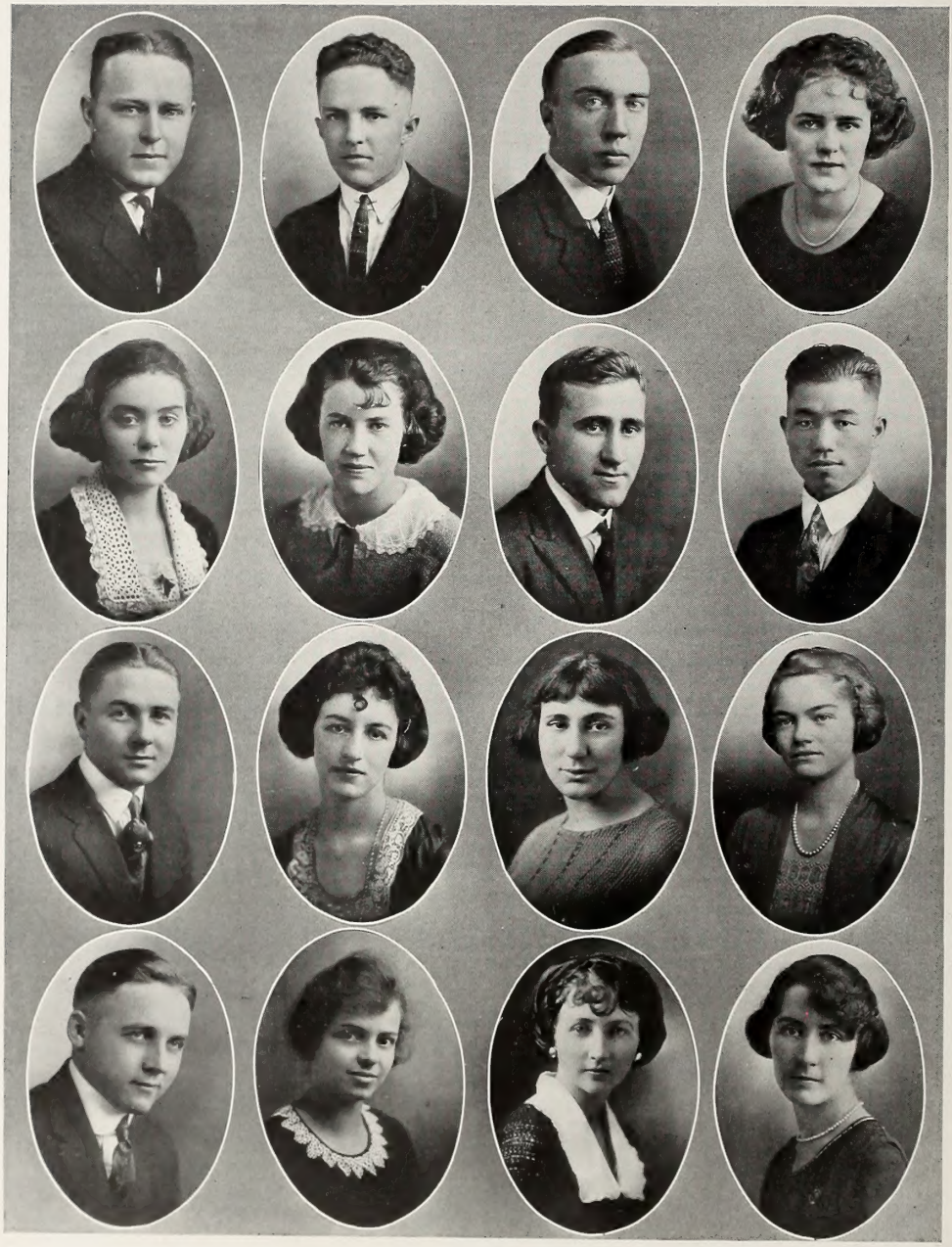

Hill
Gross
Hockersmith
Haase

Hitchborn
Hopkins
Herlock
Hartley

Farman
Harker
Herman
Huff

Holm
Hori
Hester
Henry

Hardin
A. King
Larkin
Leiffer

Kanow
King
Litzenburg
J. E. Lewis

Kelley
Klamroth
Lane
Linn

Kennedy
Knox
Lee
Landers

Lomax
Maloy
Mayer
Miller

Lillie
H. Mason
McIlvaine
Myres

McKenzie
Mathisen
McKay
Maxwell

Madden
Meyersick
Loop
D. Metcalf

E. Miller
Moore
Noble
Nisbit

Moffitt
Murray
Nichols
Needels

Murphy
Murrell
G. Noble
F. Paddock

A. Miller
Mussatti
Nicholson
Newton

D. Porter
Raw
Richardson
Snoke

Phelps
Robb
Rawley
Somers

V. Pierce
Reynolds
Stevens
Stewart

Quinby
Root
Summers
Solomon

Schiller
Soo Hoo
Schurr
Toothaker

Silke
Smith
Taylor
Tobie

Stoddart
Soloria
L. Steinour
Tuthill

Simons
Surryhue
H. Steinour
Tucker

Turner
Wahlquist
Wood
V. Wilson

Tachet
M. Wightman
Weary
J. A. Wilson

Van Wormer
F. Wightman
Wiesseman
Warneke

Wheat
Welles
Wadleigh
White

Wright
G. Wilson
L. Harrison
Bailey

Winslow

Berg

Hicks
Dodds

E. Wilson

Embree

Wallace
Still
Flannagan
Brubaker

Johnson
Jessen
Kettleson
Harrison

Jones
Jackman
Althoff
Heeb

Claire
Wesson
Knoles
Irmas

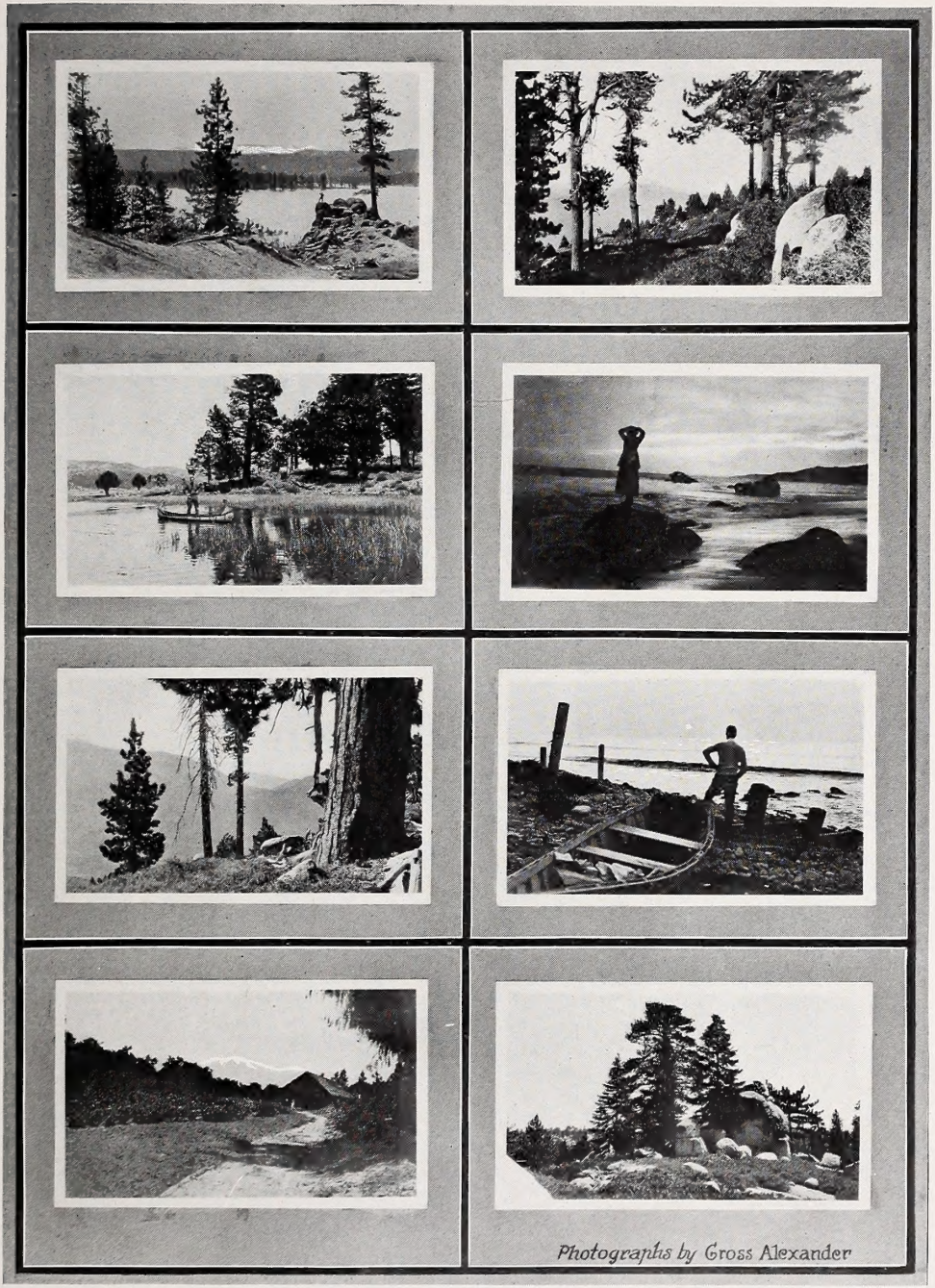

"Mid scenes oft traced in dreaming."

Sophomores

King Williamson

Officers

FIRST SEMESTER

Harold Williamson - - - - - - - - - *PRESIDENT*
Elsie Mills - - - - - - - - - *VICE-PRESIDENT*
Norma Whiteside - - - - - - - - - *SECRETARY*
Edward Gordon - - - - - - - - - - *TREASURER*
Albert Greenstreet, - - - - - - - *SERGEANT-AT-ARMS*

SECOND SEMESTER

O. Henry King - - - - - - - - - - *PRESIDENT*
Alice Nelson - - - - - - - - - *VICE-PRESIDENT*
Marion Joslyn - - - - - - - - - - *SECRETARY*
Kenneth Campbell - - - - - - - - - - *TREASURER*
Harold Williamson - - - - - - - *SERGEANT-AT-ARMS*

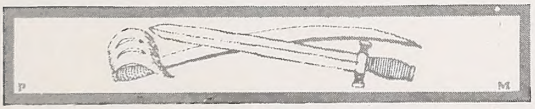

Freshman Class

OFFICERS

First Semester		Second Semester
Arnold Weston	President	Ned Lewis
Vivian Meade	Vice-President	Vivian Meade
Betty Higman	Secretary	Howard White
Milton W. Cockran	Treasurer	Willam McAllister
	Sergeant-at-Arms	Arnold Weston

Activities
P.E.M.

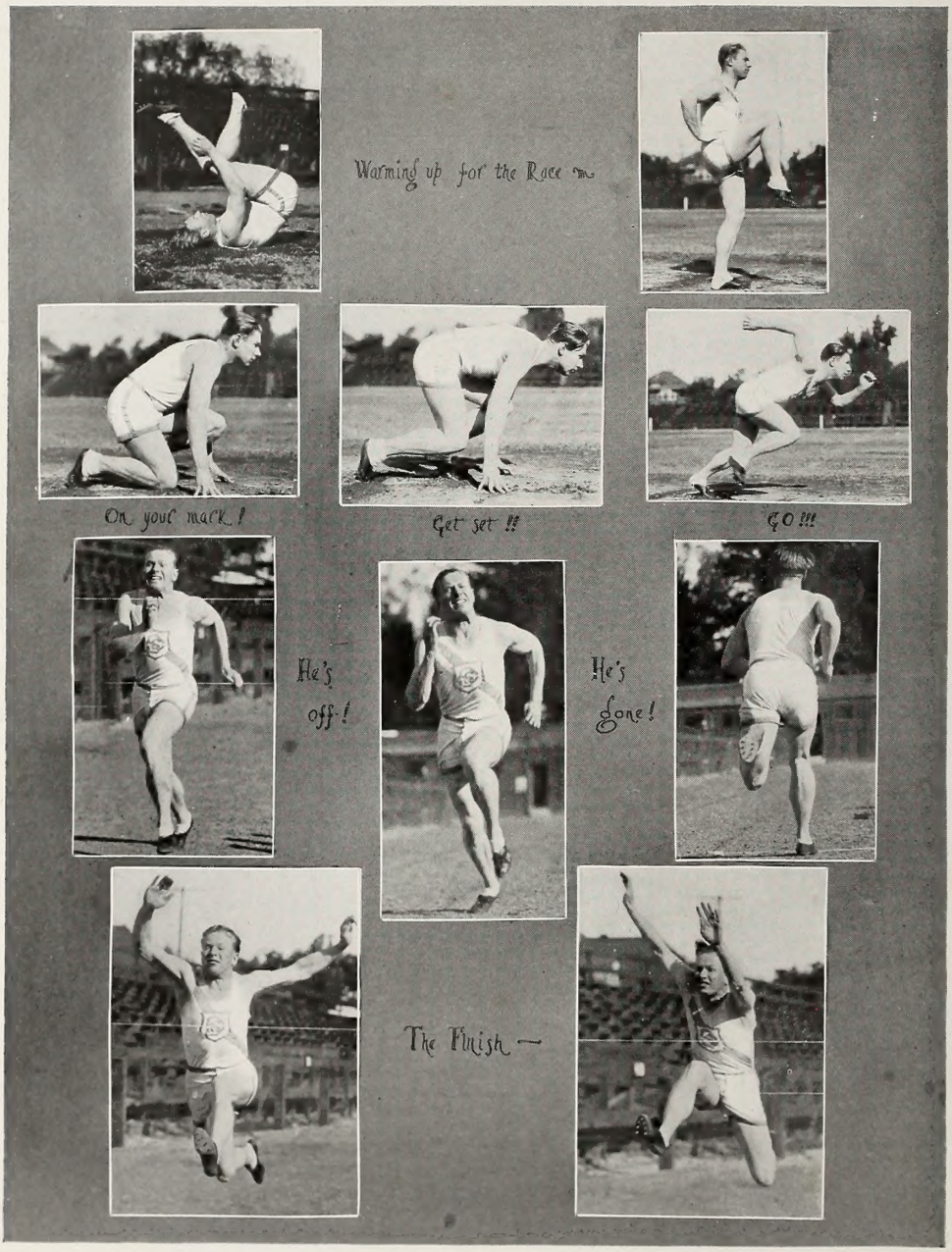

Charley Paddock, U. S. C.'s World Champion Sprinter in Action

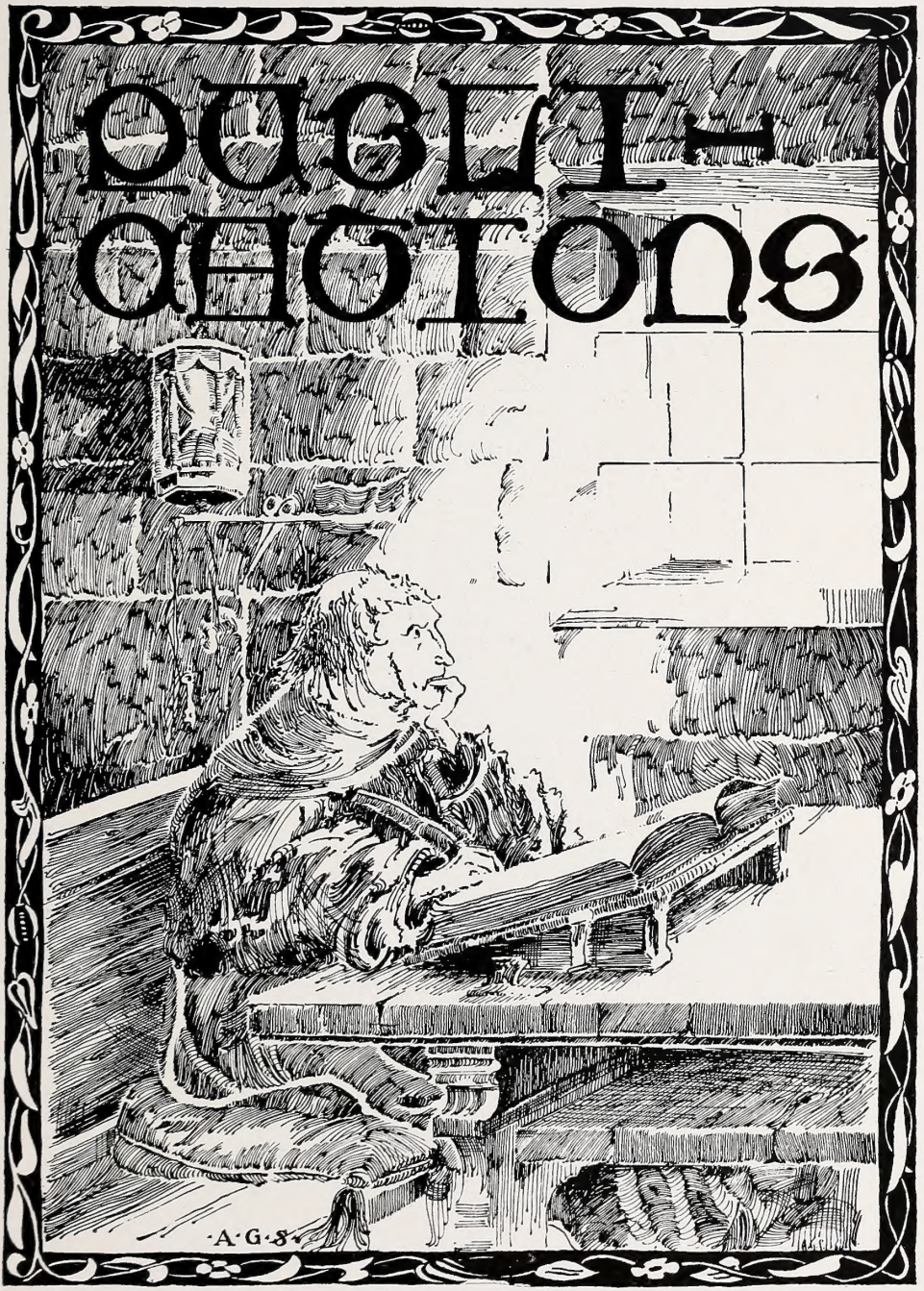
A·G·S

Cooke Farman

The Staff

Carl Farman.....Editor
Willard Cooke.....Business Manager

NEWS STAFF

Lowell E. Jessen.....Managing Editor

ASSOCIATE EDITORS

Muriel Arkley Albert Tachet

NEWS EDITORS

Marquis Eusby Josephine Clancey Sarah Taft Somers L. Kling Stoddart

SPORT STAFF

O. Henry King.....Editor Howard Langley.....Assistant Editor

SOCIETY STAFF

Berdine Jackman.....Editor Norma Miller.....Assistant Editor

COLLEGE OF LAW STAFF

George W. Kemp.....Editor

COLLEGE OF DENTISTRY STAFF

L. W. Harrell.....Editor L. H. Raddon.....Assistant Editor

COLLEGIATE PRESS STAFF

Evans Lewis.....Editor Rita Herman.....Assistant Editor

FEATURE WRITERS

Florence Gilbert Paul V. Greene Maxwell Stiles Arthur Metcalfe
R. Kenneth Crist Ercil Adams Barbara Miller

REPORTERS

Marjorie Morehead Earl C. Fisher Arnold Eddy Allen Siple
Margaret Halcomb Julia Kern Alice Cheek Carmi Wyckoff
Gladys Crail Clara Gilbert Guy S. Claire Florence Jones

BUSINESS STAFF

Milton Weinberg.....Assistant Business Manager
Auld Thomas.....Assistant Business Manager
Earl C. Fisher.....Assistant Business Manager

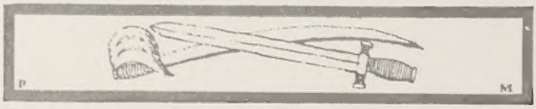

Busby Arkley Somers Jessen Tachet Crail
Stiles King F. Gilbert Stoddart Langley Lewis
Clancey Adams Jackman N. Miller Eddy
P. Farman Jones Halcomb Myres Morehead
Siple Metcalf B. Miller C. Gilbert Claire Crist

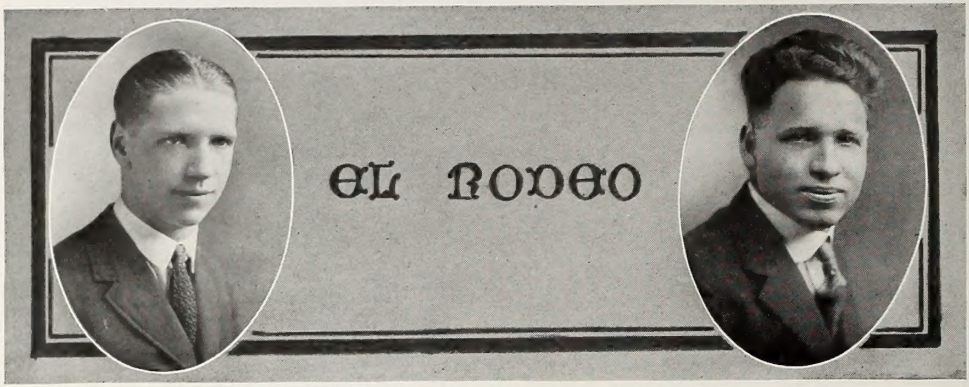

Wesson Jessen

The Staff

Editor - - - - - - - - - - - Al Wesson
Manager - - - - - - - - - - Lowell Jessen
Assistant Managers - - - - Sarah Taft Somers, Clifton Royer
Managing Editor - - - - - - - - Albert Tachet
Editorial Assistants - - - - Clara Gilbert, Arthur Metcalfe
Art Editor - - - - - - - - - - Mabel Needels
Assistant Art Editor - - - - - - - - Paul Murphey
Art Assistants—Allen Siple, Roy Grossman, D. LeRoy Bartels, Fern Levering
Organizations - - - - - - Evelyn Griffin, Guy Claire
Sororities - - - - - - - - Arabella DeOliviera
Fraternities - - - - - - - - - Eugene Wolfe
Society - - - - - - - - - Berdine Jackman
Faculty - - - - - - - - - - Frances Cattell
Chapel - - - - Lawrence Toothaker, Robert Broadwell
College Year - - - - - - - - - Evans Lewis
Publications - - - - - - - - - Kling Stoddart
Dramatics - - - - - - - - - - Ercil Adams
Classes - - - - - - - - - - - Cassatt Griffin
Snaps - - - - - - - Roy Wolfe, Leo Calland
Features - - - - - - - - - - Paul Greene

COLLEGE OF LAW

Phil Farman - - - - - - - - - - Editor
Ben Beery - - - - - - - - Business Manager

Tobie	Beery	Somers	P. Farman	Tachet
Jackman	Metcalfe	E. Griffin	Needels	Murphy
C. Griffin	Adams	De Oliviera	Royer	Claire
Lewis	Toothaker	E. Wolfe	Gilbert	Stoddart

Wiles Farman

Officers

FIRST SEMESTER
Lew Wiles, President
Monna Bethune, Vice-President
Josephine Clancey, Secretary-Treasurer

SECOND SEMESTER
Carl Farman, President
Josephine Clancey, Vice-President
Sara Taft Somers, Secretary-Treasurer

HONORARY MEMBERS

Marc N. Goodnow
Miss Pauline Payne
Tom Metcalfe

GRADUATE

Lucy Landau

ACTIVE MEMBERS

Lew Wiles
Florence Gilbert
Josephine Clancey
Muriel Arkley
Gretta Wagener
Albert Tachet
Florence Nicholson
Carl Farman
Philip Farman
L. Kling Stoddart
Sara Taft Somers
Al Wesson
Monna Bethune
Lowell Jessen
O. Henry King
Barbara Miller
Marquis Busby
Paul V. Greene
Ercil Adams
Evans Lewis
Maxwell Stiles
Arthur Metcalfe
Gladys Crail
Howard Langley
Berdine Jackman
Norma Miller
Julia Macpherson
Guy S. Claire
Florence Jones
Arnold Eddy
Clara Gilbert
Margaret Holcomb
Margaret Myres
Marjorie Morehead

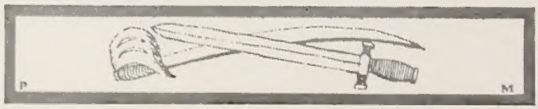

Jessen
Wesson
Busby
Stiles
N. Miller

T. Metcalf
Clancey
Adams
Cheek
Crist

P. Farman
King
Jackman
Halcomb

F. Gilbert
B. Miller
Stoddart
Claire
Langley

Arkley
Somers
Morehead
Myres
Jones

Tachet
Greene
Lewis
Frey
Eddy

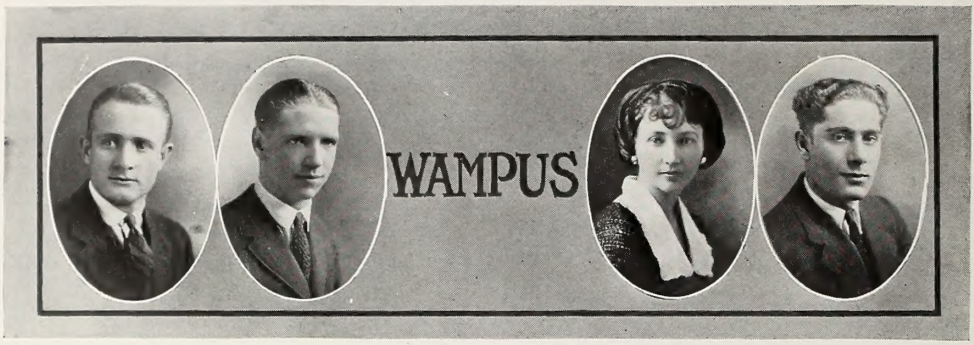

Greene Wesson Huff Steinberg

The Staff

THE MEWSERS

Paul Greene - - - - - - - - - - - Editor
Al Wesson - - - - - - - - - - Assistant Editor
J. Steinberg - - - - - - - - Advertising Manager
Helen Huff - - - - - - - - - - Art Editor

THE NINE LIVES

Norma Miller
Fred H. Breylinger
Howard C. Langley
Julien Summers
Harold Dixon
Mary Miller
Jack Crawford
Emilie Johnson
Emil Freed

THE PERSONALIST

Under the leadership of Dr. Ralph Tyler Flewelling, its editor and founder, THE PERSONALIST, a quarterly publication of the Department of Philosophy, has attracted widespread attention throughout the intellectual populace of America during its three years of existence. Feeling the need of expression for Theistic Philosophy in America Dr. Flewelling conceived this organ of thought, which is the only magazine of such a nature except the Roman Catholic Review of Europe.

In each issue there are voluntary contributions from well known writers and professors in the United States, as well as many helpful hints from the editor which produce much food for thought. Many worthy tributes have been paid this quarterly by foremost critics of the country. Miss McCormick, assistant editor of the Lyric, writes, "I consider the Personalist of the highest literary standard." Another critic states, "It is removing the hub of Philosophy from Boston to Los Angeles." Ex-President Huntington of Boston University says, "It is a distinct achievement and credit to the intellectual life of the Pacific Coast."

JOURNAL OF APPLIED SOCIOLOGY

For five years the Department of Sociology, University of Southern California, supplied the workers in this field of endeavor with choice articles pertaining to all social problems through the Sociological Monographs, a periodical publication edited by Dr. Emory S. Bogardus. In September, 1921, this publication was enlarged upon and combined into the present Journal of Applied Sociology, issued bi-monthly. It contains five main divisions, sociological monographs, editorial notes, news notes, book notes and Round Table notes or epigrams from leading sociologists. The contributors to the magazine are the faculty of U. S. C., leading sociologists in the United States and advance students in the departments. The Journal discusses the current social problems in the country as well as local. It has a wide circulation and it likewise sets a particularly high standard. All the leading universities, colleges, and public libraries in the country are subscribers to this organ of social thought. The associate editors to Dr. Bogardus are William S. Smith, Clarence E. Rainwater, and Melvin J. Vincent.

COLLEGE OF COMMERCE JOURNAL

This year marked the second milestone passed by the College of Commerce Journal, the official organ of the new college in U. S. C. Primarily it is a monthly publication edited and published by the College of Commerce but contributed to by leading business men in California and members of the faculty. Due to limited finances the dates of publication have been irregular. It has been recognized by the business men of Los Angeles as a worthy magazine and in turn has received hearty support and cooperation from them. All phases of the business world and problems that particularly confront Southern California are discussed within its pages. Assistant Director Emory Olson, of the College of Commerce is faculty advisor while L. Kling Stoddart and Lew Wiles are editor-in-chief and managing editor respectively.

THE HANDBOOK

The Students Handbook, the dignified name for the "Freshman Bible," is issued yearly by the Young Men's and Women's Christian Associations for the benefit of new students in the university. It contains a brief comprehensive digest of the university's traditions, honor societies, fraternities, organizations, and athletic records from checkers to football.

It is the constant companion of the incoming freshman each year for "those first hard weeks." Through the efforts of William Barber, its editor this year, and Marquis Busby, this publication was unusually helpful and attractive.

OOGHING

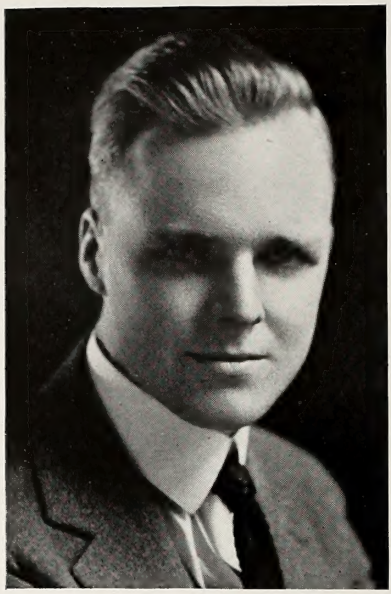

ALAN NICHOLS, DEBATING COACH

THE SEASON

In keeping with the expansion of the University of Southern California in all other fields of activity was the development of a greater forensic program for the year 1921-1922. Seventeen inter-collegiate debates, the majority of which were won by U. S. C., were held. A tour during which eight universities in seven states were debated was made with the Trojans almost making a clean sweep. The debating activities of the University were finally unified, the College of Law having practically abandoned the policy of maintaining a separate schedule.

THE COACHES

Mr. Alan Nichols of the Department of Public Speaking had active charge of the year's debating as coach. He is a graduate of the University of Iowa and of the Law Department of the University of Colorado.

Prof. Anthony Blanks, who was responsible for the development of the winning teams of the last few years, was invaluable as a member of the coaching staff because of his broad experience as a debating coach.

THE MANAGER

Roland W. Maxwell was responsible for the management of the year's forensic activities. He proved his ability at managing by arranging a very satisfactory schedule, and was a clever debater as well.

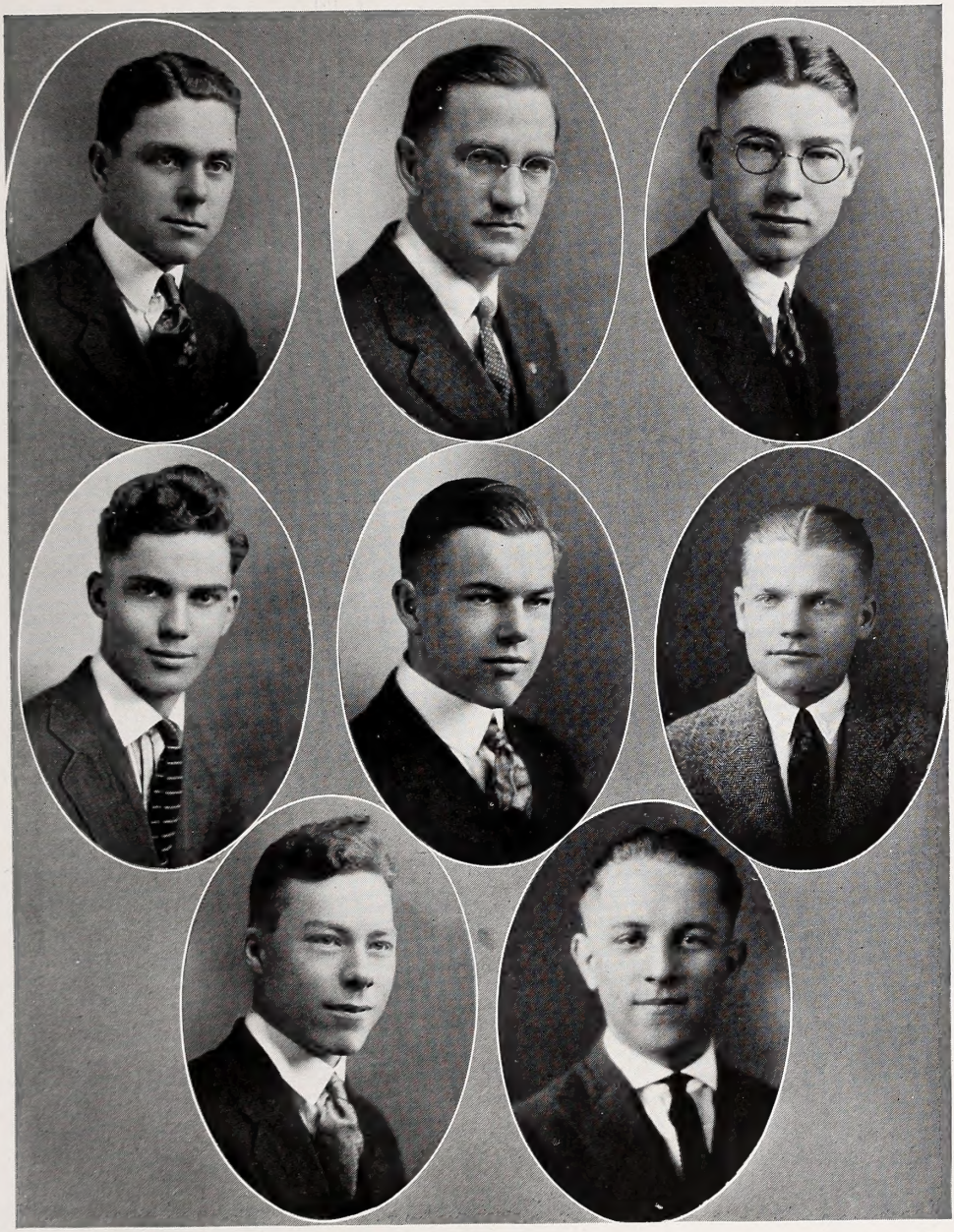

McGinnis
Lewis

Brennan

Blanks
Wright

Miller

Maxwell
Barber

THE BOWEN CUP CONTEST

The first stimulus for public speaking activity was provided in the contest for the six trophies purchased with the income from the Bowen Foundation for Debating Prizes created by Judge William Bowen. The general subject for the contest was "Disarmament." Thirty-five men competed in the preliminary. Of these, ten were selected to compete in the final contest which was held before the assembly on November 10. This final contest took the form of an extemporaneous debate. Two hours before the time set for the final contest, the following question was announced: Resolved, that the United States should cease all further additions to its armament for a period of ten years. After two hours preparation, a debate on this question between two groups of five men was held and the six best speakers awarded the trophies. The winners were Ned Lewis, Harry Amstutz, Merle McGinnis, Clifford Davis, Hugh Flaherty, and Royal Riddle.

THE HAMBURGER CONTEST

The Hamburger Company offered a silver trophy as the prize for a local speaking contest on the subject: "The Opportunities of the College Man In Business." Roland Maxwell, Merle McGinnis, Lowell Trautman, Clifford Davis and William Barber were selected in the preliminary from the twenty-five entrants to compete for the cup in a final contest. Merle McGinnis, the winner, represented the University of Southern California in the inter-collegiate contest between the seven Southern California colleges held February 10. In this contest he was awarded first place and received another trophy, also the gift of Hamburger's.

THE SQUAD

On December 1, a squad of fifteen men was selected from the thirty aspirants for positions on the debating team. All these men worked during the entire season, and although all did not represent the University on teams, each man was of real assistance in the preparation of the debates. The squad included the following: Ned Lewis, William Barber, Ward Hill, Clifford Davis, Clarence Wright, Roland Maxwell, Warren Miller, Merle McGinnis, Roy Mason, Bernard Brennan, Herbert Huebner, Louis D'Elia, Julian Hollman, Lowell Trautman and Robert Carlquist.

U. S. C. 0, REDLANDS 3.

The opening debate of the season was held at Los Angeles February 21, when the Trojan speakers met the University of Redlands upon the question, "Resolved that the open shop agreement, between employer and employee, without collective wage contracts, should prevail in American industries." Julian Hollman and Warren Miller, two freshmen, and William Barber, a sophomore, represented U. S. C. They were opposed by a veteran team

composed of two juniors and a senior. The contest was marked by the superiority of the Trojan delivery and the extraordinary extemporaneous work of Douglas McPhee of Redlands. The greater maturity and resourcefulness of the visiting trio gave them a well-merited unanimous decision.

U. S. C. 3, POMONA 0.

Hollman, Miller and Barber won their first victory when they defeated Pomona College by a unanimous decision in the annual triangular debate which included Occidental. Superior delivery, combined with some excellent platform debating made possible by the third contest on the same side of the question, and supported by sound argument proved enough to defeat the Sage-hens. The debate exhibited some of the snappiest collisions of argument so far in the season.

U. S. C. 2, OCCIDENTAL 1

Ned Lewis, Clarence Wright, and Bernard Brennan made possible the first victory for U. S. C. in the triangular debate in four years when they defeated the Occidental squad on foreign floor two decisions to one. The Tiger team had already debated the question once, and they were grooming themselves for the trip into the east where, among other institutions, they were to meet Princeton University. Several hundred Occidental students packed the hall; the rivalry was keen; and the contest was probably the most harshly fought of the entire season. This was the first debate for any of the Trojan speakers, and their victory under such adverse conditions deserves especial notice.

U. S. C. 3, CALTEK 0.

The Trojan opened its season on the question, "Resolved that a court of industrial relations for the judicial settlement of labor disputes should be adopted in the United States" when Ward Hill and Louis D'Elia won a unanimous decision against the California Institute of Technology at Pasadena on March 9. Excellent rebuttals, particularly on the part of D'Elia who for seven minutes refuted extemporaneously the alternative plan of a minimum wage law which was sprung as a surprise, were the chief contributing factors in the success.

U. S. C. 3, CALTEK 0.

Caltek fared no better when they came over to debate the other side of the question the next evening. Merle McGinnis and Roland Maxwell, upholding the negative, added three more decisions to the list. This question was upheld by the older Trojan speakers and their maturity began to supply votes which the younger men on the open shop question had lost.

U. S. C. 1, Washington 2

The Trojan debaters lost their second contest of the trip when they dropped a two-to-one decision to Washington University of St. Louis on March 30. The audience was not large and the meet was not as close and as hard fought as others on the trip; but the opposing men were veteran speakers and their astuteness in twisting the issues to suit their case probably was the deciding factor in giving them the decision.

U. S. C. 3, Brigham Young 0

After a five-day rest, McGinnis and Maxwell changed to the affirmative side of the question and met Brigham Young University at Provo, Utah. The Mormon aggregation claimed the championship of the State, having defeated both the University of Utah and Utah Aggies; and a crowd of 1,000 persons came out to watch them contest the Trojans. But the Southern California men, entering their seventh consecutive contest, were far the steadier of the two teams, and gained a unanimous decision from three justices of the Supreme Court of Utah.

U. S. C. 3, Nevada 0

In the final contest of the trip, the Trojans met, and won a unanimous decision over, the University of Nevada at Reno. The Sagehen orators had done a tremendous amount of work upon the question, but they lacked entirely the smooth delivery necessary to make it count with the audience. They failed to speak up to the U. S. C. standard and could not argue with any success. Governor Campbell of Nevada entertained the Trojan speakers after the contest.

The trip east terminated with five victories and two defeats, which is an excellent record considering that the men were working before foreign audiences and judges. The two contests lost were dropped only by close decisions of two to one.

U. S. C. 3, Denver 0

While Maxwell and McGinnis were touring the East, other teams of the squad were carrying on at home. In arguing the negative of the open shop question, Coach Nichols moved Hollman and Barber over with Lewis to meet the University of Denver in the big intersectional debate of the year, which resulted in a unanimous decision for the Trojan speakers. The University of Southern California showed at its best in this contest, with a polished delivery, faultless constructive argument, and a versatile handling of the exigencies of the debate. The judges were Marco H. Hellman, Justice Victor E. Shaw, and Benjamin H. Waite.

Roy Grossman

The Plays

"THE GREAT GALEOTO"

"The Great Galeoto," by Jose Echegaray, produced in Bovard Auditorium on November 17, was of twofold importance. It opened the way for the presentation of better dramas at U. S. C. and designated Lance and Lute, its producer, as an active organization.

The production was an experiment, the entire drama being touched up to give it a contemporary disguise. The scene was transferred from Spain to the United States; the characters were presumably Americans with Castilian names. The most radical changes were in the dialogue. All soliloquys and asides were eliminated or rewritten, thus greatly shortening the play. Consequently only the kernel bits of action remained, and the actors could no more warm to the dynamic dramatic climaxes than they could before a fire which had not been kindled.

However, the production was a success; the actors were conscientious, the scenery and lighting effects were beautiful (the scenery consisting of gray and gold draperies upon which colored lights were directed), the audience was pleased, and it was good to witness a U. S. C. performance in a U. S. C. auditorium. The tragic denouement, in which the young wife of the story is turned out of her home by her dying husband, with his nephew, whom idle talk and unfortunate situations have indicated she loves, was admirably presented. It was the best acted part of the drama.

Those who engaged in the presentation were the following: Grant Kuhns as Julian, the husband; Ruth Seaver as Teodoro, his wife; C. Ray Noll as Ernest, Julian's nephew; Bertha Lloyd as Mercedes; Jasper Lacy as Severo; S. D. Seamans as Pepito; John Oliver as Rueda; and Lucy Levering as the servant.

The production was directed by Mildred I. Voorhees of the College of Oratory.

As a curtain-raiser, "The Honorable Togo," a delightful one-act comedy by Harl MacInroy, was used. In it S. D. Seamans played Togo; Lucy Levering, Mabel Winfield; Joseph Ryan, George Winfield; and John Oliver, Henry Powell.

JUNIOR PLAY

"You Never Can Tell," the Junior Class play, was presented in the Bovard Auditorium on February 23. It is a comedy in four acts by George Bernard Shaw "based upon the world-old question of the relation between parents and children, with especial reference to and sympathy for the greater freedoms of the most modern type of education."

The play was presented very well by a cast of juniors. Dr. Gaw in his criticism said: "The performance maintained the highest junior play traditions of the University. For the combined excellence of subject-matter and adequacy of presentation, I can recall no play that reached so high a level since the production of 'The Servant in the House' in 1913."

In his opinion, Maxwell Chamberlin as William, the waiter; Berdine Jackman as Dolly Clandon, and Harold Bridegroom, as Philip Clandon, of the cast made the most of their acting opportunities. Other members of the cast were Mary Meyersick as Mrs. Clandon, Elizabeth Wheat as Gloria Clandon, Robert Reynolds as Mr. Crampton, Robert Broadwell as Mr. McComas, Roland Maxwell as Mr. Bohun, Julien Summers as Valentine, Frances Cattell as the parlor maid, and Murray Leiffer as the assistant waiter.

COLLEGE OF ORATORY PLAYS

With the success of the two matinees presented by the College of Oratory this year, the little theatre movement was definitely launched on the U. S. C. campus. The programs were given in the Old College chapel, more familiarly called the "Touchstone Theatre," which has been equipped with a modern stage with both lighting and scenic facilities.

The first matinee was given on the afternoon of December 7, 1921. The program consisted of three one-act plays: a comedy, a drama, and a pantomime. Each one received favorable comment.

"He Said and She Said" was presented by Alice Ingram, Marquis Busby, Elizabeth Wheat and Inez McEwen.

"Addio" was given by S. D. Seamans, Mildred French, O. Henry King, and William Cushing.

"The Camel and the Vampire," the pantomime, was acted by Lucy Levering, Sara Maud Benham, Rachel Smith, Florence Brady, Ruth Goldsmith, Rhea Schlaack, Fay Kern, Phoebe Sischo, and Mary Meyersick.

The second three-part program was presented by the College of Oratory the afternoon of March 16. The acting in the three plays was entirely commendable.

"You," a fantasy, was played by S. D. Seamans, C. Ray Noll, and Inez McEwen.

"Lonesomelike," a drama, was given by Merle McGinnis, Lucy Levering, Fay Kern, and O. Henry King.

"Helena's Husband," a satirical farce, was acted by Virginia Anderson, Edith Wilson, Sarah Taft Somers, Alice Ingram and Joyce Cheney.

The plays on both programs were directed by Florence Hubbard and Mildred Voorhees of the College of Oratory.

"THE LUCKY ONE"

Abilities of a well chosen cast were the conspicuous features which made "The Lucky One," given as the annual play of the College of Oratory in Bovard Auditorium on the evening of April 6, a successful production. The play is a comedy in three acts and was written by A. A. Milne, a prominent British playwright.

Briefly, it sets forth the story of two brothers one of which is termed "the lucky one" because of his seemingly irresponsible popularity and success. As the plot progresses, it is shown that all of his "luck" has been won by himself as a result of serious conscious effort. He is really more thoughtful than his brother.

The play does not end with the marriage of the hero and heroine. However, the ending is not unhappy if the irony of the "lucky one's" situation is understood.

Carlysle Scott played Gerald Farrington, the favored son or "the lucky one." C. Ray Noll took the part of Bob Farrington, his brother. Sarah Taft Somers and John Leadingham represented respectively Lady Farrington and Sir James Farrington, their mother and father. Theresa Maloy acted the part of Pamela Carey, Gerald's fiancee. O. Henry King as Tommy Todd, Genevieve Moynahan as Letty Herbert, and S. D. Seamans as Wentworth were the guests of the Farringtons. Rhea Schlaack played Miss Farrington, Gerald's great aunt, and Altabelle Ross, Mason, the nurse.

The play, which had never before been produced in Los Angeles, was directed by Miss Voorhees and Miss Hubbard, both of the College of Oratory.

JAN PADEREWSKI AND SILK-HAT DELEGATION VISIT

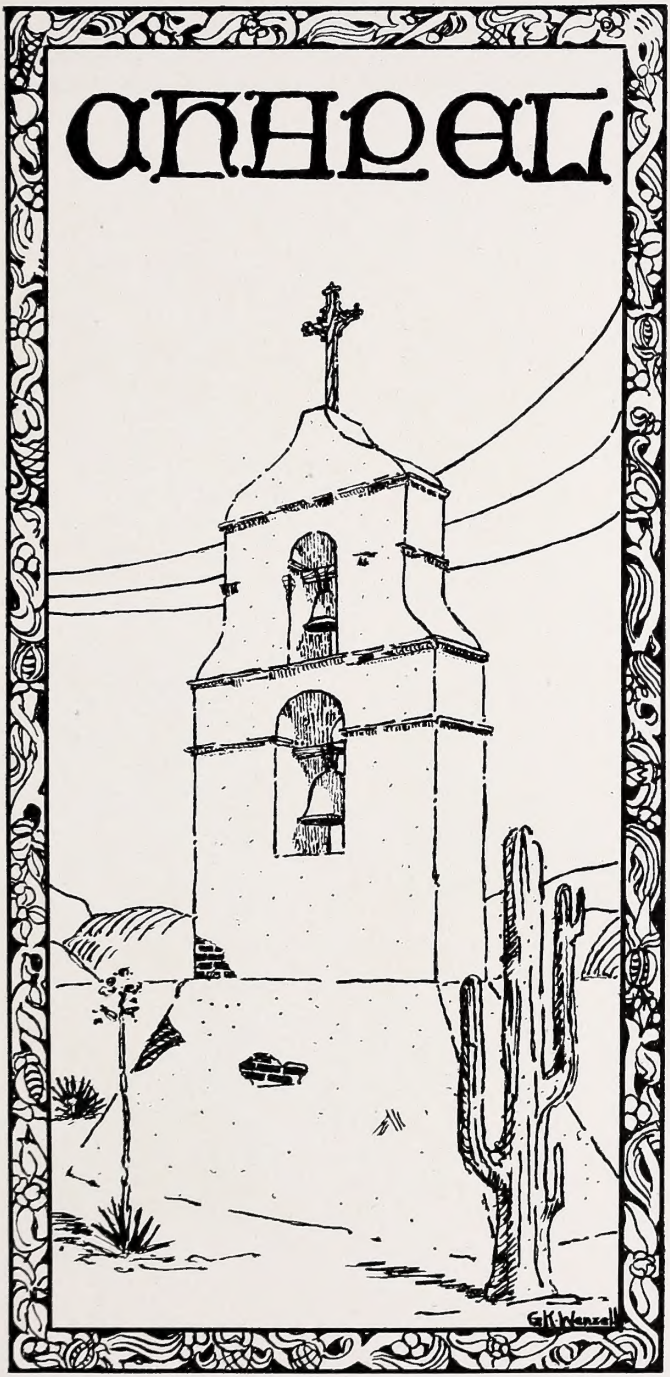
ANGEL
G.K. Wenzel

The Speakers

The University of Southern California has been honored during the past year in having for its university preachers men of national repute, men whom the student body heard with great interest. Following are the university preachers with a word from the messages which they brought:

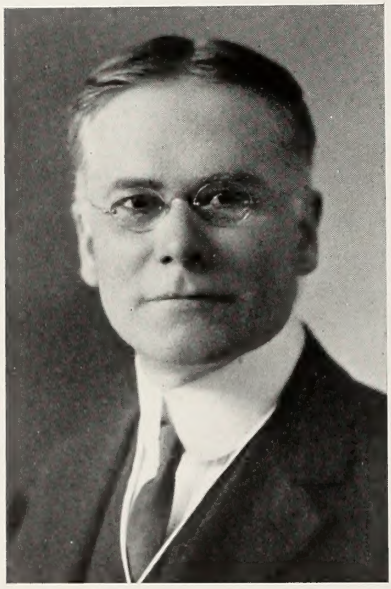

Dr. Dillon Bronson

Sept. 29. Dr. Dillon Bronson of Boston. Topic—"Hop, Skip and Jump Around the World." "Two conclusions are bound to come from world travel. First, that gospel is the only solution to international problems. Silence or legislation cannot help. Second, that other countries are good to visit but America is the only land in which to live. 'So it's home again, home again—America for me.'"

March 8-14. Dr. Freeman, pastor of the Pasadena Presbyterian Church. "This old world is not going to the dogs, as some people would have us believe. We are a moving, changing universe. It is developing toward rightness because back of it all is a directing motto of intelligence that we call God."

Dr. Robert W. Freeman

Jan. 3-6. J. Stitt Wilson. "The world is facing a crucial hour when constructive statesmanship is needed to avoid another war. It is a sick and war-cursed world; it is in the most critical, the most crucial, and possibly the most tragic hour of human history. Education must form character and such character that, like the touch of Christ's garments, its touch will stop suffering."

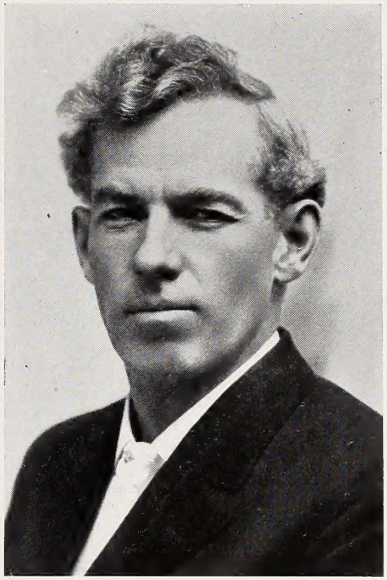

J. Stitt Wilson

Dr. Henry Crane

Jan. 10-20. Dr. Henry Hitt Crane, pastor of Malden Centre M. E. Church. Topic—"Essentials." "Four things are essential to Christian living: right thinking, right feeling, right acting, and right believing. The person who is grounded in God is bound to win, no matter what the untoward circumstances may be.

"What is Christianity? It is not a right creed; it is not right conduct; it is not right feelings or opinions, although the Christian should have all these. What is it, then? It is Life."

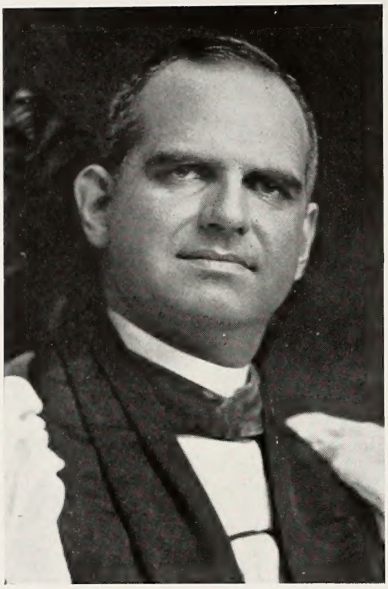

Bishop Adna W. Leonard

Dr. Carl S. Patton

G. Bromley Oxnam

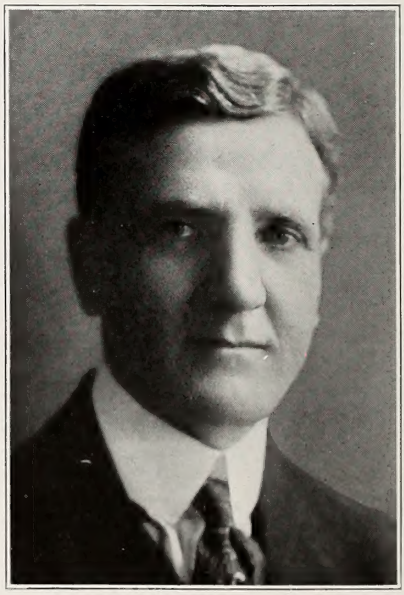

Dr. Merle N. Smith

Society

Y. M.- Y. W. RECEPTION

Ushering in a social season which has never been paralleled in gayety and brilliance in the history of the University, the joint Y. M.-Y. W. reception was given as a welcome to new students on September 15, 1921, in the parlors of the Bovard Administration Building. The faculty, including President and Mrs. Bovard, Dean and Mrs. Healy, Miss Biles, and heads of the various departments, were prominent in the receiving line and assisted in greeting the newcomers. Besides being the first social affair of the season, this event is remarkable for having initiated the parlors for campus social usage.

The program consisted of an address of welcome to the new students by Merle McGinnis; a piano solo by Robert Broadwell, and a reading by Velma Gribbin. The reception was successful in that it preserved an informal atmosphere and was entirely free from that stiffness and stiltedness so often prevalent where stranger meets stranger.

Y. M. STAG-DO

Not content with the reception which included guests of both sexes, the Y. M. C. A. decided to have a "he-man" celebration the following night. Accordingly, a "Stag-Do" was presented for the approval of the male element of the institution. The "gym" was the center of this masculine gayety, where sports, games of all sorts, and wrestling prevailed. One interesting feature of the evening was the annual "serenade for Profs." The men who attended reported a riotous and thoroughly enjoyable evening of gayety unhampered and uncontaminated by feminine influence and atmosphere.

UNIVERSITY HALLOWE'EN PARTY

One of the outstanding social affairs of the year was the "All-University Ball" given at the Wilshire Country Club by the Associated Student Body on Hallowe'en, October 28th. It was the first event of its kind to be given by the University and marks a new epoch in the social annals of the school. Pictures had been taken of the student body, the Trojan staff, the football squad, and various organizations several days previously, and these were presented, together with a side-splitting comedy of Ben Turpin in a "movie" which preceded the dance. Following the picture Mr. Turpin appeared in person and gave a brief and humorous talk.

Then the music—a jazz orchestra—struck up and the crowd, listening to the harmonious strains which ensued, looked at the glistening, polished hardwood floor and let their consciences be their guides. Refreshments in Hallowe'en motifs were served throughout the dance, apples and cider lending an old-fashioned touch that was distinctive of the time and altogether delightful.

JUNIOR FROLIC

During October the juniors forgot their dignity enough to plan and execute a picnic in which formality was taboo. It proved to be just one round of fun and gayety from the time the class left the Administration Building in a sightseeing bus at four o'clock in the afternoon until they returned that evening at a very late hour. The scene of this overflow of hilarity was the Arroyo Seco, which echoed and re-echoed with the joyous shouts of juniors. A huge bonfire was built to take the tang from the autumn air, and in it hot-dogs and marshmallows were toasted. U. S. C. songs were sung and outdoor games played.

JUNIOR PARTY

March 24th the home of Mrs. Sarah Taft Somers, 1500 Ogden Drive, Hollywood, was the scene of a junior "two-in-one party"—a combination dance and party. The house was decorated in spring motifs and U. S. C. colors. Dr. von KleinSmid and his wife were honorary guests. A peppy orchestra held sway in the ballroom, while an interesting program, which was opened with an address by President von KleinSmid, and a party were arranged downstairs for those not terpsichorially inclined. The affair was one of the most successful social events ever given by the class.

Y. W. C. A. CHRISTMAS PROGRAM

On the afternoon of December 15th the Y. W. C. A. rooms were transformed into a veritable "Santa Claus land." Christmas decorations, even to a real, live Christmas tree with all the trimmings, brightened the parlors. The girls brought toys and gifts, which were taken to a group of poor children in the city.

A short program was given, Gertrude Street contributing to the afternoon's entertainment by a reading, while Gertrude Gilmore sang a solo.

FACULTY "VODVIL"

On December 16th the faculty gave a vaudeville performance for their own amusement. After a dinner which was served in the cafeteria, the faculty repaired to the chapel in the old college and gave a clever and varied series of acts which would have been at once the envy and despair of the Orpheum circuit. The event was staged under the direction of Professor Blanks.

CRANE VISITS

Soon after the arrival of President and Mrs. von KleinSmid came Dr. and Mrs. Henry Hitt Crane of Boston, Mass. The Cranes shared joint honors with our president and his wife at many social functions.

Dr. von KleinSmid entertained for them with a reception and buffet supper January 10th, in the parlors of the Bovard Administration Building. The presidents of all campus organizations were guests. After an introduction by President von KleinSmid, Dr. Crane talked to the assemblage on religious matters and their practical place in school life.

WOMEN'S RECEPTION

Honoring Mrs. von KleinSmid and Mrs. Henry Hitt Crane, the Y. W. C. A entertained with a reception and tea on January 18th in the University parlors. The rooms were crowded with enthusiastic girls eager to meet these two women so greatly admired and revered by all who know them.

GRADUATES ENTERTAINED

On February 27th the faculty entertained the graduate school with a reception in the parlors. As a courtesy the seniors were additional guests. Dr. von KleinSmid made a short talk, introducing President Emeritus Sparks of Pennsylvania State University, who gave the address of the afternoon. More than thirty different universities and colleges in the various parts of the United States were represented.

TRUSTEES GIVE RECEPTION

A formal reception was given by the trustees of the University in the parlors February 7th in honor of President Emeritus Bovard and President von KleinSmid. In the receiving line were Bishop Adna Leonard, President and Mrs. Bovard, and President and Mrs. von KleinSmid. The faculty were guests on this occasion. The parlors were decorated in spring blossoms and greenery, and light refreshments were served.

MARSHAL FOCH AT U. S. C.

DEDICATION OF ADMINISTRATION BUILDING

Dedicatory exercises of the George Finley Bovard Administration Building, in conjunction with the annual Baccalaureate Exercises, covered the period of June 19 to 23, 1921. In the opinion of alumni and students, the ceremony was the most impressive one ever witnessed in the University.

The exercises were formally begun on Sunday, June 19, at 10:45 a. m., with President George Finley Bovard presiding. Dedication of the Administration Building occurred at that time, with Bishop Adna Wright Leonard preaching the sermon, "Our Debt to the Past." The keys to the building were presented to the Board of Trustees by the architect, John Parkinson.

LONG LIVE BOTH OLD AND NEW

WEARING OFF THE GREEN

SENIORS ATTEMPT SNEAK

FROSH PREXY LEARNS TO OBEY

The annual senior sneak day was celebrated in the traditional manner on October 26th, when the graduating class suddenly decided to have a picnic at Roberts Camp, leaving the third-year men and women in charge of the welfare of the University. The juniors took such good care of the campus during the absence of the seniors that not a poster or a sign of the sneak was left after seven a. m.

To commemorate the passing of the dear departed, the last funeral rites were held in the chapel under the guidance of Roy Wolfe, junior president. "U-No-Me-Al" Wesson preached the funeral sermon from that text in which Jonah cried, "Whale, whale, whale!" Amid the "whaling" of the junior class, assembled on the stage, the coffin of the deceased senior spirit was dropped to rest.

TRADITIONS ENFORCEMENT

With the organization of the Trojan Knights to enforce traditions among the men, and the Amazons to enforce them among the women, great strides were made during the past year in subduing the frivolous frosh. The sophomore class was handicapped by not being permitted to bring out the old famous traditions tank, but managed to make the frosh appear sufficiently ridiculous by such simple methods as rolling up their trouser legs, turning their coats inside out, and giving them long rides into the country minus car fare.

A PRE-SATURDAY NIGHT SPECIAL

Freshmen women who had been so audacious as to vamp frosh men were subjected to such an indignity as scrubbing the sidewalk with tooth brushes.

As has been done throughout the past ages, the freshmen put their colors all over the campus at various times, with the result that always soon after the entire babe class was out in full force manning buckets and mops.

THE OLD FAMILY TOOTHBRUSH IN TRADITIONS

THE AMAZONS GOT 'EM

KEEP THE HOME

PAJAMARINO

With a bigger blaze than ever and a great number of pajama-clad frosh to dance around it, the pajamarino was held on Bovard field December 2. Fire wood "borrowed" from all parts of Southern California was piled high, while the burning of a giant frosh cap was a feature of the evening. The brightness of the event was darkened somewhat by the absence of nine frosh who had worked so hard gathering material for the fire that they were allowed to rest up during the evening in the guest chambers of the University Police Station.

Yells and songs were practiced for the big game with Washington by the thousand students present.

FIRES BURNING

GETTING A COLLEGE EDUCATION

SOPHS WIN AT PUSHBALL

Continuing a precedent started two years ago, the class of '24 subdued a fighting, enthusiastic mass of "peagreeners" in the annual freshman-sophomore pushball contest held last September 21st. After the dust clouds had settled, the score was found to be one goal to a goose egg, with the frosh holding the egg.

SERVICE CAMPAIGN

CHINESE STUDENTS ON THE JOB

In the annual Service Campaign to keep a U. S. C. man on the faculty of the University of Pekin, $2,200 was raised. The campaign was held on the 22nd and 23rd of March and was in charge of Marion Joplin, with Dudley Hayes as financial manager, and scores of committee members working.

Several booths, stationed in front of the old college and Administration building, took subscriptions, while unattached workers roamed about the campus, leading the shy ones up to the booths and seeking out those who could not show the yellow tag. A Chinese booth was a feature in which Chinese students dressed in their native garb took subscriptions.

FREE DRINKS ON SERVICE CAMPAIGN

THE OLD CAT DIES

GIVE 'ER THE AX

One of the most touching events of the year took place on the 1st of December when a committee from the U. S. C. student body and one from Occidental destroyed the Oxy tiger which had been in possession of the Trojans for the past two years. To foster friendly relations between the University of Southern California and Occidental College, the Trojans had offered to return the sacred animal, but the opinion of the Oxy students was that this purpose could best be accomplished by annihilating the beast over which the two institutions had battled in recent years. Before passing into the vast unknown, the animal made a farewell appearance at the rally before the Occidental football game. The Oxy tiger was captured in the fall of 1919 by Miss May Mortley and Ivan Summers, and led a stormy existence in the possession of U. S. C. students until its untimely end.

THE YELLOW DOG

Edited by the pledges of Sphinx and Snakes, the junior men's honor fraternity, the Yellow Dog appeared on the campus April 4th with a much greater bark than a bite. The "purp" growled at the co-eds, nipped the eds, and took delight in hanging on to the faculty members, but no fights were reported as a result.

THE LAST REMAINS OF OXY'S OLD PET

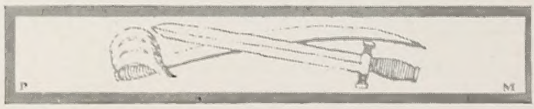

TROJAN DELEGATES AT MONTEREY BAY

THE ASILOMAR CONFERENCE

The annual Asilomar Conference at Monterey Bay was attended by over 30 Trojans during the week of December 26 to January 2. The various student activities of the University were represented, such as Merle McGinnis attending for the student body, Leo Calland for the football team and John Robinson for the Y. M. C. A.

GOT A MATCH?

Mornings at the conference were spent in studying Christianization work, while afternoons were open for hiking, fishing, and all sorts of athletic games. The delegates from the University of Southern California unanimously acclaimed the gathering a splendid success, both from the point of serious work accomplished and good fun enjoyed.

THE NUTTS AND THEIR FRIENDS

EXTREE PAPER!

Athletics
R.G.
P.E.M.

FOOTBALL

The Season

A powerful aggregation of red-blooded fighters! That, in a phrase, describes the varsity football team of 1921. An aggressive, charging line and a backfield equally effective in line smashing or open field play went to make one of the greatest football machines ever turned out by the Cardinal and Gold. Under the guidance of Coach Elmer Henderson, who in his three years at U. S. C. has earned for himself the reputation of being one of the cleverest mentors in college football, the Trojan eleven developed remarkable strength and went down to defeat before but one team, and that one probably the best in the country.

Starting in with a victory of 70 to 0 over California Tech and ending with a 28 to 7 win over Washington State, the U. S. C. team went through an exceedingly strenuous season, unmarred save for the defeat by California in the middle of the season. The squad started out raggedly and, as in the previous year when it defeated Oregon 21 to 0 in the final game of the season, gradually worked up to its best form which it displayed in the last contest of the year.

The Washington State game, played at Tournament Park, Pasadena, was the last one which many of the U. S. C. stars ever played for old Trojan. "Swede" Evans, varsity captain in 1920; Johnny Leadingham, an S. C. backfield star for three years; Jimmy Smith, all-state end in 1920 and a Trojan lineman for three years; Frank Lockett, for two years a hard-hitting back; Jimmie Woodward, who played football for U. S. C. in the olden days when freshmen were allowed to compete and thus completed his fourth year as a member of the varsity; Andy Toolen, for three years S. C.'s Beau Brummel of wingmen; Logan Lindley, the fighting twin and another three-year man; Fred Axe, for two years one of S. C.'s strongest guards; Orrie Hester, said to be one of the best guards in the West and the star of the California game in 1919; and Charley Dean, the captain and the great Trojan battering ram for three seasons—all these men are lost by graduation.

VARSITY FOOTBALL SQUAD

Top Row: Coach Henderson, Greene, Toolen, White, Milton, Freeman, Coach Rundquist, Cassill, Calland, Evans, Axe, Coach Hunter. Middle row: Lowell Lindley, Lockett, Logan Lindley, Robinson, Cummings, Tiernan, Purcell, Paszthori. Bottom row: Von Mohr, Kincaide, Leadingham, Gordon, Dean, Shindler, Campbell, Dolley, Leahy, Jones.

With men out who have been the mainstays of the Trojan lineup for the last three years, during which time they have won twenty-two games out of twenty-four—both defeats by California—the question naturally arises as to whether or not the team can stand this loss. Certainly, "Gloomy Gus" Henderson is the ace of all coaches if he can develop men who can fill the shoes of the graduating players. The student body has the faith to believe that he can do it, for he is the one responsible for putting U. S. C. on the sporting map of the collegiate world.

The most noticeable feature of the entire season was not, however, the strength and ability of the team, but the wonderful spirit of both the football men and the student body as a whole. The men put everything they had into the game and were backed to the limit by Trojan rooters. The chartering of the "Yale" and the filling of it to its capacity with U. S. C. supporters to back the team at Berkeley against California showed that the student body of the University of Southern California had a spirit unbeatable by any institution of its kind in the country. And when the team was defeated at California the spirit did not slacken and the students went on cheering the team even harder than ever for the rest of the season.

With the admission of U. S. C. into the Pacific Coast Conference came the triumphant climax of the 1921 football season. With the University established on an equal athletic footing with California, Stanford, the universities of Oregon and Washington, Washington State College, and Oregon Agricultural College, Trojan supporters can look forward to ever-increasing strength in football in the years to come.

The Coaches

ELMER C. HENDERSON

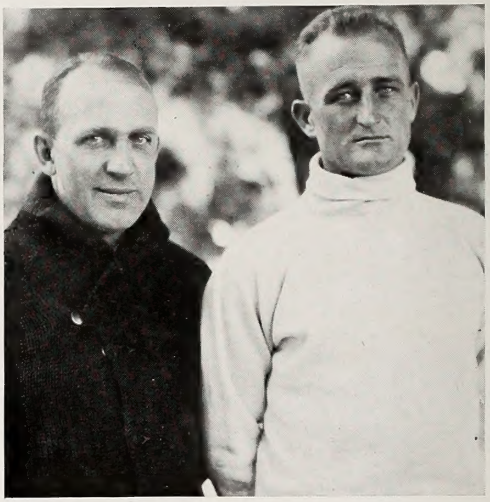

HENDERSON HUNTER

The most pessimistic of mortals, the gloomiest soul on earth—that is the opinion of those who have endeavored to draw Coach "Gloomy Gus" Henderson into conversation regarding the chances of his football team when the gridiron season was in progress. It has been reported that before the first game last year, when Henderson was asked if the Trojan team would win, he turned a deathly pallor, quivered and quaked all over, and commenced to weep, telling his questioner that he had a team of babies, most of them crippled, who knew so little about football that they would be lucky if none of them were killed before the game was over. The score—U. S. C., 70; Caltek, 0—gives an indication of the coach's character.

This spirit of being ever gloomy of the outcome has made Henderson a man who is never satisfied with what he has. He is always striving to make his machine more perfect, to put it in the best possible running order, and then to look for more faults and make more improvements. In the three years that he has been at U. S. C., the Trojan team has won twenty-two games and has lost only two; the Trojan players have not only learned scientific football but also have been imbued with an unconquerable fighting spirit, while the student body has awakened to a new interest in athletic activities.

BILL HUNTER

Assistant Coach

William Hunter for two years has been Henderson's right hand man and has been one of the hardest workers on the Trojan gridiron. Bill was all-state fullback in Ohio not many years ago and has been a wizard particularly in coaching backfield men. He has taught the heavy backs how to get away in a hurry, while the lighter men have learned from him some of the tricks of open field running. He has had a remedy for the faults of each man, no problem in "football technique" being too difficult for him to handle.

"SWEDE" RUNDQUIST

Line Coach

The big blonde boy, Swede Rundquist, former demon tackle at the University of Illinois, was a valuable addition to the coaching staff this year. Rundquist let no one in the line loaf and his gentle voice calling out, "Oh you ham, you dub! do you ever expect to know anything about football?" could be heard almost every afternoon as some husky lineman let an opposing back go through his territory.

"HOD" OFTSIE

Freshman Coach

Following in the footsteps of Cliff Herd, frosh coach of the two previous years, Oftsie had a tremendous task in winning the confidence of the university as he had been unknown in Western football circles until last year. However, with little encouragement from the student body, he went quietly to work moulding a strong frosh team. The fact that he succeeded admirably was brought out in the Cal.-U. S. C. frosh game when the Trojan babes won by a 14 to 7 score.

Oftsie not only developed a strong frosh aggregation but also gave the varsity valuable experience by scrimmaging his team with the first squad. This scrimmaging with the varsity usually holds a freshman coach back in building up his team, but Oftsie succeeded in organizing a splendid team as well as feeding Henderson's men raw meat to practice on.

The Graduate Managers

HENRY BRUCE

Henry William Bruce, affectionately known by sporting scribes as "Hank" or "Buddha," was responsible for U. S. C.'s splendid football schedule for 1921. Henry had an exceptional knack of being able to schedule games on the home lot, and when he had a big drawing card he secured Tournament Park, Pasadena, for the battles.

After several years of efficient service as graduate manager, Bruce resigned last January 1st to take up new duties as assistant purchasing agent of the university. He is a member of Phi Alpha fraternity and Skull and Dagger.

GWYNN WILSON

Gwynn Wilson, student body president in 1920-21, captain of the S. C. track team of 1920, and a cinderpath star for three years, was Bruce's assistant during the football season and became graduate manager the first of the year. Gwynn was largely responsible for promoting the "Yale" trip to San Francisco. He also was one of the chief promoters of the new basketball pavilion which is more commonly known as the Wilson Temple.

Wilson has arranged an excellent schedule for next season's football squad. He is a born promoter and a progressive, efficient, young business man. He is a member of Phi Alpha fraternity, Sphinx and Snakes, and Skull and Dagger.

The Men

Captain Charley Dean, Left Halfback

Charley Dean, the smashing, galloping halfback, was considered by many football critics to be as good as any backfield man in the country during the season of 1921. Charley was given honorable mention on Walter Camp's All-American squad. He was unstoppable as a line smasher, shifty in the open, a deadly tackler, and an uncanny stopper of forward passes on the defense. An all-around football man and a popular captain—that was Charley. He is a member of Sigma Alpha Epsilon fraternity, Skull and Dagger, and Sphinx and Snakes.

Orrie Hester, Right Guard

Hard tackling and piling up opposing backs when they attempted to go through the Trojan line have been Orrie's best points. He was a battler from the starting whistle, and because of his unconquerable spirit on the field, his team mates voted him the Fred Toesche medal. He is a member of Zeta Kappa Epsilon fraternity and Skull and Dagger.

Andy Toolen, End

Andy Toolen, after two years of consistent playing on the varsity, gained international fame by his long end-around runs and aviating before the camera in the Oxy game. Andy's picture, taken while he was high in the air attempting to avoid being tackled on one of his end-around plays, has been called a classic of football action photography and has been published all over the world. He is a member of Zeta Kappa Epsilon fraternity.

Jimmie Woodward, Quarterback

The dimutive Jim has the distinction of being four years a U. S. C. varsity man. He played his first year for S. C. when freshmen were allowed to compete on varsity athletic teams. Jimmy had probably the best football head of any of Henderson's men. Brainwork made up for him what he lacked in speed and weight. He is a member of Zeta Kappa Epsilon fraternity, Sphinx and Snakes, and Skull and Dagger.

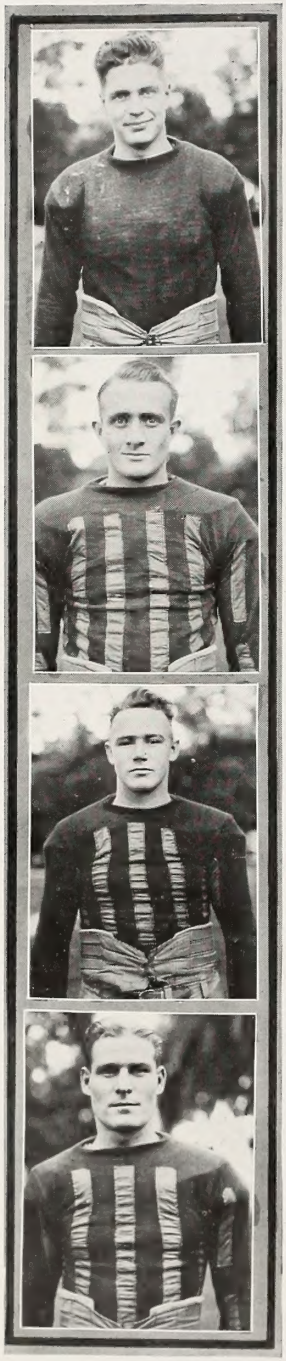

Captain-Elect Leo Calland, Left Guard

Leo Calland plays any position in the line, although he usually started at left guard. His 200 pounds of solid meat and bone was a stonewall at either tackle, guard, or center. He played nearly every minute of every game, and his wonderful fighting spirit in every second of play has been a model for his teammates. He will make an ideal captain for the 1922 varsity. He is a member of Zeta Kappa Epsilon fraternity and Sphinx and Snakes.

Paul Greene, Left End

"Pivi" Greene was slow to round into his best form although he started all the games. In the last two games he was at his best, smearing all attempts to get around his side of the line, quickly taking advantage of an opponent's fumble, and charging and blocking splendidly. He will be one of Henderson's best next year. He is a member of Zeta Kappa Epsilon fraternity, Sphinx and Snakes, and Skull and Dagger.

Howard "Hobo" Kincaide

Kincaide was a battering ram, a line plunger without peer. In the Washington State game, every time he started at the line it meant yards. He is expected to do great things on the varsity next year. He is a member of Sigma Chi fraternity.

Amor Galloway, Left Half

Amor has been for years a well-known football athlete in California. He was captain of Manual Arts' state championship team in 1916 and played on the Mare Island Marine team New Years' Day, 1918. He is an all-around back, good for yards either through the line or around it. He has another year on the varsity. He is a member of Phi Alpha fraternity.

Johnny Leadingham, Quarter

"Long Jawn Slipperyham" has been the oozing, squirming eel and one of the most consistent ground gainers of the Trojan backfield for three years. One of the lightest men in the backfield, he has played to the finish of almost every game, taking punishment that would have killed many a huskier man. He was given honorable mention in Walter Camp's All-American team. He is a member of Sigma Chi fraternity.

Logan Lindley, Left Guard

According to Coach Henderson, there were no men on the 1921 team who could equal the Lindley twins in fight and aggressiveness. Logan, the graduating half of the Lindley combination, played a clean hard game every minute and was one of the most dependable U. S. C. linemen. He has played three years of varsity football. He is a member of Phi Alpha fraternity.

Jimmy Smith, Right End

Playing his third and last year on the varsity, the curly-haired beauty, Jimmy Smith, was one of the great bulwarks of defense in the Trojan line. An uncanny way of knowing where the opponent's play was going, combined with his sure tackling and clever blocking, made Jimmy one of the greatest ends ever developed at U. S. C. He is a member of Theta Psi fraternity.

Fred Axe, Right Guard

Fred Axe in football uniform has the appearance of an Anglo-Saxon warrior of "ye goode olde days," and no tin-incased warrior of history ever fought any harder than did Fred in his two years on the Trojan varsity. He had never played a game of football in his life before coming to college and he was twenty pounds lighter than most linemen, but he made good as a varsity man through determined, hard work. He is a member of Phi Alpha fraternity.

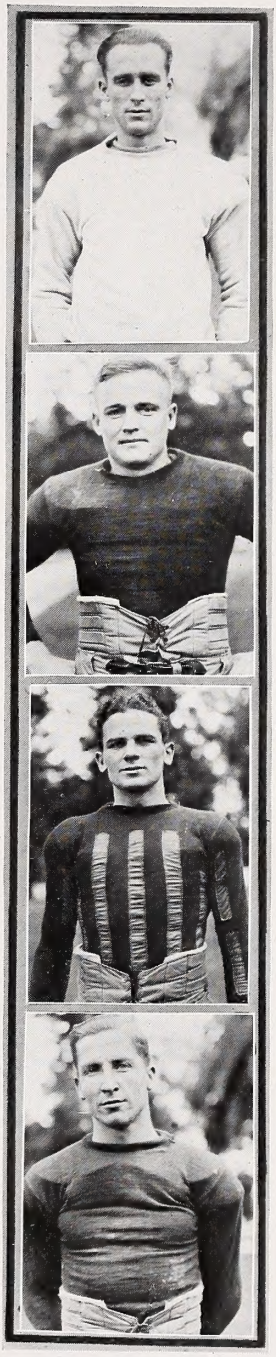

Frank Lockett, Right Half

Frank was a hard-hitting, plunging fullback. With men of that kind in Dean and Kincaide, he had plenty of hard work making the team again this year, but he came through better than ever and will be greatly missed next season. He is a member of Theta Psi fraternity, Phi Delta Phi at Law School, and Skull and Dagger.

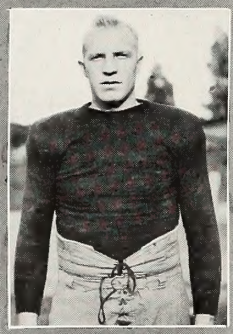

Roy "Swede" Evans, Right Tackle

The big blonde tackle, Swede Evans, who made Jack Dempsey look small when the latter visited the campus two years ago, has been a concrete wall of defense for the S. C. eleven. For three years no game could start right without Swede's silvery head sticking out at the tackle position. He also was given honorable mention on Camp's All-American team and is a member of Sigma Chi fraternity.

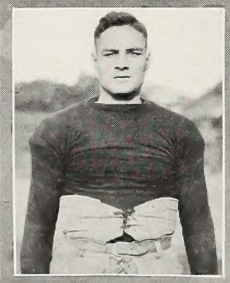

"Turk" Hunter, Left Half

"Turk" had the rare combination of line plunging ability with shiftiness in a broken field. When he had broken loose through the line, he was a hard man to stop with his shifty galloping stride. He was an excellent man on the defense as well as being a great offensive player.

Lowell Lindley, Center

Lowell, the other twin, was one of those quiet, steady, fighting linemen, rarely noticed by the fans because of his lack of spectacular play but indispensable to the coach and his team mates. Lowell's passing from center was consistently good. More weight would have helped him, but his willingness to mix in every play made up for any lack of beef. He will be back again next year. He is a member of Phi Alpha fraternity.

Johnny Boyle, Left Tackle

Johnny's first game this year was against California and his playing was so sensational that he was immediately mentioned for All-American by many critics. In the Cal. game which called for superhuman efforts, Johnny played all over the field, making half of the tackles and following the ball every second. In later games he did not star, but was consistently good. He has another year on the varsity. He is a member of Theta Psi fraternity.

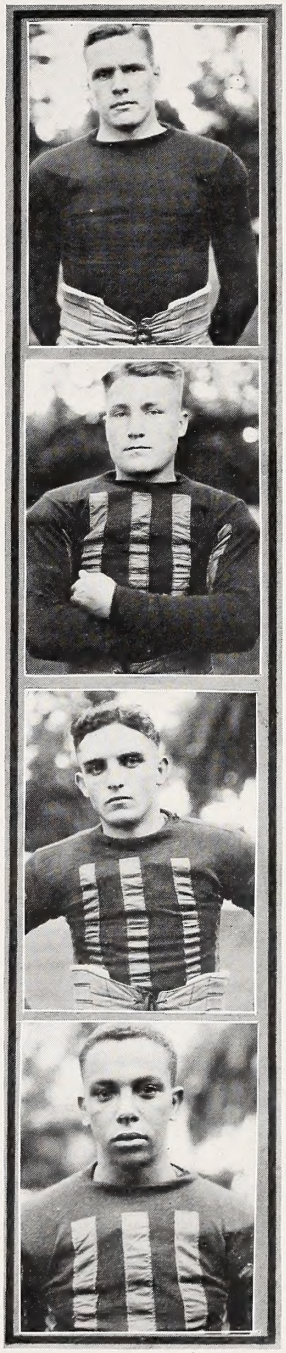

Chet Dolley, Quarter

Chet was a team mate of Phil in high school and is another fast man. He is a cool thinker on the field and a clever broken field runner. He subbed for Leadingham on the 1921 team, and should be an excellent first string quarter next season. He has two more years. He is a member of Sigma Chi fraternity.

Eddie Leahy, Fullback

Eddie Leahy, the little peppery back, again played a flashy game this year. He was an exceedingly dangerous man, for at the most unexpected moment he would break away for a long, brilliant run and a touchdown. He has another year to spread fear throughout the enemy's camp. He is a Junior at Law.

Cliff Gordon, End

Gordon was light but was a sure tackler at end. He was quick to follow the play and always ready to dive into it and get his man. He has played two years on the varsity and has one more left.

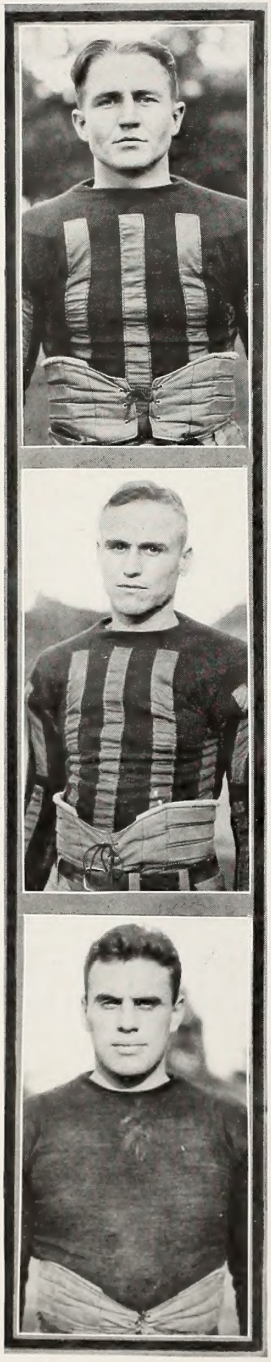

Gordon Campbell, Fullback

Campbell, a sophomore, was another streaky backfield man who kept competition for honors behind the line keen. At the height of his form he was injured and put out of the game for the rest of the season. If he can get into good condition next fall, he should be a whiz for Henderson. He is a member of Sigma Chi fraternity.

Phil Tiernan, Full Back

"Phlash Phil" was a streak around the ends, and when the line and interference got their men he was unstopable. Phil is light and gets away with the ball before many opponents know what is happening. He is a demon in an open field. He has two more years of varsity football. He is a member of Sigma Chi fraternity.

Ted Kutchell, Center

Ted is a beefy boy who played a splendid game in the line. Playing his first year on the varsity, he showed plenty of fight and aggressiveness. He has two more years of varsity football. He is a member of eta Kappa Epsilon fraternity.

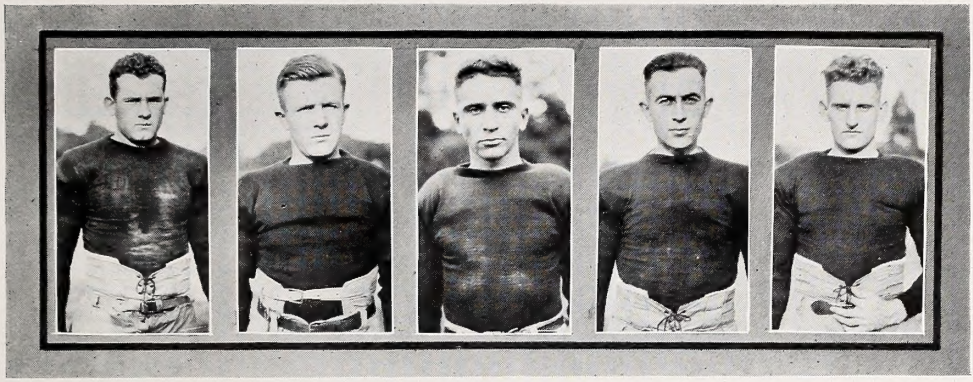

They Also Serve

Very little credit is ever given to the men who stay out for football all season even when they see that there is no chance for them to win a monogram. Any coach will say that the second and third and fourth string men are the back bone of his team and the squad is badly handicapped without them. The subs work just as hard as the regulars and are usually the "goats" for the first string men to practice their attack on. Many times only early season injuries keep the subs out of the game long enough to keep them from winning their monogram.

In addition to the regulars, there was a loyal handful of substitutes still plugging away when the season of '21 ended. Ralph Cummings, Frank Von Mohr, Johnny Robinson, Kenny White, John Milton and George Freeman came within a few minutes of playing long enough to win the Trojan insignia. Great credit is also due to subs King, Shindler, Purcell, and Cassill for giving their best to the university in unrewarded service.

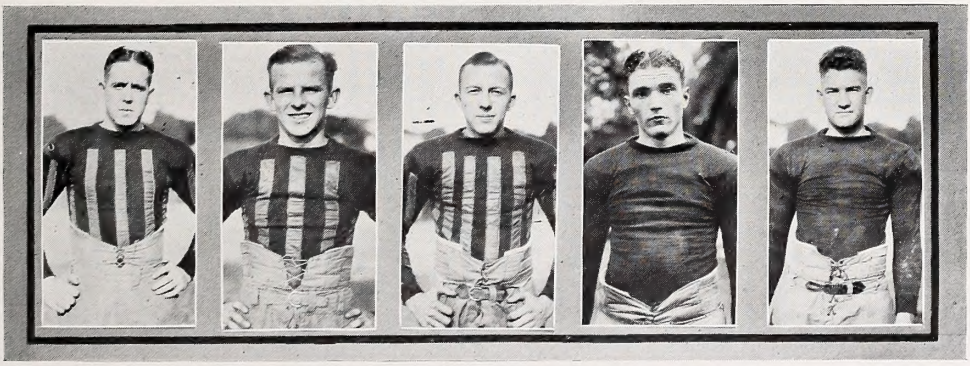

Dean Starts Over for a Touchdown in Tech Game

U. S. C. 70, California Tech 0

The first game of the season was with Cal Tech, played on the 8th of October on Bovard Field. Throughout the entire contest the Trojans had things their own way, tearing through and around the Engineers' defense at will and rolling up a score of 70 to 0.

At the first of the game things looked bad for the Trojans. Tech got away with a good start, made first downs, gained again on a forward pass, and had the ball on the Trojan 25-yard line. Here U. S. C. got the ball on downs, but fumbled, and the Engineers tried a pass. It was intercepted and Leadingham punted off into the distance, sending Tech's hopes farther away than the pigskin.

A minute later Leadingham and Campbell brought the ball near the Engineers' line and Dean took the ball five yards to a touchdown. With the ball in midfield, a few minutes later, Charlie broke away for a 45-yard run along the side lines for the second touchdown.

What Dean started his teammates more than finished. Before the afternoon was over, Leadingham made a 60-yard run to a touchdown, Leo Calland crossed the line twice, Amor Galloway made two touchdowns, while Kincaid, Dolley, and Hunter each chalked up one apiece.

Tiernan Gallops Through a Hole in Pomona Game

U. S. C. 35, Pomona 7

The Pomona game, played one week before the Berkeley trip, on October 28th, saw the Cardinal and Gold take its third roughshod ride over the ambitions of a worthy opponent. Bovard Field was the scene of battle, and while the score of 35 to 7 shows Pomona as the first team to score on the Trojans, the touchdown came late in the game after U. S. C. had a wide margin of safety and a flock of substitutes on the field. Henderson's men hopped into the lead from the start when Kincaid took the ball over the line in the first few minutes of play.

Captain Charley Seeks an Opening in Tiger Contest

U. S. C. 42, Occidental 0

Occidental vs. U. S. C. at Patterson Field was the schedule for the 15th of October, and when everything had gone off as prearranged, Henderson's team had a second scalp hanging from their community belt. The score this time was 42 to 0, and to Charlie Dean goes much of the credit for making what was really a desperate fight look on the scoreboard like a picnic for the Cardinal and Gold warriors.

Frank Lockett made two touchdowns, while Andy Toolen, the versatile Trojan end, also crossed the Tiger line twice as the receiver of forward passes.

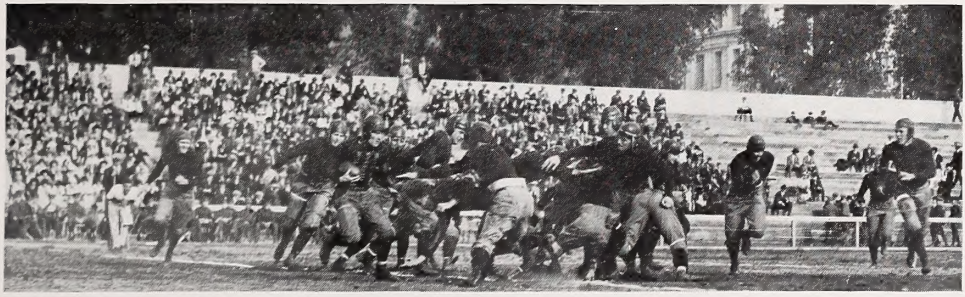

Galloway Runs the End in Oxy Fracas

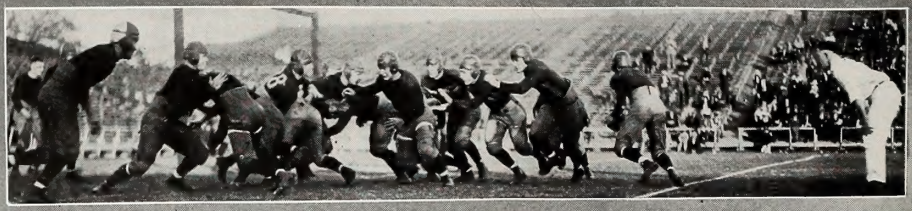

U.S.C. men running perfect interference in Oregon game.

Evans and Leadingham take out Tech man as Katy gallops by.

U. S. C. 14, Whittier 0

While the Trojan was resting up after the California Field encounter, preparatory to playing two late season games with O. A. C. and Washington State, he engaged in the little pastime of cinching the Southern California title. Whittier was the contender, 14 to 0 the score, Campbell and Kincaid the scorers, and Suggett the thorn in the Trojan's side.

It was a good game all the way, although the Cardinal and Gold team gave the impression that it was holding something in store for the future. The apparent closeness of the match was marred by the fact that the Trojan varsity scored in the first three minutes of play, when Suggett fumbled on his own 30-yard line and the ball was recovered by Campbell behind the Poet goal posts. Evans kicked and the crowd settled back for the slaughter that failed to take place.

Campbell played a brilliant game until he cracked his collar bone, while Leadingham's punting and Evans' line work were features of the game.

In the final quarter the S. C. scoring machine went strong again, and Woodward, Dolley, Leadingham and Kincaid packed the ball to a touchdown, the latter scoring. Evans kicked. Final score, 14 to 0.

S. C. Line Makes a Hole in Whittier Defense as Woodward Starts Through

California 38, U. S. C. 7

On California Field, November 5th, surrounded by twenty-two thousand howling rooters, the University of California defeated its southern rival by the score of 38 to 7. The Golden Bear outplayed the Trojan in one of the most bitterly contested gridiron battles seen last fall in the entire West. The first half ended with Andy Smith's team leading 14 to 7, but in the second stage of the game the U. S. C. defense broke, permitting the northerners to make 18 points in the third quarter and 7 more in the last few minutes of the game.

California's teamwork was superior to that of the Cardinal and Gold, the Bears making scarcely a fumble, while the Trojans committed costly mistakes and were penalized at critical times in the course of the game. Charlie Dean, who was sick and should not have entered the contest at all, was replaced by Frank Lockett in the third quarter. Dean's game was erratic and sensational, and while the Trojan captain made some bad breaks he also made the only touchdown for the southerners and was the most consistent ground gainer in the backfield.

To John Boyle, however, must go the credit for being the outstanding performer of either team. Coach Henderson's huge left tackle was in the center of the desperate Trojan defense in practically every play, and All-American Dan McMillan, who played opposite him, failed to hold a candle to the U. S. C. linesman. On the offensive, Boyle opened passages for the backfield, and when the Bears had the ball he was a tower of strength at all times. He was the most consistently brilliant performer on the field.

Trojan Backs Get Away Around Oregon End

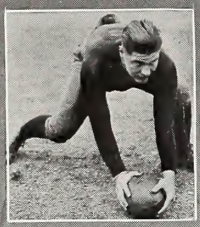

Babe Leo.

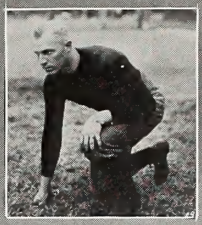

Mighty Swede.

Lindley Twins.

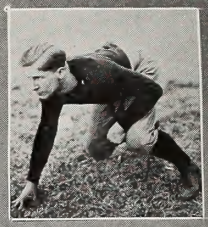

Give 'em the Axe.

Eddie as St. Denis.

Henderson Keeps Jinx away.

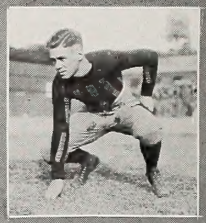

Jim, the Pug.

Chester ready to charge.

Right: Capt. Chas. in a nasty pose.

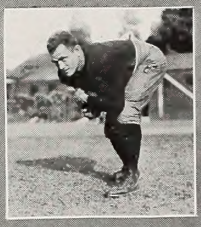

Jawn Slipperyham punts.

Jawn Boyle Rolls a seven.

Ted out to reduce.

"Ugh!" says Katy

"Ain't I cute?" asks Pivi.

U. S. C. 7, O. A. C. 0

Fifteen thousand spectators saw Henderson's team take advantage of the breaks in the game with Oregon Agricultural College and defeat the Aggies by a 7 to 0 score. As in the Whittier game, no special plays were tried, the team depending largely on Long John Leadingham's punting to keep the ball in foreign territory. The line was a tower of strength whenever the fighting farmers got anywhere near the U. S. C. goal, and only once was the danger of a score by the visitors very great.

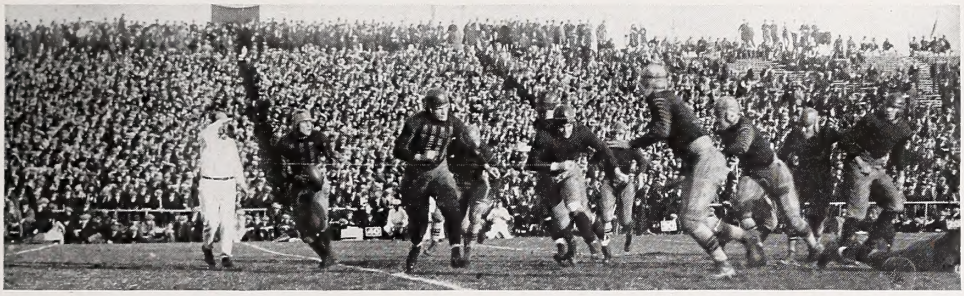

Phil Runs Back to Pass, with Dean Protecting, in Washington State Game

U. S. C. 28, Washington State 7

In a game second only to the California contest for thrills and fast football, the Trojans ended the 1921 season by trampling on Washington State College at Tournament Park, December 3rd. Ten varsity men were playing their last game of football for U. S. C. and many Trojan fans of several years' standing say that these men played the best game of their careers in their final contest for the Cardinal and Gold.

Before the first quarter was half over, S. C. made her first touchdown. Evans kicked off and Washington, failing to gain, punted to Johnny Leadingham, who ran the ball back to the U. S. C. 40-yard line. The attack of Leadingham and Tiernan around the ends and Dean and Kincaid through the line started then, but was interrupted by an incomplete pass.

Washington fought well and the U. S. C. gains were made against tremendous opposition. In the last quarter, with four touchdowns against her, Washington scored, using the passing game effectively. Washington State had held California to a 14 to 0 score and was picked an easy winner over the Trojans. When the U. S. C. team, playing its last game of the season, really opened up, it proved to be right at the top among the contenders for highest intercollegiate football honors.

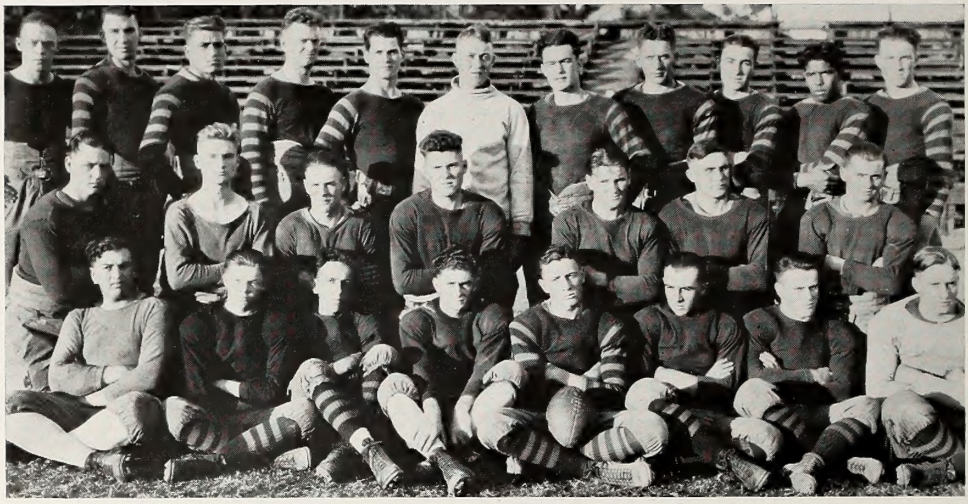

FROSH FOOTBALL SQUAD

Freshman Football

Frosh football ended in a blaze of glory on November 5th when the babes defeated the Bear cubs from Berkeley by a 14 to 7 score at Bovard Field. Previous to that game, the freshmen from S. C. had easily defeated the best high school teams in the Southland. About thirty husky frosh reported for duty at the start of the season, and from this aggregation Coach Oftsie formed a strong eleven.

Doped by Southern California football "experts" to be badly beaten in the game with the California frosh, the U. S. C. team surprised the critics by being master of the situation at all times during the game. The wierd spread formation of the local team was too much for the opponents to solve. Phythian, Kirkpatrick, Anderson, Murdock and Riddle starred in the backfield, while Cole, Johnson, and Boice in the line stood out. Otto Anderson's punting and Johnny Riddle's line plunging were important factors in the U. S. C. victory. The U. S. C. lineup was as follows: Keller, L.E.; Cole, L.T.; Adams, L.G.; Tyrell, C.; Banford, Dupuy, R.G.; Vincent, Johnson, R.T.; Boice, R.E.; Messick, Kirkpatrick, Q.; Murdock, Anderson, L.H.; Phythian, R. H.; Riddle, F.

The Varsity Club

Organized three years ago under the guiding hand of Coach Henderson, the U. S. C. Varsity Club has become one of the university's foremost honorary organizations. All winners of S. C. monograms in all lines of athletics are eligible to membership which is regarded as a distinct honor.

All of the monogram winners on the 1921 football team are Varsity Club members as well as the coaches and graduate managers.

BASKET BALL

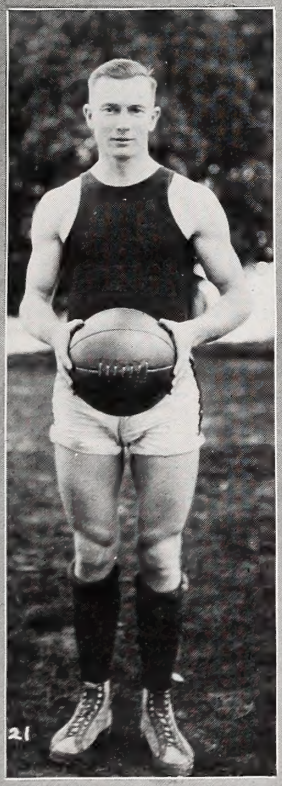

CAPTAIN GRAHAM

COACH HUNTER

Varsity Basketball Team—Left to right, standing: Coach Hunter, Hinrichs, Boeck, Axe, Shapiro, Manager Diedrickson; kneeling: Campbell, White, Captain Graham, Butterfield, and Kuhns:

The Season

Basketball's greatest single achievement this year was the securing of the new $25,000 pavilion, located on Exposition Boulevard near University avenue. With this new building as the battlefield for the local games, the winter sport leaped to sudden prominence with the sport fans of the university and the result was an attendance at the important games which would have been termed a "pipe dream" had it been predicted a year ago.

To give first place to the "Trojan Temple of Sport," however, is not to imply that the team was below par. Far from it,for with the added strength of Gordon Campbell, Shapiro, and Kenny White, plus all of last year's men, the squad was an exceptionally strong one this year and turned out a heavy percentage of victories in games played.

Southern California games were all victories for the locals, and in the Arizona series, only the defective basket-shooting of the Trojans gave Arizona two out of the four games played.

THE CAPTAIN

Charley Graham, Guard

Charley Graham was the smallest man on the court, but he was fast, clever and always after the man with the ball. He was a popular captain, and through his and Coach Hunter's efforts secured a large number of candidates for the team.

THE COACH

BILL HUNTER

Bill Hunter, assistant to Henderson in football, took charge of basketball this year and made good in his first season as S. C.'s basketball coach. Bill is largely responsible for the splendid floor work of the Trojans.

THE RESULTS

The results of the games during the 1922 season were as follows: S. C. 21, Occidental 6; S. C. 35, Tech 22; S. C. 28, 46, Arizona 36, 20; S. C. 13, 20, California 42, 36; S. C. 27, 26, Arizona 28, 15; S. C. 29, 9, California 28, 45.

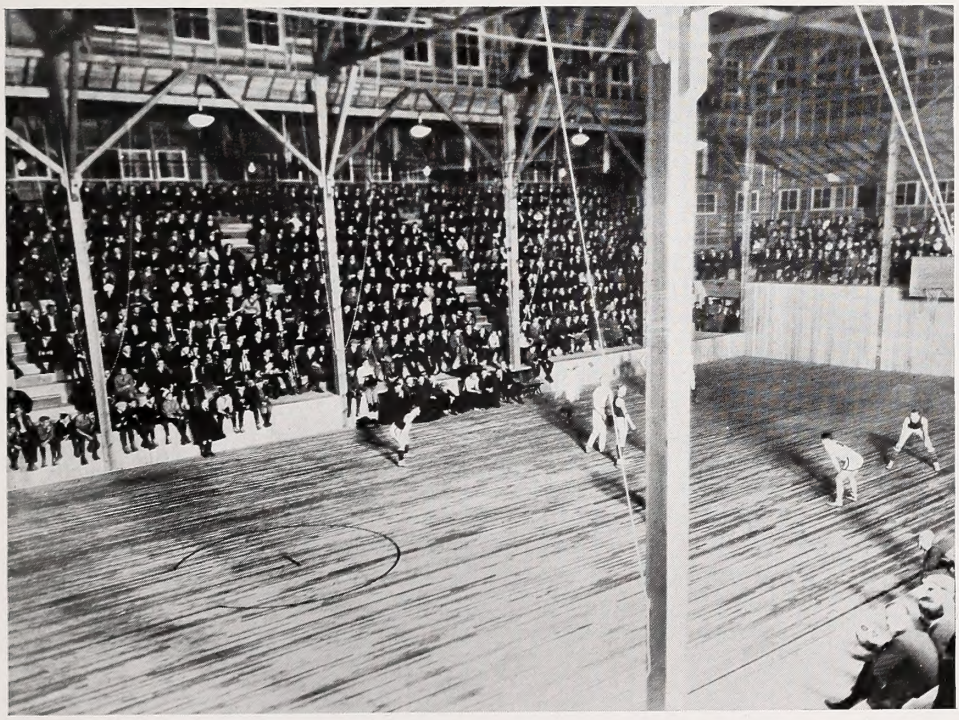

U. S. C. Pavilion on Opening Night

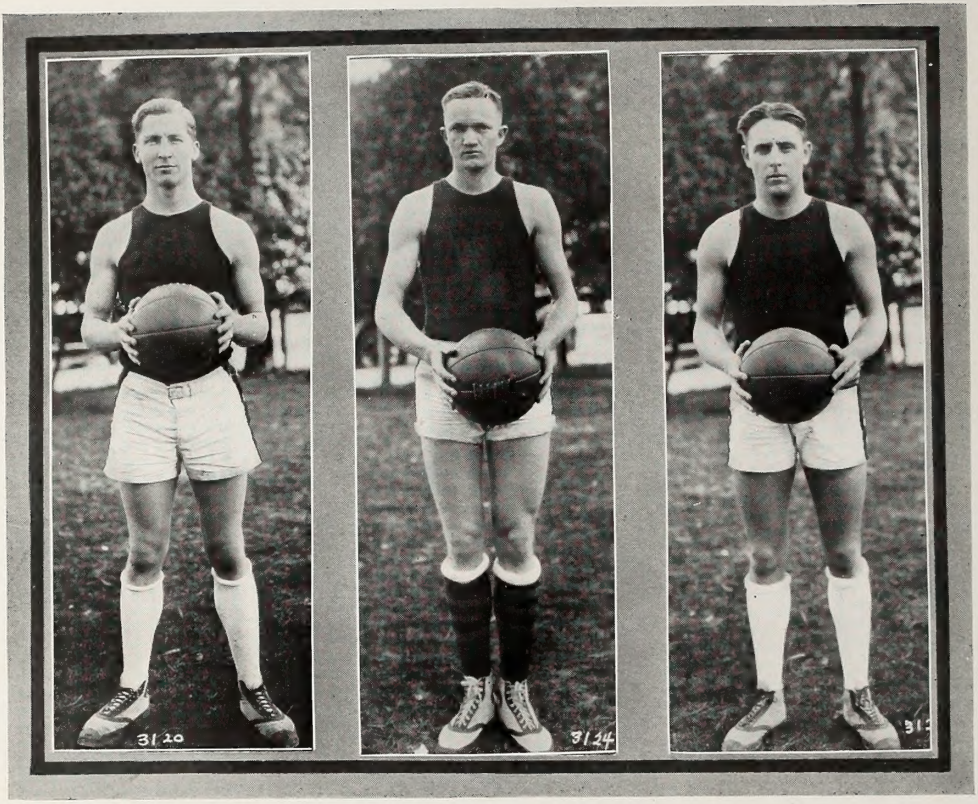

AXE HINRICHS KUHNS

THE MEN

Dutch Hinrichs, Center

The genial and reliable Dutch was as ever the best team man on the basketball squad. He played a steady, consistent game at all times. He never made long, spectacular shots, but was always under the basket ready to drop the ball in after someone had missed.

Fred Axe, Guard

Fred Axe had the natural grace of a baby hippo on the court and that is what made him such a dangerous man. A few accidental bumps from Fred and his opposing forward was afraid to try to receive the ball from then on. Fred and Dutch were the most consistently good men on the team.

Grant Kuhns, Forward

Grant was not a whirlwind on the court, but was extremely accurate and shifty. He was always a dangerous man as he leisurely trotted around the court, for he was a star at long shots and made many a point from places in the court where others would not think of attempting a shot.

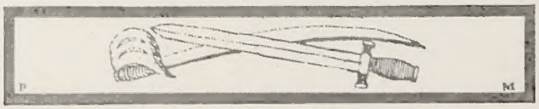

BOECK WHITE CAMPBELL

George Boeck, Forward or Center

George had the ideal build for a good forward, his long legs carrying him rapidly up and down the court, while his long arms gave him an advantageous reach in shots close to the basket.

Gordon Campbell, Guard

Campbell played on the Los Angeles Athletic Club team last year when he was a freshman and was used to fast company. He was a streak on the floor, following the ball everywhere and often making more points than the forwards. He has two years more on the U. S. C. team and should be one of the best collegiate basketers in the country.

Kenny White, Forward

Kenny was a sophomore and had to break into high-class basketball society to make the U. S. C. team, but he came through with a bang and started nearly every game. He was fast, and with another year or two with Campbell will make a wonderful speed combination.

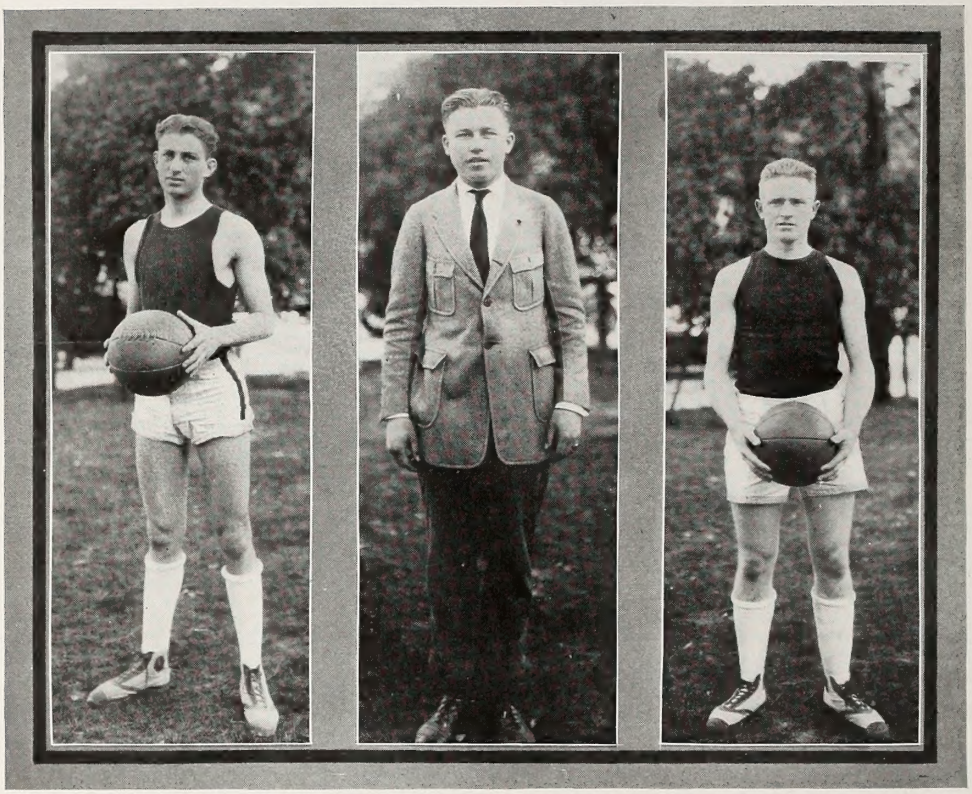

SHAPIRO DIEDRICKSEN BUTTERFIELD

Carl Diedricksen, Manager

Carl was a busy man this year working for a big season for the team. He proved a very able young business manager.

Butterfield and Shapiro, Subs

Al Butterfield was a fast, tricky man on the court and a star at either guard or forward. Shapiro was a reliable basket shooter and another fast player.

FRESHMAN BASKETBALL

The frosh basketball team, under the direction of Coach Lee, went through a strenuous season, defeating nearly every one of the strong Southland high school teams except Hollywood. The frosh team was light, but fast and clever, and will be able to make some valuable additions to the varsity next year.

The members were: Forwards, Augustine (captain), Krissell, Herman, Covey; center, Foster; guards, Bone, Chabre, Chotiner and Mainland.

TRACK

Minus the services of some of last year's best men, Coach Dean Cromwell found himself with little material with which to build up a winning team the past season. With such men as Isenhouer, Wilson, and Paddock out of the running, U. S. C. suffered a severe shortage of good men. However, there were new men who showed up well in Raney, sprints and high hurdles; Davis, high jump; Waterman,half mile; Cole, mile, and Patton, relay. Cap. Rogers got into form and was a sure point winner in every meet.

Four stars remained from last year. They were George Schiller, last year's captain and an Olympic team man; Swede Evans, another Olympic athlete; John Boyle, and Dick Emmons. Without Wilson and Isenhouer, the famous Trojan one-mile relay team of Schiller, Leahy, Wilson and Isenhouer was split up. These men set a new school record of 3:22 in that event late last spring and were undefeated. Isenhour, 1922 captain, did not return to college. Paddock was then given the job, but he graduated in February. Not wishing to keep any more of the boys away from the university, the team did not elect another captain.

The work of Spec Schiller was a feature of the season. The little iron man of the S. C. track squad won every 440 which he entered, placed in the sprints in nearly every meet, and ran the last lap in the relay. Johnny Boyle and Swede Evans repeatedly heaved the discus around the 140 foot mark and put the shot 42 or 43 feet. Most of the varsity men will be back next year and with the added stars of the 1922 freshman squad will make a splendid all-round team.

The track team competed in two A. A. U. meets and five dual contests. The team easily won the A. A. U. Relay Carnival and also the A. A. U. Open Championships. Two dual meets each with California and Stanford were lost, but an easy victory was registered in the dual contest with Redlands.

Varsity Track Team—Standing, from left to right: Raney, Waterman, Davis, Rogers, Boyle, Patton, Murrell; kneeling: Jones, Jimenez, Cole, Schiller, Leahy and Emmons.

The Meets

A. A. U. RELAY CARNIVAL AT REDLANDS

The first track contest for the Trojans came off February 18th at Redlands when the annual A. A. U. Relay Carnival was held. The Cardinal and Gold won this meet handily, taking first in five out of the eight open events. Otto Anderson and Oliver Cory, freshmen, won the broad jump and high jump respectively, while Emmons, Harvey, and Chapman took the first three places in the pole valut. S. C. won the 8-man mile relay by almost half a lap. The feature event was the 4-man mile event which the Trojan squad won after a spectacular last lap by Schiller.

The Redlands Meet at Bovard Field

The first dual meet of the year was held with Redlands U., March 4th and ended in a U. S. C. victory by a 72 2-3 to 49 1-3 score. During the meet, Charley Paddock ran an exhibition 100 yard dash, stepping the distance off in 9:4 for the benefit of any who thought his speed was slipping. Schiller won the 440, tied for first in the 220, and took second in the 100. U. S. C. was weak in the distance events although Waterman won the half. Cap. Rogers with his long kangaroo-like stride walked away with the low hurdles with Neal Raney, his team mate, close behind.

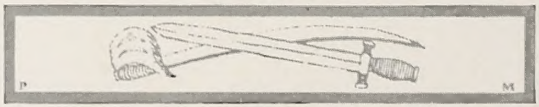

The California Meet at Bovard Field

California visited U. S. C. on March 18, bringing down twice as many men as the Trojan could raise to compete for them on their home field. The northerners had their own way in the distances and the sprints, but were trounced in the 440, high jump, shot-put, and discus. Schiller defeated his old rival, Hendrixon, in the quarter and beat out McDonald, another Bear 440 star. Davis leaped to fame in the high jump going 6 feet, 1¾ inches, three inches higher than he had ever jumped before.

The Stanford Meet at Bovard Field

By a score of 85 to 46 Stanford trounced U. S. C. on March 25. The meet was featured by the wonderful marks of Hartranft, the Stanford star, in the weights and his 10 flat victory in the 100. Cap. Rogers had a gala day, winning the low hurdles in fast time and leaping into first place in the broad jump. Schiller won the 440 in 50:1 and then went out and took first in the 220 from Stanford's corps of speed artists. Raney was given first place in the high hurdles when Falk of Stanford kicked over three barriers.

The California Meet at Berkeley

Only nine men went north with the track team to meet Cal. and Stanford. There were no sprinters, distance men, javelin throwers, or relay men entered in the meets for U. S. C., Coach Cromwell depending upon his men to place well up in the events in which they belonged and not to attempt to compete in the events to which they were unaccustomed.

However, at California by running Schiller in the 100 and 220, and not in the quarter Cromwell made two more points than he would have if George had won the 440. Eddie Leahy ran a pretty quarter mile and nearly beat the Cal. men, taking a close third. Schiller took second to Hutchinson in both sprints. Evans lost first place in the shot-put by ¼ inch. Boyle and Evans took the two first places in the discus. Rogers, Jimenez, Emmons, and Davis all won points in their events. Neil Raney tied for first in the high hurdles. Cal. won the meet 92 to 34, but as they had held the combined team of all the Southern California Conference schools down to 25 points the week before, this score was not at all bad.

The Stanford Meet at Palo Alto

The last dual meet of the season for the Trojans went to the Cardinal squad by an 86 to 40 score on April 11. Schiller in the 440, Emmons in the high jump, and Boyle in the discus, won first places for U. S. C. Schiller ran one of the prettiest 440's of the year, beating out Williamson, Stanford's best man, by 10 feet in 50 seconds flat.

Waterman & Patton in 880.

Spec beats Stanford.

Harvey aviates.

Left — Hendrixson leads at start of 440.

Right — End of same race. Where's Hendrixson?

Cory hops 6 feet.

Emmon's form divine.

Ol' Man Cap leads low hurdles.

Spec wins again

U. S. C.'S WORLD'S CHAMP

Last year Charley Paddock competing for U. S. C. in a dual meet against California at Berkeley began breaking records. He first ran 100 yards in 9:3, equalling the world's record, and then stepped off the 220 in 20:4, clipping 2-5 second from a record which had stood for 25 years. From that time on, no sprint record was safe when Charley started. He now holds nine world records, having set a new mark in nearly every distance from 90 yards to 300 meters with the exception of the 100 yard dash, the record time for which he has equalled six times.

THE FRESHMAN TRACK TEAM

Prospects are excellent for the greatest varsity in history next year when the frosh track squad blossoms into sophomorehood. Two United States interscholastic champions were members of the team, while there were half a dozen other unbeatable men. The frosh squad easily defeated the best high school teams of the south in dual meets.

BASEBALL

Because of the construction work going on at Exposition Park, where the Trojan baseball team holds its workouts, the old national pastime was slow in getting started at U. S. C. this spring. Up until May 1st the Trojans had no diamond on which to practice and consequently the U. S. C. squad was slow in rounding into form.

The squad members were as follows: Catchers, Dean, Farman and Tellez; pitchers, Hinrichs, Thornton, Jones and Poole; first base, Herlihy and White; second base, Turner and Wallace; third base, Foss, shortstop, Ferrar and Riddle; left field, Raney and Kincaide; center field, Kuhns, right field, Evans.

VARSITY BASEBALL SQUAD

From left to right, standing: Coach Hunter, Riddle, Farman, Evans, Kuhns (captain), Bothwell (manager), Hinrichs, White, Dean. Kneeling: Thornton, Turner, Foss, Tellez, Kincaide, Jones, Herilhy.

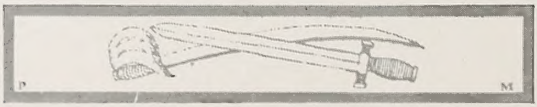

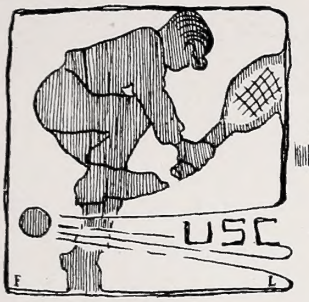

Tennis

Tennis men of U. S. C. have done a great deal this year in putting the name of the University before the other colleges of the country. The feature of the tennis season was the eastern trip of Stanton Welch and Paul Greene. These men started their invasion into foreign fields on April 27th, when they met the University of Arizona. From there they proceeded eastward, taking on the best collegiate tennis men in the United States, including representatives of such institutions as Wisconsin, Michigan, Annapolis, George Washington University, Georgetown, Columbia, Princeton, Amherst, Williams, Massachusetts Tech, Colgate, Hamilton, Dartmouth, and many others. To date they have gone through this strenuous schedule, winning all of their matches. They will end their trip by competing in the intercollegiate championships at Philadelphia, June 26th.

The members of the tennis varsity were Stanton Welch, Paul Greene, Joe Skleners (captain), Ed Berry, and Harold Williamson, manager. Welch and Greene, playing first doubles, were practically unbeatable, Welch with his terrific driving and Greene with his accurate placing. Mr. H. R. Lee, of the Physical Education Department, coached the team.

The freshman tennis team was exceptionally strong, with Harold Godshall, one-time national junior doubles champion with Bob Allen, as first man and Howard White his teammate in the first doubles. These two competed at Ojai with the varsity men, Greene and Welch, in both the intercollegiate matches and the open contests. Other members of the frosh team were Joe Call, Cullingham, Maxwell Stiles (captain) and George Parmelee.

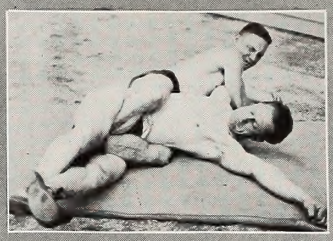

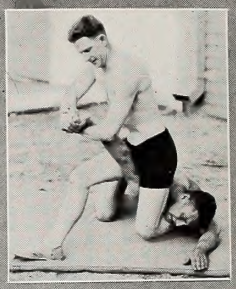

U·S·C· MAT MEN·

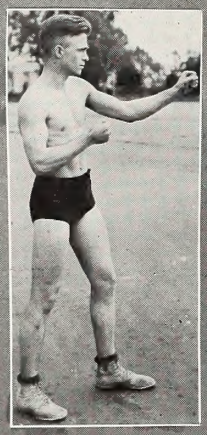

Gillette —

Trojan "Rasslers" —

Fairbanks —

Hori slinds 'im —

Kenny at the "Kourt" —

Charley shoots —

BOXING

Backed by the Varsity Club and coached by James J. Woodward, the Venice pugilist, the U. S. C. boxing team passed through a very successful season this year. With three of the best men freshmen and several of the varsity men under weight in their division, the Trojan squad was handicapped. However, this spring's team will be a strong nucleus for a squad next year, and S. C. can look forward to a victorious future. The squad met California and Stanford in boxing carnivals at the Trojan pavilion and then journeyed north for return matches.

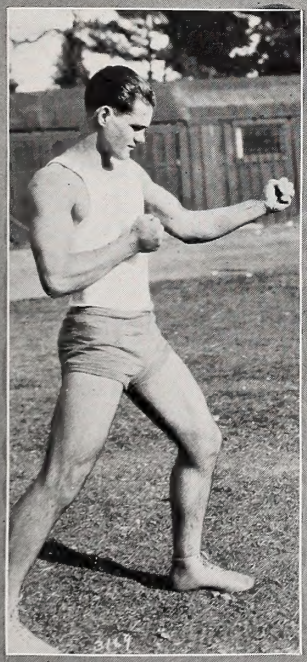

PHYTHIAN

WOODWARD

MATTIS

MINOR SPORTS

WRESTLING

With the first year of wrestling as a minor sport concluded, prospects for a splendid U. S. C. team in this line in the future are very good. Coach Lee had no men in the heavyweight classes and in the other divisions his men were inexperienced. However, they held S. B. U. C. and the Los Angeles Y. M. C. A. teams to a tie and put up a good match against Stanford. Most of the wrestlers were frosh, and with the experience gained this year will make good material next spring.

The varsity wrestlers were: Huston and Hori, 125 pounds; Porter and Varney, 130 pounds; and de Paszthory, 145 pounds. Frosh who made a good showing were: Graves, 125; Unmack, 158; and Francey, 145.

GYMNASTIC TEAM

A well-rounded gymnastic team was developed at U. S. C. this year. The men made an excellent showing at the City Open Meet, being beaten only by the L. A. A. C. and the Turnverein teams of national champions. On May 13th a big gymnastic tournament was held at the Trojan pavilion to decide the State championship. California, Stanford, and all of the well-known athletic clubs of the State competed.

The events and the members of the U. S. C. teams were as follows: Horizontal bar, Schultz, Settles, Trchizinski, Walter; rings, Murdock, Schultz, Martz, Krissel; tumbling, Murdock, Settles, Krissel, Tarr; parallel bars, Krissel, Norviel, Schultz, Trchizinski, Kolsoff, Bone; rope, Schultz; long horse, Krissel, Taylor, Schultz; side horse, Toothaker, Grant, Walker, Tarr; club swinging, Taylor, Walker, Unmack; all-around, Krissel and Schultz.

Krissel took second place in the national springboard diving championships held this spring at San Francisco. He had already won the national junior springboard title. In winning second in the national championships he defeated Clarence Pingston, former international diving champion.

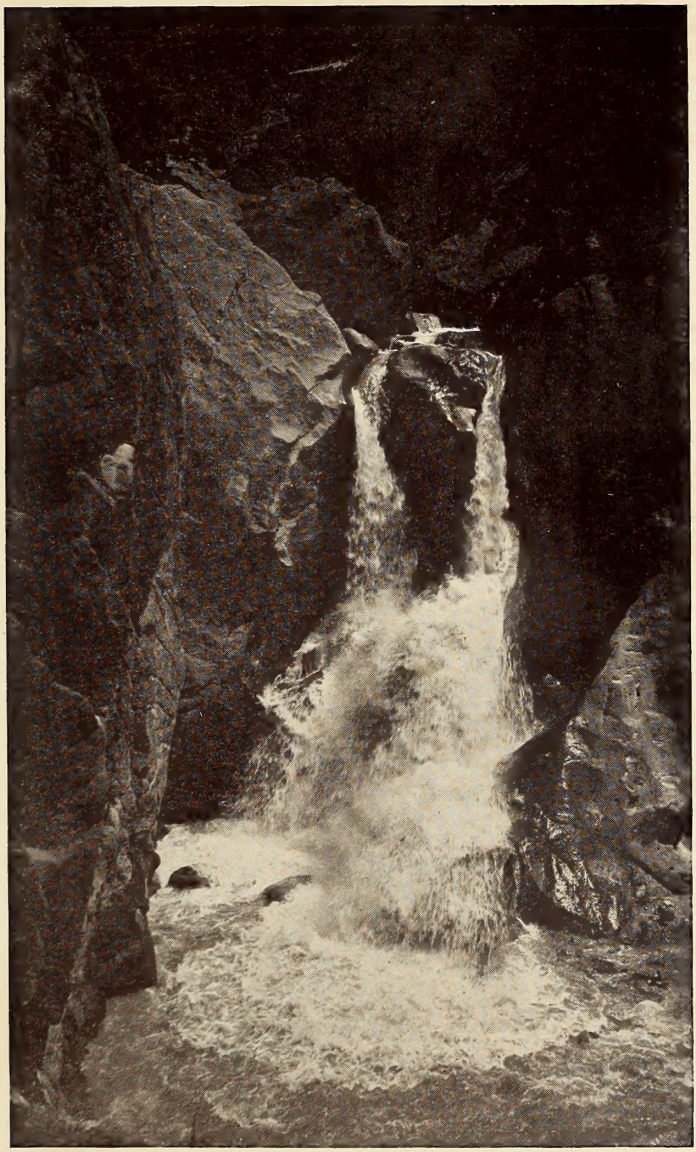

HONORARY AND PROFESSIONAL

THE SCHOLARSHIP SOCIETY

College of Liberal Arts
University of Southern California
Founded October 30, 1914

OFFICERS FOR 1921-22

Emory Stephen Bogardus	President
Ruth Wentworth Brown	Vice-President and Treasurer
Louis Wann	Secretary
Allison Gaw, Hugh S. Lowther	Members of Executive Committee

The function of a university is primarily the cultivation of the intellect. The fundamental reason for the assembling of the student body is the development of their powers of thought, and their acquisition of truths and facts as a basis for thought, for their own enlightenment and the increase of intellectual leadership in the community.

The Scholarship Society exists for the purpose of giving public recognition to such members of the student body as are specializing in the field of the languages, philosophy, education, history, political science, and pure mathematics, and have distinguished themselves in that field.

Election to this society is the highest honor that is conferred upon the student in connection with university activities outside of the officially conferred honors of graduating *cum laude* or *summa cum laude*. All elections are by the faculty members of the Society.

Membership in the Society is of six classes:

1. Foundation members, who are members of the Fraternity of Phi Beta Kappa and of the faculty of the University.

2. Other members of the University faculty who have been elected because of their membership in the fraternity of Phi Beta Kappa, or in recognition of the fact that they have made valuable contributions to the advancement of liberal scholarship.

3. Undergraduate members who have been elected as of the Junior or Senior class of the year of election. A Junior, to be eligible, must be devoting the major part of his attention to the group of studies above named; must have completed at least forty units of residence at this University; and must have attained a grade of A in 85 per cent of his work *in toto*. No more than three Juniors can be elected in any one year. A Senior, to be eligible, must be specializing in the studies above named; must have completed at least forty units of work in residence at this University; and must have attained a grade of A in two-thirds of his work *in toto*. No more than one-tenth of the Seniors who satisfy the given conditions as to distribution of work may be elected in any one year.

4. Resident graduate students who have been elected as having made actual contributions of value to the advancement of liberal knowledge or thought.

5. Graduates of this University of the years preceding 1914, who have been elected under certain specified conditions.

6. Any persons distinguished in general productive scholarship who have been elected as honorary members.

MEMBERS OF THE SCHOLARSHIP SOCIETY

*ORGANIZATION MEMBERS

Emory Stephen Bogardus
Allison Gaw
Ernest Bryant Hoag
†James Harmon Hoose
George F. Kenngott
Frank Joseph Klingberg
Ruth Wentworth Brown
†Festus Edward Owen
M. Pauline Scott
Seward A. Simons
Benjamin F. Stelter
Thomas Blanchard Stowell
George Washington McCoy

ELECTIONS FROM THE FACULTY

†Paul Arnold
*Herbert D. Austin
*Kenneth McL. Bissell
*Robert Calvert
*John D. Cooke
James Main Dixon
*Elmer D. Fagan
Ralph Tyler Flewelling
Rockwell Dennis Hunt
*Rufus B. von KleinSmid
*Hugh S. Lowther
*Louis Wann

MEMBERS ON THE PRESENT UNIVERSITY STAFF

*Herbert D. Austin
'Kenneth McL. Bissell
*Emory Stephen Bogardus
*Ruth Wentworth Brown
*Robert Calvert
*John D. Cooke
James Main Dixon
Della Totton Early
*Elmer D. Fagan
Ralph Tyler Flewelling
*Allison Gaw
Rockwell Dennis Hunt
*Hugh S. Lowther
E. Earl Moody
Katherine H. Stilwell
*Thomas B. Stowell
Helen Walker Truesdell
Melvin J. Vincent
*Louis Wann
Ruth L. Watson
*Rufus B. von KleinSmid
Ernest J. Lickley

Elections from classes after 1920
For preceding classes see previous numbers of El Rodeo

CLASS OF 1921

Samuel L. Blacker
Eva E. Carlquist
Lucile E. Conroy
Grace V. Cooper
Sarah A. Crookshanks
Wm. H. Decker
Alice M. Fesler
Albert D. Gibbs
‡Gertrude V. Gilmore
Elizabeth E. Hymer
Celeste N. Moore
Edith C. Moore
Bernice Ogden
Albertine Pendleton
‡Portia A. Riley
Belle Rosenbloom
Pearl E. Twomley
Nellie V. Whybark

CLASS OF 1922

‡Mary Margaret Matheson
‡Jessie Williams

(The elections from this year's graduates have not yet taken place)

*Members of Phi Beta Kappa.
†Deceased.
‡Elected in their Junior year.

SKULL AND DAGGER

University Men's Honor Society

Organized 1913

FRATRES IN FACULTATE

Gilbert Ellis Bailey
Emory Stephen Bogardus
William M. Bowen
Clifford Burr
George Finley Bovard
Gavin C. Craig
Elmer C. Henderson
Rockwell Dennis Hunt
Robert Honner
William Ralph LaPorte
Dr. E. J. Lickley
Roy Malcom
Charles English Millikin
Reuel Olsen
Frank Monroe Porter
Harold J. Stonier
Clair S. Tappan
Hugh Cary Willett

FRATRES IN UNIVERSITATE

Henry Bruce
Charles Paddock
John Robinson
Gwynn Wilson
Willard Cooke
Roy Evans
Fred Hinrichs
Merle McGinnis
Harold Mulhollen
George Schiller
James Woodward

INITIATES

Rufus B. von KleinSmid
Lindley Bothwell
Charles Dean
Carl Farman
Charles Graham
Paul Greene
Al Wesson
Orie Hester
William Hunter
Lowell Jessen
Grant Kuhns
Eddie Leahy
Stanton Welch
Frank Lockett
Lawrence Lowrey
Roland Maxwell
C. C. Miller
Carlisle Scott
R. R. Russell

Schiller
Jessen
Maxwell

Mulhollen
Farman

Cooke
McGinnis
Metcalfe

Hinrichs
Graham

Robinson
Dean
Wesson

TORCH AND TASSEL

Senior Women's Honor Society
Organized January 22, 1914

GRADUATES

Katherine King Wahrenbrock
Ruth Watson
Mae Conn
Mary Bowen

ACTIVE MEMBERS

Ruth Harrison
Marion Joplin
Reeta Walker
Myrna Ebert
Mildred Heinze
Alice Bolin
Gladys Crail
Muriel Arkley

Harrison Wahrenbrock | Walker | Arkley Ebert | Joplin | Bolin Crail

DELTA SIGMA RHO

Honorary Debating Fraternity
Founded 1906
Southern California Chapter Established 1915

FRATRES IN FACULTATE

Emory S. Bogardus
Alan Nichols
K. S. Inui
Clifford Burr

FRATRES IN UNIVERSITATE

*Reuel Olsen
*George Bowen
*L. E. Thomas
Charles Paddock
Louis D. Elia
Roland Maxwell
Ray Martin
*Harry Amstutz
Merle McGinnis
Allan Siple
*Clyde C. Triplett
Lambert Baker
*L. K. Vebaydo
Ed Hervey
Roy Reames

*Law.

Amstutz Bone Olson Maxwell McGinnis Reams Curtis
Siple D'Elia Thomas Baker

SIGMA SIGMA

(Sphinx and Snakes)

Junior Men's Honor Fraternity

Founded 1916

FRATRES HONORARIUS

Charles C. Montgomery
Elmer C. Henderson
Rufus Bernard von KleinSmid
Hugh C. Willett
Laird J. Stabler
Thomas Stowell

GRADUATES

Reuel Olson
Earle Hazelton
Roy Johnson
Elmer Wahrenbrock
James Woodward
Gwynn Wilson

SENIORS

Dwight Reay
Floyd Tarr
Willard Cooke
George Schiller
Harry Amstutz
Charles Paddock
F. C. Hinrichs
Harold Mulhollen
Merle McGinnis
Charles Dean
Ernest Henderson
Albert Butterfield
John Robinson

JUNIORS

Carl Farman
Al Wesson
Lowell Jessen
Roland Maxwell
Charles Graham
Leo Calland
Le Roy Wolfe
Guy Claire
Rodney Wright
Bob Broadwell
Paul Greene
L. E. Thomas

Cook McGinnis Farman Robinson Mulhollen
Hinrichs Dean Metcalfe Schiller Tarr
Wolfe Maxwell Wright Jessen Reay
Claire Graham Broadwell Wesson

SPOOKS AND SPOKES

Junior Women's Honor Society

MEMBERS

SENIORS

Myrna Ebert
Marion Joplin
Alice Bolin
Florence Gilbert

JUNIORS

Sarah Taft Somers
Helen Tobie
Lydia Glover
Frances Cattell
Elizabeth Engle
La Verne Harrison

Engle
Walker
Glover
Irwin

King
Harrison
Griffin
Cattell

Tobie
F. Gilbert
Joplin
Ebert

Bolin
Somers
Rastall
Wahrenbrock

LANCE AND LUTE

Honorary Dramatic Society

Founded 1912

OFFICERS

Joseph Ryan - - - - - - - - - - - President
Mildred Voorhees - - - - - - - - - - Vice-President
Velma Gribben - - - - - - - - Secretary and Treasurer

IN FACULTATE

Dr. Allison Gaw
Elizabeth Yoder
Mildred Voorhees
Harold Stonier
Emery Olson
Florence Hubbard
Gladys Wadsworth

GRADUATES

Joseph Ryan
Helene Northmore
Rachel Graves Smith
Lucy Levering

SENIORS

Merle McGinnis
Carlysle Scott
Emily-Ruth Parsons
Jasper Lacy
Grant Kuhns
Howard Butterfield

JUNIORS

Elizabeth Wheat
Howard Bridegroom
Robert Reynolds
Berdine Jackman
Mary Meyersieck
Velma Gribben

SOPHOMORES

C. Ray Noll
Ruth Seaver
S. D. Seamans

FRESHMAN

Bertha Lloyd

McGinnis
Lloyd

Seaver

Ryan
Lacy

Seamans

Scott
Kuhns

Jackman

Gribben
Levering

PHI DELTA CHI

Pharmaceutical and Chemical
Founded at the University of Michigan, 1883
Omicron Chapter Established May 7, 1909

FRATRES IN FACULTATE

*Laird J. Stabler
Arthur R. Maas
John H. Blumenberg
Edward A. Henderson
D. C. Schlotte
Andrew C. Life
Albert B. Ulrey

FRATRES IN UNIVERSITATE

SENIORS

Elden M. Dahlquist
William A. Daniel
Alvah G. Hall
George Diebert
Joseph Ballinger
Robert R. Boring
Arnold W. Kilham
Glenn T. McClure
Barney P. Morello
Wilmer Olsen
Richard H. MacQuiddy
Michael J. McCaffrey
George P. Purdue
George L. Probert
Charles Riley
Earl S. Olsen
Roy M. Evans
Perry R. Johnson

JUNIORS

Wesley Walgren
Dean McKee
Boyd P. Welin
Niles Pease
Quincy Cotting
Lawrence F. Seeber
Ivy Toms
Quenton Irwin
Arda Utter
Charles F. Slaughter
Harry Fortner
Robert R. Gibson
John A. Nottbuch
Max C. Janney
Radnor Coover
Thurow P. Fish
Lloyd Rogers
Edward J. Rigby
Howard W. Smeltzer
Kenneth E. Pool

*Alpha Chapter 1883.

Fraternity Lodge—854 West Thirty-sixth Street
Fraternity Colors—Old Gold and Dregs of Wine

Evans McCaffrey Janney Rigby W. Olsen McClure
E. Olsen Boring Dahlquist Irwin Walgren Pool
Perdue Fortner Cotting Hall Toms
Daniel Rogers Kilham Smeltzer Welin Coover
Utter Pease McKee Morello Gibson Slaughter

LAMBDA KAPPA SIGMA

Massachusetts Alpha Chapter, Boston, Mass.

Chapter Established 1921, University of Southern California

SORORES IN FACULTATE AND HONORARY MEMBERS

Jessie T. Maas
Edith Henderson
Mrs. Life
Maude Jones Stabler

SORORES IN UNIVERSITATE

GRADUATES

Hazel Leslie
Menga Martie

SENIORS

Beryl Watters
Grace Fox
Tessie Robinson
Mildred Haun
Armilda Saunders

JUNIORS

Elise Boothe
Elda Leipman

FRATERNITY COLORS

Old Blue and Gold

Boothe Robinson Martie Fox Leipman

Leslie Haun

KAPPA PSI

Tau Chapter
(Pharmacy)

OFFICERS

Regent	Mr. Walter Cresswell
Vice-Regent	Mr. H. J. Carpenter
Secretary-Treasurer	Mr. George Irving
Historian	Mr. R. Brooks
Chaplain	Mr. Louis G. Kern

MEMBERS

Mr. Reed Johnson	Mr. Walter Cresswell	Mr. H. J. Carpenter
Mr. Clifton Graham	Mr. Louis G. Kern	Mr. R. Brooks
Mr. Lloyd Swassy	Mr. George Irving	

The Tau Chapter of the Kappa Psi Fraternity was introduced at the University of Southern California this year. The chapter was organized and the officers were elected at a meeting of the members in the Hotel Hayward, Wdnsday March 15, 1922.

Mr. Curry of the Pittsburgh Chapter of Kappa Psi, Mr. Pruiss and Mr. Fahy both of the Beta Gamma chapter of Kappa Psi were present, acting as installing officers and otherwise assisting in getting the Tau Chapter of Kappa Psi organized.

Kern Graham Creswell Brooks
Wenham Johnson Zugechwest
Irving Rossiter Carpenter Swassy

ZETA PHI ETA

Honorary Dramatic Fraternity
Founded Northwestern 1892, Local Chapter Established June 11, 1921

SORORES IN FACULTATE

Florence B. Hubbard
Mildred I. Voorhees

SORORES IN UNIVERSITATE
GRADUATES

Velma Gribben
Cornelia Gear

SENIORS

Sara Maude Benham
Faye Kern
Irene Phillips
Annetta Lindley
Rachel Graves Smith

JUNIORS

Theresa Maloy
Genevieve Langlois
Elizabeth Wheat

SOPHOMORES

Alice Ingram
Ruth Seaver
Martha Schlaack

Fraternity Colors—Old Rose and White

Phillips
Maloy
Somers
Ingram

Hubbard
Seaver
Kern
Schlaack

Voorhees
Wheat
Gribben
Langlois

Lindley
Benham

ALPHA RHO CHI

(Architecture)

FRATRES IN FACULTATE

Arthur C. Weatherhead
Clayton Martin Baldwin

HONORARY MEMBER

Carlton Monroe Winslow

FRATRES IN UNIVERSITATE

SENIORS

Paul E. T. Silvius

JUNIORS

Alfred D. Baker
Mark A. Mullen, Jr.
Rowland H. Crawford
Paul E. Murphy

SOPHOMORES

George C. Andersen
George A. Bissell
Kenneth S. Wing
Lionel C. Banks
Stanley Merrett Cundiff
Paul E. Wilhite
Gervase K. Wenzell

FRESHMEN

Melville L. Lemon
J. Bert Webb

PLEDGES

Allen G. Siple

Fraternity Colors—Maroon and Navy Blue
Fraternity Flower—The White Rose

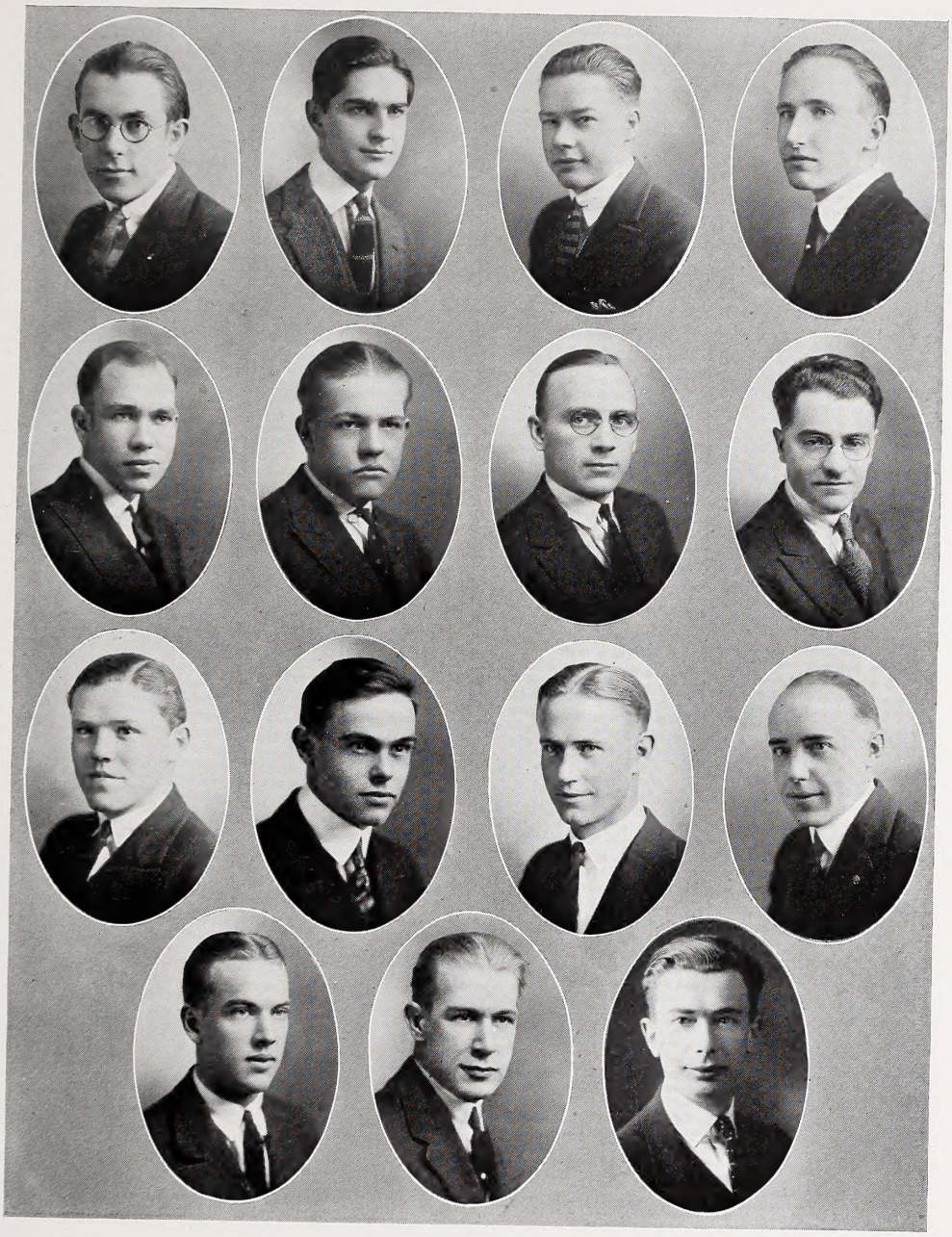

Murphy
Banks
Webb
Wenzell

Silvius
Crawford
Siple
Lemon

Wilhide
Mullen
Anderson
Baldwin

Wing
Cundiff
Baker

DELTA PSI KAPPA

(Physical Education)
Founded Normal College of the North American Gymnastic Union, Indianapolis, Indiana, 1916

Epsilon Chapter Established 1918

SENIORS

Mildred Margadant
Mariquita Wardman
Ruth Rogers
Mildred McKim
Beth Valentine
Marian Cook
Mildred Severance

JUNIORS

Alice Raw
Evelyn Loop
Grace Kelley
Elizabeth Still
Vesta Gross
Laura Davis
Edna Noble

Noble Raw Rogers Kelley

Cook
Gross
Margadant

Loop
Davis
McKim

Wardman
Severance
Still

ALPHA PHI EPSILON

Honorary Literary Fraternity
Sigma Chapter Organized 1921

IN FACULTATE

Allison Gaw

HONORARY

Mrs. Allison Gaw

IN UNIVERSITATE

Lawrence Schultz
Helen Poston
Charlotte Rastall
Albert Butterfield
Sarah Burson
Floyd Tarr
Ruth Harrison
Miriam Irwin
Fred Axe
Lawrence Toothacher
Beatrice Bushnell
Robert E. Rawley
Kenneth Carlquist

Toothaker
Butterfield
Poston
Rawley

Bushnell

Axe
Schulz
Burson
Harrison

Irwin
Rastall
Tarr
Carlquist

ALPHA KAPPA PSI

(Commerce)
Founded at New York University, 1904
Alpha Beta Chapter Established U. S. C. March 3, 1922

FRATRES IN FACULTATE

Ralph L. Power
Elmer D. Fagan
Oliver J. Marston
Harold J. Stonier

FRATRES IN UNIVERSITATE

SENIORS

J. M. Wright
Henry Bruce
Archie Thornton

JUNIORS

Harlan Betts
Leo L. Freese
Walter E. Sykes
Kenneth White
Christy Melville
Verne H. Wilson
Rodney V. Wright

SOPHOMORES

William D. Andrews
Orin A. McCabe
Stanley A. Wheeler
Harry Silke
James Newton

SPECIALS

Dean L. Fisk
Morey Jones
Elmer Peetker
Anthony F. Stock

Fraternity Colors—Dark Blue and Gold

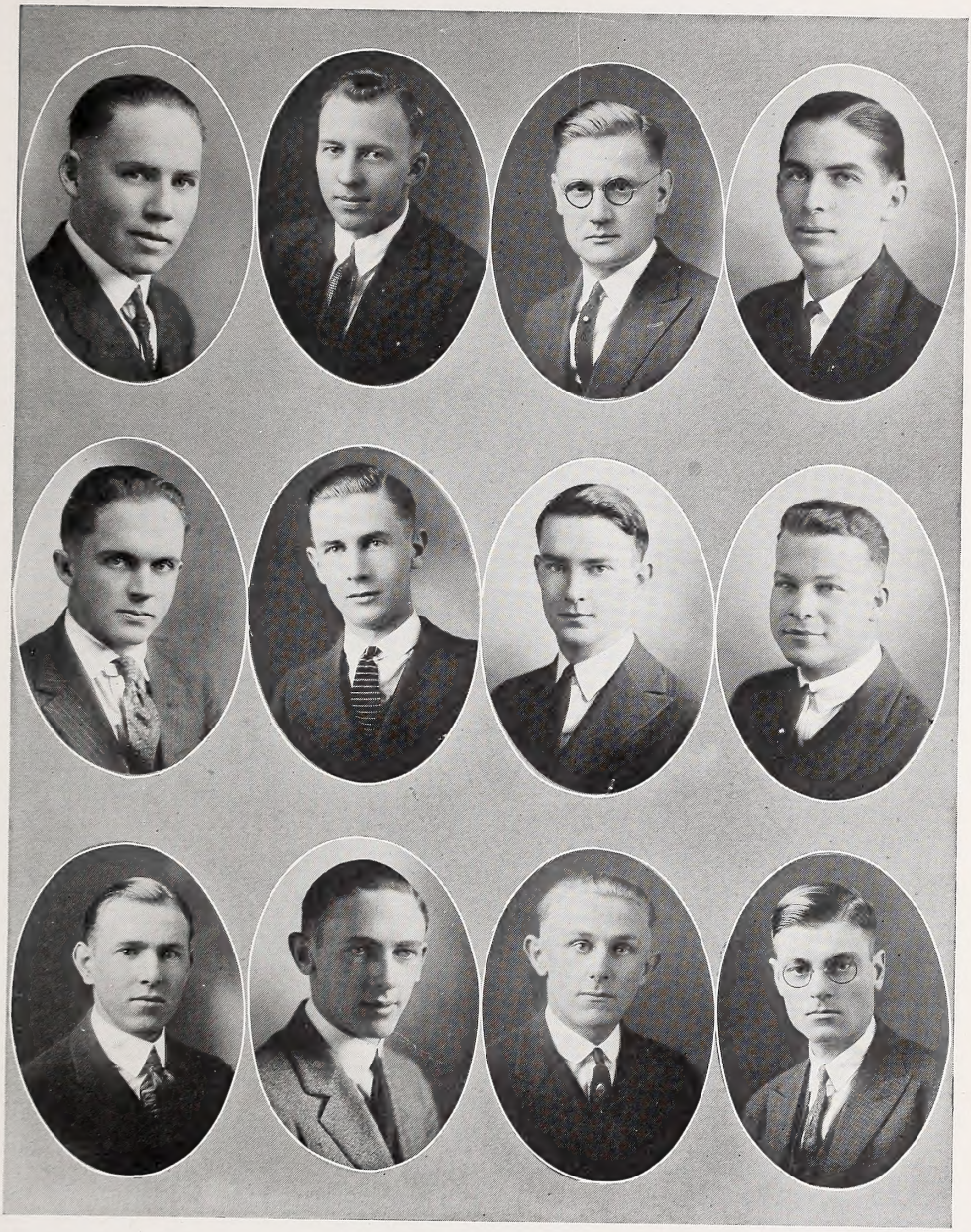

Freese
Wilson
Jones

White
Melville
Andrews

Stock
McCabe
Wright

Betts
Newton
Wheeler

IOTA SIGMA PI

(Chemistry)

Organized 1911, Sulphur Chapter

SORORES IN FACULTATE

Margaret Airston
Gertrude York

SORORES IN UNIVERSITATE

GRADUATES

Marjorie Howell
Lorraine Noble
Jean Phillips

SENIORS

Mildred Henry
Mae McCollum
Capitola Nunn
Charlotte Rastall
Winifred Ryder
Sarah E. Stoneham

JUNIORS

Grace Noble
Ardys Richardson

Richardson
Phillips

Howell
Noble

Ryder
Irwin

McCollum
Stoneham

Gauthier
Rastall

MU SIGMA PHI

(Pre-Medic)
Founded November, 1921

FRATRES IN FACULTATE

Dr. Samuel Rittenhouse
Dr. A. B. Ulrey

SENIOR

Albert Butterfield

JUNIORS

Frank D. Turner
Harold H. Dixon
Chester O. McKay
Jack M. Moffitt
Rodney Surrhyne

SOPHOMORES

Jack Hild
Howard Coy
Raymond G. Rockwell
John M. Wright
Marshall Stewart
Harold L. Weaver
Philip J. Miller

PLEDGES

Clarence H. Nelson
Philip Sampson
Joseph Hutchinson
William Cushing
Ferris W. Thompson
William H. Delphey

McKay
Coy
Hill
Moffitt

Turner
Delphey
Wright
Miller

Jamison
Thompson
Nelson
Rockwell

Hutchinson
Dixon
Surrhyne
Stewart

DELTA SIGMA PI

(Commerce)

FRATRES IN FACULTATE

Professor Clayton D. Carus

FRATRES IN UNIVERSITATE

SENIORS

Reynold E. Rodenburg
Murray B. Heichert
Joe C. King
William Y. Stewart
Carlysle C. Scott
Russell N. Roberts

JUNIORS

Dale Y. Kibby
Joe H. Willson
Harry B. Brown
George Boeck
Hubert H. Love
Robert C. Speed
Robert Reynolds
Maurice Keck
Horace Day
Amor Galloway
Karl A. Didricksen

SOPHOMORES

Milas L. Hurley
Roy N. Edwards

MU THETA EPSILON

Founded 1920

(Mathematics)

FACULTY

Mae Conn

GRADUATES

Jessie Williams

Lucille Hotchkiss

SENIORS

Ruth Capito

Aileen Boatner

JUNIORS

Margaret Cunningham

Frances Frick

Edith Wilson

Run by a Woman

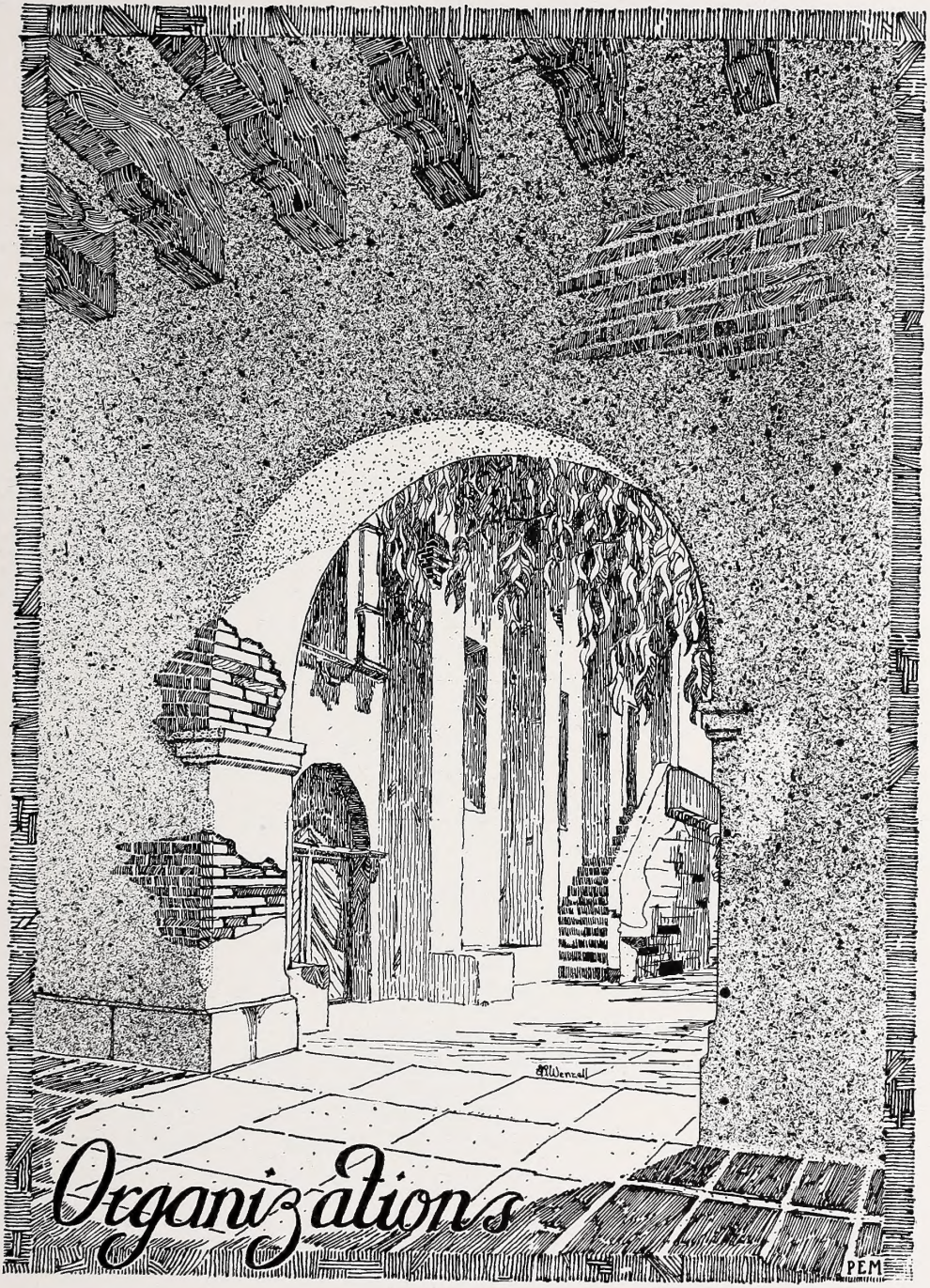
Organizations
P.E.M.

Reeta Walker | Merle McGinnis | Cora Baker

ASSOCIATED STUDENT BODY

President - - - - - - - - - - - - Merle McGinnis
Vice-President - - - - - - - - - - - - Reeta Walker
Secretary - - - - - - - - - - - - Cora Baker
Editor Southern California Trojan - - - - - - - Carl Farman

BOARD OF MANAGERS

Athletics - - - - - - - - - - - - Ed Leahy
Southern California Trojan - - - - - - - - - Willard Cooke
Debating and Oratory - - - - - - - - - Roland Maxwell
Graduate Manager - - - - - - - - - - Gwynn Wilson

EXECUTIVE COMMITTEE

COLLEGE OF LIBERAL ARTS

Al. Butterfield
Ray Wilkinson
Ed Fisher
Helen Tobie
Fred Axe (First Semester)
Evelyn Griffin (Second Sem.)
Floyd Tarr

COLLEGE OF LAW

Frank Lockett

COLLEGE OF MUSIC

Howard Bridegroom

COLLEGE OF ORATORY

Irene Phillips (First Semester)
Ruth Seaver (Second Semester)

COLLEGE OF PHARMACY

Michael McCaffrey

COLLEGE OF DENTISTRY

R. R. Russell

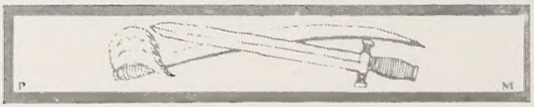

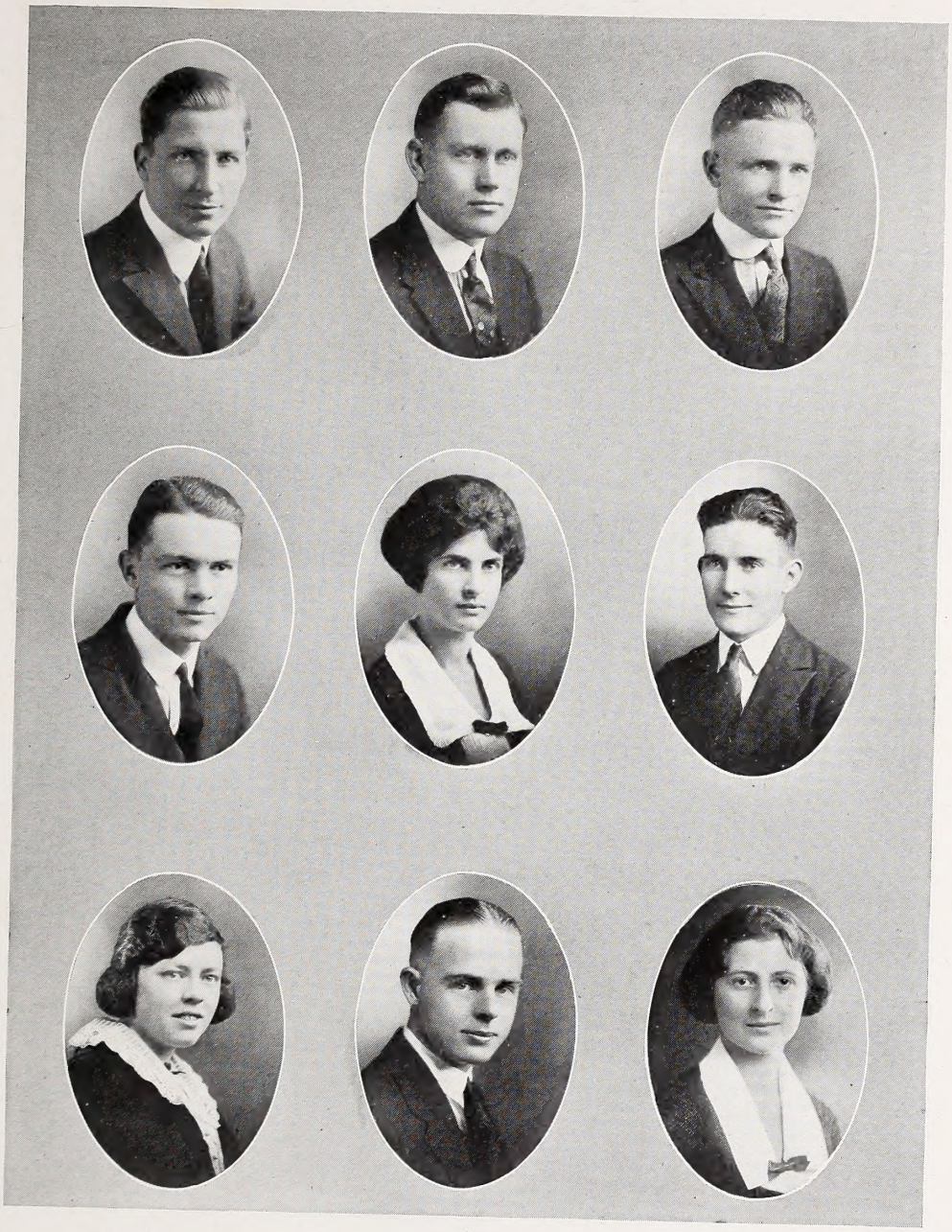

Axe
Wilkinson
Phillips

Fisher
Tobie
Bridegroom

Butterfield
Tarr
Griffin

Monkey in the cage.

Batter up!

Gwynn, the love-bird.

Background cold, foreground warm.

L'il Arthur.

Gwynn at it again.

Horsing around.

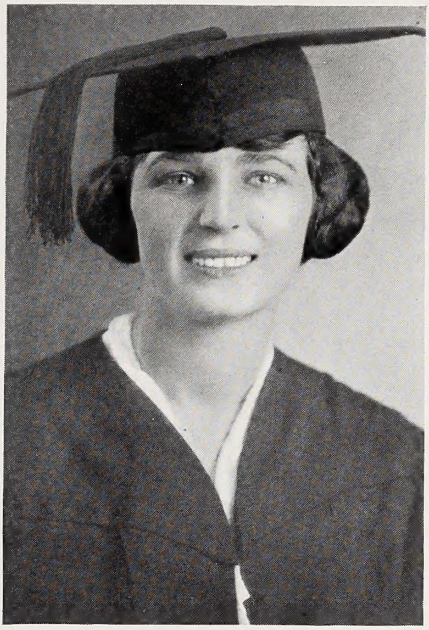

Mildred Heinze, A. W. S. President

ASSOCIATED WOMEN STUDENTS

President	Mildred Heinze
Vice-President	Ruth Harrison
Secretary	Mildred Hicks
Treasurer	Phoebe Sischo
Social Chairman	Arabella de Oliviera
Athletic Chairman	Marian Cook
Chief Big Sister	Monna Bethune

John Robinson | J. W. McGinnis | Floyd Tarr

YOUNG MEN'S CHRISTIAN ASSOCIATION

OFFICERS FOR 1921-1922

President	John Robinson
Vice-President	Floyd Tarr
Secretary	Fred Axe
Treasurer	Fred Beckes
Executive Secretary	John W. McGinnis

Y. M. C. A. work started out many weeks prior to the opening of college this year preparing for the reception of new students and endeavoring to have plenty of jobs on hand. Over four hundred students were assisted in securing rooms and board. Jobs were secured for a great number of the men.

The "Y" hut at 3623 University Avenue, has been used far more this year than ever before. Typewriters, telephone service, mail service, board, room, an employment bureau, library, reading room, lounging room, piano, and book exchange are some of the things the "Y" has offered the men. The Y. M. C. A. has met a big need of the men in these features.

The Y. M. C. A. seeks to serve every man in any way possible, and give him all the encouragement to strive for and maintain the higher principles of Christian living. It seeks to foster a Christian spirit and a Great University life. It is back of every student activity and gives every ambitious man a medium through which he may serve his fellow students.

During the past year, the "Y" has secured as speakers such men as J. Stitt Wilson, Dr. Crane, Dr. Gleason, and many others.

McGinnis
Axe
Lomax
Judson

Becker
Porter
Matson
Lacey

Toothaker
Grant
Huebner
Cowley

Butterfield
Root

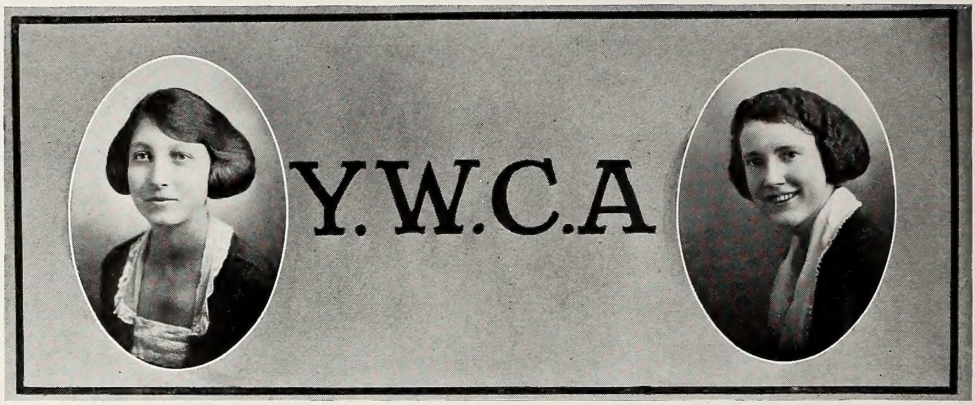

Alice Bolin — Marion Joplin

OFFICERS

President	Marian Joplin
Vice-President	Alice Bolin
Secretary	Mildred Hicks (Resigned) Frances Cattell
Treasurer	Elizabeth Engle (Resigned) Helon Morton Hall
Undergraduate Field Representative	
Student Secretary	Katherine King Wahrenbrock

CHAIRMEN OF COMMITTEES

Meetings	Marguerite Ward
Social Service	La Verne Harrison
World Fellowship	Ella McMath
Social	Evelyn Griffin
Conference	Elsie Belle Mills
Publicity	Elizabeth Kemp
Financial Secretary	Bernice Shideler
High School	Sylvia Dobbin
Metropolitan	Agnes King
Alumnae	Myrna Ebert

THE STUDENT PURPOSE

1. To lead students to faith in God and Jesus Christ.
2. To lead them into membership and service in the Christian church.
3. To promote their growth in Christian faith and character, especially through the study of the Bible.
4. To influence them to devote themselves in united effort with all Christians, to extending the making the will of Christ effective in human society, and to the Kingdom of God throughout the world.

Wahrenbrock
King
Bethune
Chapman

Ebert
Shideler
Ward
Griffin

Engle
McMath
Harrison
Mills

Dobbins
Hall
Kemp

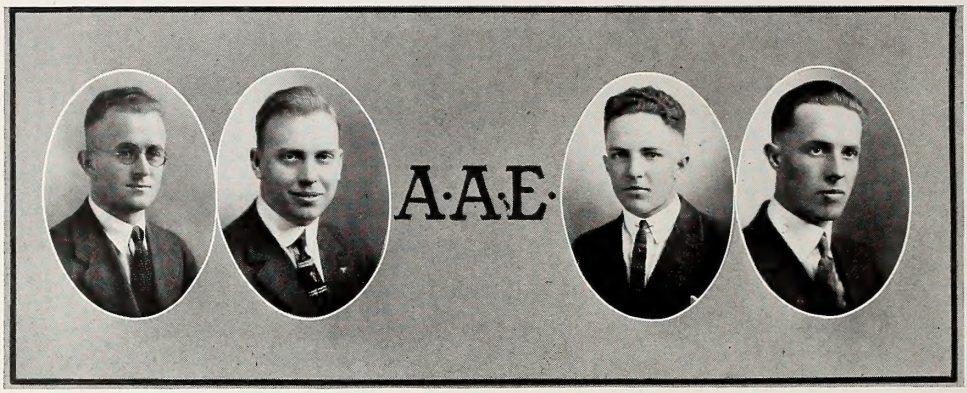

Miller Bush Hichborn Robb

AMERICAN ASSOCIATION OF ENGINEERS

University of Southern California Chapter

OFFICERS 1921-1922

President	Charles C. Miller
Vice-President	Rauth V. Bush
Secretary	Donald Hichborn
Treasurer	Marson S. Robb

The University of Southern California Chapter of the American Association of Engineers was organized late in 1919. Until a charter could be obtained from the national headquarters, the organization was known as the Engineering Association. Early in 1920 a charter was granted and a student chapter of the American Association of Engineers was formally installed at U. S. C. This was the first charter to be granted for a student chapter in California.

The growth of the U. S. C. Chapter has been remarkable. This year every student registered in Engineering was a member of the A. A. E. making this chapter a 100% chapter with an increase in membership over that of 1920 of 227%, having a total of 167 members. This record was equaled by no other Chapter in the United States and in recognition of this achievement the U. S. C. Chapter was awarded two handsome loving cups and a banner as a result of the National A. A. E. membership contests.

Membership in this organization is open to all students enrolled in the Department of Engineering.

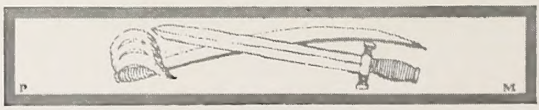

The U. S. C. Chapter of the A. A. E.

THE HIKE

THE PICNIC

THE TROPHIES
1922 NATIONAL
MEMBERSHIP DRIVE

CEMENT PLANT
1922 INSPECTION TRIP

ROCK QUARRY

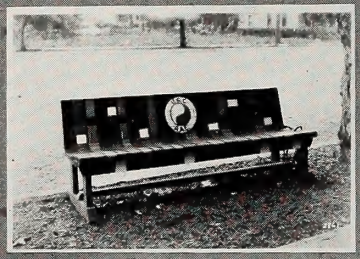

THE BENCH

THE HOUSE

THE PROF. SMILES

IN SOLID WITH THE HOME ECONOMICS DEPT.

THEY GET THIS WAY TAKING ENGINEERING

"IT PAYS TO ADVERTISE"
— BEVO BUSH

HARD AT IT!

DAIRY LUNCH

ENGINEER'S CHAPEL

GRAND ENTRANCE
—THE "BARN"

THE ENGINEER'S LABORATORY

THE HARDY ENGINEERS

A A E

1922 INITIATION

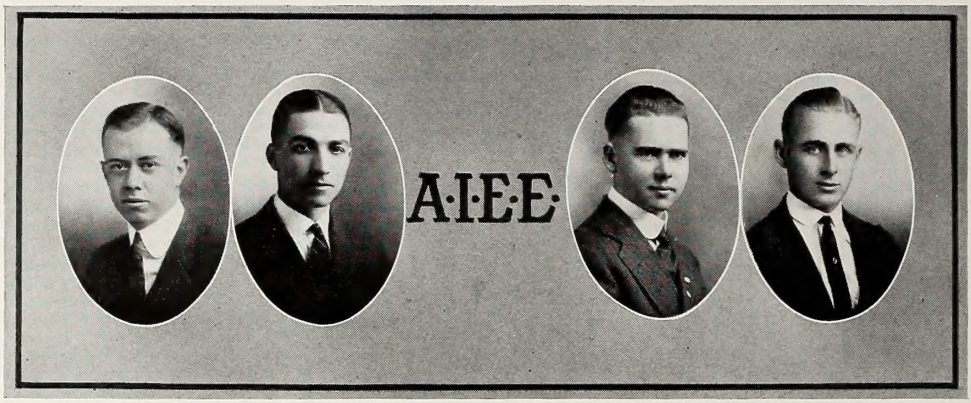

Cockfield Zahn Heath Schiller

U. S. C. Branch

AMERICAN INSTITUTE OF ELECTRICAL ENGINEERS

(Formerly Star Delta Society)

IN MEMORIAM

These pages are dedicated to the memory of Professor John Fay Wilson, the founder of the A. I. E. E., and the friend and advisor of every engineering student. It is due to his untiring efforts that we are able to obtain our training at U. S. C.

OFFICERS

Chairman - - - - - - - - - - - - - R. H. Cockfield
Vice-Chairman - - - - - - - - - - - A. W. Zahn
Secretary - - - - - - - - - - - - - E. B. Heath
Treasurer - - - - - - - - - - - - - George Schiller

STUDENT MEMBERS

SENIORS

M. J. Andrews
H. M. Bailey
L. R. Biggs
H. Blassier
C. V. Fairchild
M. M. Phegley
P. Soo-Hoo
J. Walta

JUNIORS

R. C. Bell
R. H. Cockfield
J. G. Hess
E. T. Howes
C. F. Landers
M. S. Robb
R. E. Rowley
George Schiller
J. J. Summers
A. W. Zahn

SOPHOMORES

E. W. Souerman
E. B. Heath

SPECIAL

D. K. Caldwell

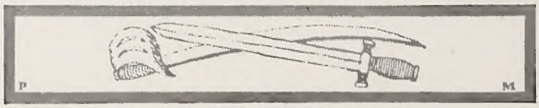

Lanterman
Bush
Bailey
Blassier

Culp
Robb
Rowley
Soo Hoo

Fairchild
Walta
Andrews
Biggs

Summers
Sourerman

ATHENA LITERARY SOCIETY

Founded 1882

OFFICERS

First Semester		Second Semester
Sara Burson	President	Ruth Capito
Gwynneth Richey	Vice-President	Ethel Smith
Elizabeth Chan	Secretary	Hazel Gregg
Doris Sischo	Treasurer	Lois Winckler
Florence Gilbert	Critic	Edith Wilson
Edith Wilson	Critic	Mabel Hinger
Faye Kern	Censor	Florence Gilbert
Ethel Smith	Censor	Clara Larkin
Ruth Capito	Chaplain	Margaret Falconer
Elsie Truesdale	Marshall	Roma Effner
Clara Gilbert	Trojan Reporter	Eleanor Chan
Mabel Hinger	Pianist	Eula Bailiff

SENIORS

Lorraine Brown
Sara Burson
Ruth Capito
Elizabeth Chan
Margaret Falconer
Florence Gilbert
Habel Hinger
Faye Kern
Annetta Lindley (Oratory)
Gwynneth Richey
Doris Sischo
Mildred Smith
Elsie Truesdale

JUNIORS

Laura Boettger
Lucinda Hall
Cordelia Juvinall
Clara Larkin
Ethel Smith
Katherine Stewart
Edith Wilson

SOPHOMORES

Roma Effner
Constance Fairbanks
Clara Gilbert
Marion Joslin
Altabelle Ross
Dorothy Schell
Jean Watt
Lois Winkler

FRESHMEN

Eula Bailiff
Eleanor Chan
Hazel Gregg
Elizabeth Johnson

Hinger
Gregg
Fairbanks
Schell
Ross

Lindley
Rastall
C. Gilbert
Effner
Byrkit

Truesdale
Sischo
Burson
Winkler
Joslin

Chan

Brown
Falconer
Smith
Kern
Ritchey

Smith
Watt
Stoneham
Wilson
Bailiff

ARISTOTELIAN LITERARY SOCIETY

Organized October 8, 1882

OFFICERS

First Semester		Second Semester
Kenneth Monroe	President	Robert Carlquist
Paul Lomax	Vice-President	Harold S. Morrison
Glenn Stull	Censor	Bernard Brennan
Harold S. Morrison	Secretary	Lochart Muchmore
*Herbert Horton	Treasurer	Arthur Walquist
Arthur Walquist	Treasurer	
Harry McMath	Chaplain	James McGregor, Paul Lomax
*Boyd Baker	Sergeant-at-Arms	Kenneth Monroe
Harold Williams	Sergeant-at-Arms	

*Resigned.

HONORARY FACULTY MEMBERS

President Emeritus G. F. Bovard
Roy Malcom
Wm. Ralph La Porte
Bromley Oxnam
Emory Olson
Reuel Olson
Harold J. Stonier

GRADUATES

*Richard Bird
Leslie Kepler

SENIORS

Boyd Baker
†Fred Beckes
Albert Butterfield
Robert Carlquist
Herbert Horton
Kenneth Monroe
†Glenn Stull
†Archie Matson

JUNIORS

Clyde Beecher
Bernard Brennan
Guy S. Claire
Clifford Davis
Harold B. Lillie
Paul Lomax
Robert Harker
Arthur Walquist
Paul V. Greene

SOPHOMORES

Harold S. Morrison
James McGregor
Carl Spring
Harold Williams
Ferris Thompson

FRESHMEN

Willie Delphey
*Reggie Griffin
Clarence Hunt
John McGee
Merril McFarland
Steve Millar
Lockhart Muchmore
Franklin Pew
Arnold Weston

SPECIAL

Harry McMath

INACTIVE

Lambert Baker
Fred Axe
Paul Greeley
Edward Freeland
Herbert Huebner

*Freshman at Law. †February Seniors.

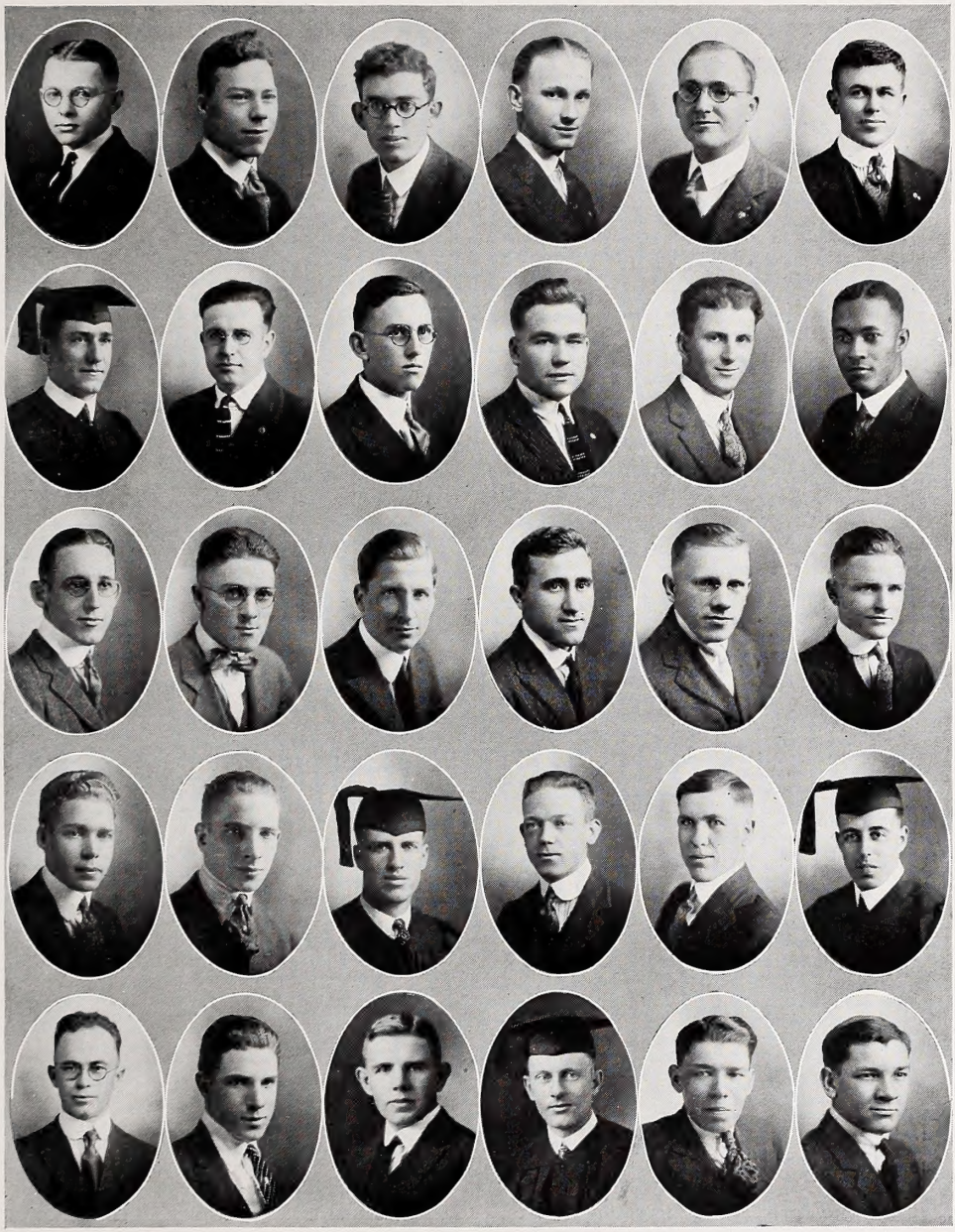

Huebner	Brennen	Lillie	Delphy	Claire	Bird
Beckes	Horton	Muchmore	Thompson	Spring	McGregor
Davis	Miller	Axe	Harker	Wahlquist	Butterfield
Morrison	Williams	Baker	Carlquist	Beacher	Stall
Weston	Griffin	Matson	Monroe	Pew	McGee

CLIONIAN LITERARY SOCIETY

OFFICERS OF CLIONIAN

First Semester
Helen Poston, President
Ruby Fuller, Vice-Presdient
Edna Ewan, Secretary
Gladys Black Chaplain
Fern Gano, Treasurer
Frances Frick, Censor
Marguerite Ward, Censor
Winifred Roberts, Critic
Lucille Wilhite, Custodian
Beatrice Bushnell, Reporter
Rena Norviel, Sergeant-at-Arms

Second Semester
Ruby Fuller, President
Lois Herrington, Vice-President
Ethel Mae Miller, Secretary
Ila Brooks, Chaplain
Rena Norviel, Treasurer
LaVerne Harrison, Censor
Mildred Bryant, Censor
Beatrice Bushnell, Critic
Fern Gano, Custodian
Annie Mae Lewis, Reporter
Helen Poston, Sergeant-at-Arms

MEMBERS

SENIORS

Gladys Black
Beatrice Bushnell
Hennie Campbell
Edna Ewan
Ruby Fuller
Fern Gano
Ruth Harrison
Lois Herrington
Ruth Inman
Miriam Irwin
Nellie Butterfield
Helen Robinson
Winifred King
Annie Mae Lewis
Mrs. Ella McMath
Maude Miller
Helen Neel
Helen Poston
Winifred Roberts
Doris Welles
Marguerite Ward
Forestine Wilhite
Cheryl Millar

JUNIORS

Ila Brooks
Corene Embree
Frances Frick
Lucile Grizzle
LaVerne Harrison
Dorothy Porter
Ardys Richardson
Abbie Kettleson

SOPHOMORES

Mildred Bryant
Helen Hastings
Ethel Mae Miller
Hazel Ross
Pearl Scruggs
Lucile Wilhite
Elizabeth Preston

FRESHMEN

Virginia Lewis
Vivian Olson
Alice Ralph

SPECIAL

Rena Norviel

Roberts	Irwin	Lewis	Harrison	Wilhite	Neel	Welles
McMath	Campbell	Fuller	King	Ewan	Herrington	Poston
Inman	Butterfield	Wilhite	Black	Porter	Gano	Robinson
Grizzle	Frick	Hastings	Olson	Ralph	Embree	Scruggs
Ward	Miller	Norviel	Bushnell	Kettleson	Brooks	Preston

COMITIA LITERARY SOCIETY

Motto: "Cor et Mentem Colere Emittimur"

OFFICERS

First Semester		Second Semester
Leonard Biggs	President	Herbert D. Hooper
Herbert D. Hooper	Vice-President	Roy Mason
Harold Mason	Secretary	John Norviel
Orin McCabe	Treasurer	Cyril Carter
Russell Peterson	Censor	Ivan Waterman
Myron Douglas	Chaplain	William Kincheloe
Roy Mason	Critic	Lawrence H. Schultz
Paul Willhide	Trojan Reporter	Paul Willhide
H. M. Bailey	Sergeant-at-Arms	Leonard R. Biggs

HONORARY MEMBERS

M. J. McGinnis
Hugh C. Willett
Samuel Rittenhouse

GRADUATES

Wakefield Byrkit
Kenneth Howell
Roy D. Johnson

SENIORS

Leonard R. Biggs
Marvin D. Douglas
Herbert D. Hooper
John Norviel
Russell Peterson
Walter Ralph
Lawrence H. Schultz
Floyd L. Tarr
Ivan Waterman

JUNIORS

H. M. Bailey
Myron Douglas
Albert E. Haase
Harold Mason
Roy Mason
Laurence Toothaker
Stewart Wright
*Elwood W. Pickens

SOPHOMORES

William Butscher
Orin McCabe
Floyd Moreland
Paul Willhide
Roy Vincent

FRESHMEN

Archie Black
Cyril Carter
William Kincheloe
Paul Mattoon
Willard Schurr
Lucius B. Vasey
Ray Vincent
Albert Unmack
Douglas Adams
Mahlon Arnett
Gerry Huston
Charles Sexton

SPECIAL

Michael McCaffrey

*Deceased

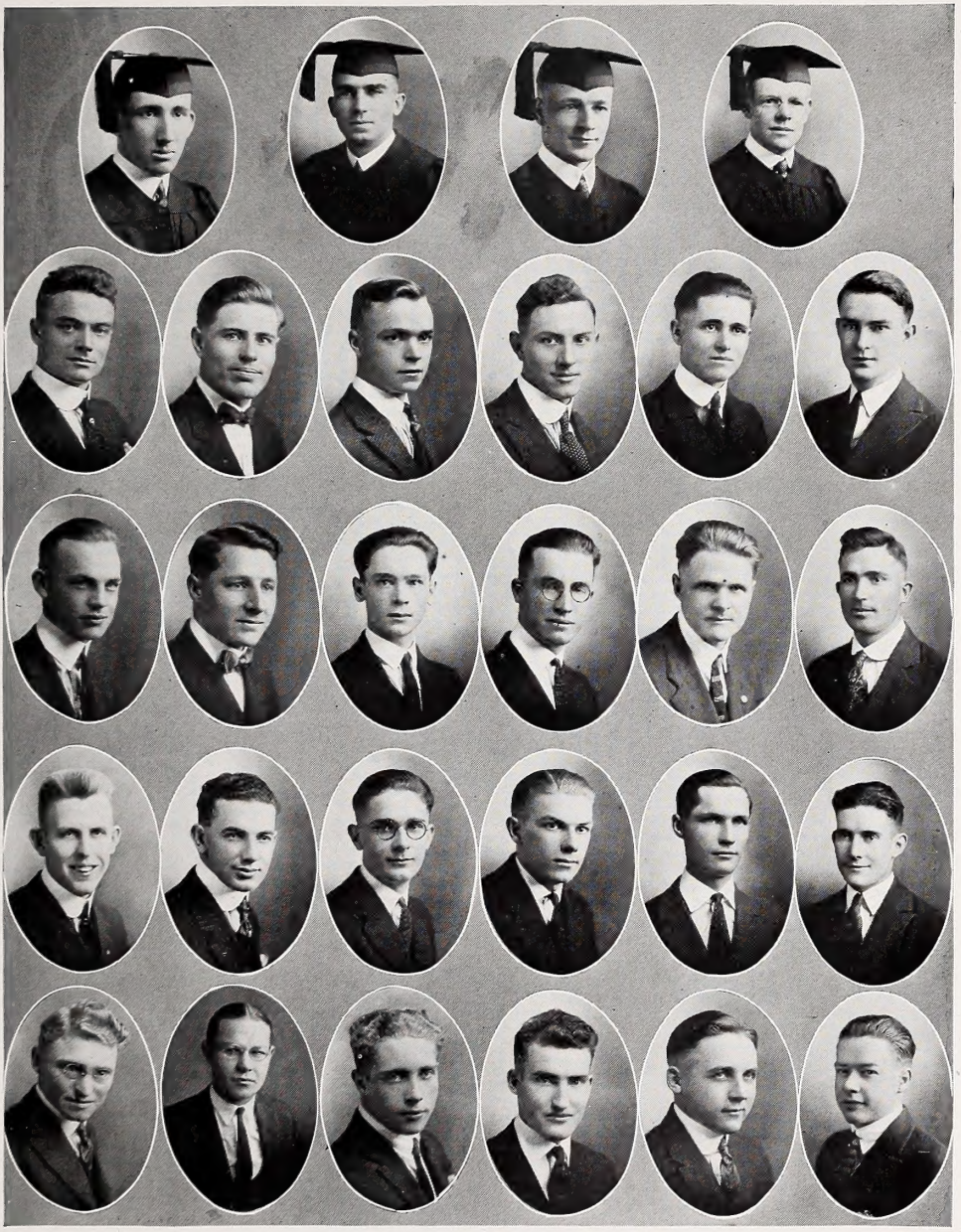

Waterman		Shultz	Norviel	Peterson	
Baily	Lomax	Carter	Schurr	Mason	McCabe
Black	Toothaker	Butscher	Vincent	Douglas	Hooper
Ralph	Moreland	Vasey	Hamish	Vincent	Tarr
Douglas	McCaffrey	Wright	Biggs	Haase	Wilhide

ASSOCIATED FEDERAL STUDENTS

OFFICERS

President - - - - - - - - - - - - Ralph B. Ericsson
Vice-President - - - - - - - - - - - Herbert A. Habberstad
Secretary and Treasurer - - - - - - - - - Marcia L. Lange

An association of disabled veterans of the World War, having as its purpose the formation of a stronger bond of fellowship and the general welfare of its members. During the first semester of the year 1921-22 the average of scholarship of the Association was 81%, which gave it second place among men's organizations in the University.

ROSTER

HONORARY MEMBERS

Elmer L. Shirrell
W. W. Stamm
Edward W. Brewer, Jr.
Merle Smith

FEDERAL STUDENTS IN LIBERAL ARTS

Newton E. Anderson
Dova W. Adamson
Arthur Alworth
Wm. Angerman
Geo. L. Barclay
Merwyn A. Barker
Matilda Benjamin
David Bernstein
Earl Blackburn
Harry K. Boone
Geo. E. Brown
Hemen G. Brady
Edward B. Broderick
Sterling W. Brooks
Francis G. Bulman
Benj. B. Burney
L. F. Camden
I. W. Camp
Neil Campbell
Cordon T. Campbell
Robert E. Campbell
John W. Carpenter
Harry E. Chavez
Jos. Chiorano
Helmer G. Christenson
Alfred L. Coe
Albert B. Collins
Michael P. Cordova
Milton W. Cockran
J. J. Crosby
C. W. Crutcher
Karl L. Davis
Frank T. Daugherty
Horace W. Day
Clyde J. Deegan
Jerome F. Denneen
W. J. Devereux
Karl A. Didricksen
Paul F. Dieffenbacher
F. K. Dillon
James C. Doorley
Ralph E. Dusseau
Ralph B. Ericsson
G. W. Felton
E. C. Fisher
Dean L. Fisk
Albert T. Freeman
M. R. Freeman
L. Froemmling
Marmaduke J. Wiltse
Eugene J. Wix
Willis A. Wright
Fay Wright
Chas. G. Fuller
Bernard Garrett
F. S. H. Gilpatrick
J. T. Goethe
R. B. Gray
Chas. A. Graeff
LaMar Gray
Walter A. Grayson
Russell A. Greenhalgh
D. E. Gregerson
Roy Grossman
Herbert A. Habberstad
Marcellus Hall
S. E. Haselton
W. C. Hawkins
Arthur B. Herrell
Robert S. Hicks
Hugo H. Hihn
John W. Holler
C. B. Holmes
H. G. Hunter
Stuart Hunter
Leon J. Hurt
W. E. Jellineck
Curtis S. Johnson
Lyman Johnson
Philip Johnston
Morey F. Jones
Thos. P. Jones
John Jorgenson
Ralph E. Kaufman
Rex Kaylor
Chas. L. Keagle
Maurice Keck
Geo. L. Kerslake
Noble L. Ketchum
Dale Y. Kibby
Harry L. Kitchin
John F. Kyle
Marcia L. Lange
R. M. Leadingham
R. W. Lewis
Albert L. Lindley
Geo. Lindstrom
V. M. Lyles
Jos. L. Logsdon
Samuel H. Margid
Kenneth Masterson
R. F. Mathisen
Chas. J. Young
Alfred O. Barnes
George Diebert
Perry R. Johnson
Russell S. McConahy
Geo. McCormick
Jasper McEwen
Edward C. McGinnis
E. B. McLaughlin
R. W. Mellinger
Milton A. Mittleholtz
Mark A. Mullen
Ernest A. Olds
Alvin E. Onstad
Claude Owen
Robert G. Patton
Wm. J. Phee
Karlton I. Pidgeon
J. A. Pinnick
Elmer A. Poetker
Marcus B. Pritchard
Richard E. Reeves
Benj. Reich
Royal S. Riddle
Meldrum M. Rinearson
John N. Roberts
Russell N. Roberts
Clarence J. Robinson
Harold Rogers
Gladstone M. Rowe
C. S. Royer
Estanislao Sanchez
G. I. Salzman
Gordon W. Sawyer
Guy M. Simmons
J. A. Simpson
Ernest D. Smith
Jos. R. Solomon
Wesley L. Stailey
Roy N. Stansbury
Wm. Y. Stewart
Anthony F. Stock
R. D. Stoltz
E. W. Strobeck
Robt. W. Thomson
Clarende E. Totten
Forest B. Turner
Chas. R. Wade
Melvin R. Watson
Geo. A. Webb
Harry C. Weber
Floyd W. Wilder

Berry Sullivan
Donald W. Vance
Twiford C. Wilson

AMAZONS

Founded 1921

OFFICERS

Arabelle de Oliviera	President
Gladys Crail	Vice-President
Helen Tobie	Secretary-Treasurer

MEMBERS

SENIORS

Gladys Crail
Alice Bolin
Marion Joplin
Muriel Arkley
Myrna Ebert
Ruby Fuller
Mildred Heinze
Reeta Walker

JUNIORS

Helen Tobie
Helen Huff
Helen Campbell
Evelyn Griffin
Gertrude Street
Arabelle de Oliviera

SOPHOMORES

Margaret Benning
Elsie Belle Mills

Purpose: To enforce traditions among the women of the University.

THE TROJAN KNIGHTS

Founded 1921

MEMBERS

SENIORS

Charles Dean
Merle McGinnis
Carlysle Scott
Harold Mulhollen
Roy Evans
Fred Axe
James Woodward
Lindley Bothwell
Murray Heichert
Albert Butterfield
Charles Graham

JUNIORS

Amor Galloway
Leo Calland
Al Wesson
George Boeck
Roy Wolfe
Robert Reynolds
Paul Green
Karl Didrickson

SOPHOMORES

Chester Dolley
Harold Williamson
Philip Tiernan
Gordon Campbell
Ralph Cummings
Kenneth White
Lowell Trautman
Harry Kennedy

FRESHMEN

Perry Murdock
Donald Davis
John Woods
William Taber
Ernest Roll
Charles Bone
Fred Breylinger
Harry Pryor
Roy Baker
Harold Dougher

Purpose: To enforce those customs and traditions which are necessary to the moral uplift of the verdant first-year men.

QUILL CLUB

High Rune Founded 1905
Os Rune Founded 1917

OFFICERS

Allen G. Siple - - - - - - - - - - - - - Chancellor
Prof. John S. Cooke - - - - - - - - - - - Vice Chancellor
Dessa Taylor - - - - - - - - - - - - - - Scribe
Ercil Adams - - - - - - - - - - - Warden of the Purse
Winifred Roberts - - - - - - - - - - Keeper of the Parchments

MEMBERS IN FACULTY

Dr. Allison Gaw
Dr. Louis Wann

ACTIVE ALUMNI

Elizabeth Axtell
Beulah Goring
Homer Simmons
Nellie Whybark
Frank C. Tillson

ACTIVE MEMBERS

Frank Terence Daugherty
Inez Puckett McEwen
Emil Freed
Dora Jean Golder
Alice Marie Graves
Terga George Hubbard
Helen Neel
Katherine Kinder
Mary Matheson
Norma Miller
Margaret Myres
Gwynnyth Ritchey
Aurania Rouveyrol
Fred Sherwin
Alice Myrmida Smith
Marguerite Ward

PALETTE AND BRUSH

Founded 1918

OFFICERS

FIRST SEMESTER	SECOND SEMESTER
Jean Madden, President	Marie McCaulley, President
Janet Wigmore, Vice-President	Katherine Kinder, Vice-President
Marie McCaulley, Secretary	Mildred Bryant, Secretary
Blanche Sell, Treasurer	Blanche Sell, Treasurer
Ada May Sharpless, Sergeant-at-Arms	Jean Madden, Sergeant-at-Arms

The aim of the Palette and Brush Club is to promote a broader interest in art, to obtain personal contact with local artists and to develop the social life of the department.

About Christmas time there is the annual Palette and Brush Bazaar in which the work of students in the art department is sold. With a membership of forty-two, the organization has completed a very successful year.

THE ARGONAUTS

Philosophy Club

Founded December 11, 1919

OFFICERS

First Semester	Second Semester
C. G. Beardslee, President	Rudolph J. Pelunis, President
Clyde Beecher, Vice-President	Arthur C. Dodge, Vice-President.
Virginia Mowry, Secretary	Ruth Havemann, Secretary
Kathryn Hester, Treasurer	Helen Hastings, Treasurer

ACTIVE MEMBERS

Dr. Ralph Tyler Flewelling	Ruth Havemann	Kenneth Munroe
Elizabeth Axtell	Ruth Hendrick	James Mussatti
C. G. Beardslee	Kathryn Hester	Helen L. Neel
Clyde Beecher	Mildred Hicks	F. W. Parsons
Lucile M. Cartwright	Paul F. Huebner	Maude Pedgrift
J. M. Chamberlain	Florence Jones	Rudolph J. Pelunis
Clara Claberg	Roy Johnson	John W. Robinson
Guy S. Claire	Berniece Kelley	Ruth E. Rogers
Margaret Cunningham	Geneva Langlois	William H. Rogers
Cecile Cushing	M. H. Leiffer	Frank J. Ryan
Arthur C. Dodge	Jean Leonard	I. Wallace Satz
Marvin D. Douglass	Mary Matheson	Fred Sherwin
Carl Farman	Archie Matson	Sarah Taft Somers
Leona Franks	Merle McGinnis	Nellie Vawter
A. W. Grieve	Gladys Mount	Nellie Whybark
Lelen Hastings	Virginia Mowry	Mildred Baughman

SOCIOLOGICAL SOCIETY

Founded June, 1916

OFFICERS

President - - - - - - - - - - - - - - Alice Fesler
Vice-President - - - - - - - - - - - - Joseph L. Logsdon
Secretary - - - - - - - - - - - - - - Harold Perry
Treasurer - - - - - - - - - - - - - Russell R. Peterson

COMMITTEE CHAIRMEN

Publications - - - - - - - - - - - - - Ruth M. Jones

Membership - - - - - - - - - - - - - Charlotte Rastall

Editing - - - - - - - - - - - - - - Dr. E. S. Bogardus

Program - - - - - - - - - - - - - - Joseph L. Logsdon

Finance - - - - - - - - - - - - - - Russell R. Peterson

Object: The Southern California Sociological Society has for its object the increase and diffusion of sociological knowledge through research, discussions and publications. Its aims are—

1. Conducting an annual Sociological Conference.
2. Holding regular monthly meetings.
3. Publishing "The Journal of Applied Sociology."
4. Maintaining a Speakers Buraeu.

Membership: Any person may become a member by applying to the executive council and by payment of the annual membership fee of one dollar and fifty cents. Membership includes subscription to "The Journal of Applied Sociology."

Publications: All publications, heretofore consisting of sociological monographs and sociology notes, were merged into a bi-monthly journal in September, 1921, entitled "Journal of Applied Sociology."

Addresses: "Labor Conditions in Europe" - - - - - G. Browley Oxnam

"Americanization Work in California" - - - - - Miss Ethel Richardson

"Commercialized Amusements" - - - - - - J. Wiley Richardson

"The Anti-Social Conduct of Adult Women" - - Miss Edythe Simpson

"Interesting Cases for the County Charities" - - - D. F. McLaughlin

"The Racial Problems of America" - - - - - Rosco Conklin Simmons

GIRLS' GLEE CLUB

Managers	Berdine Jackman, Ethel Snavely
Assistant Manager	Harold Taft
President	Marion Campbell
Vice-President	Altabelle Ross
Secretary	Bertha Lloyd
Treasurer	Evangeline Reese

The members who participated in the production of The Lost Necklace are:

SOPRANOS

Nettie Gallagher
Marion Campbell
Marie McCaulley
Alice Ralph
Dorothy Porter
Muriel Dyer
Laura Crouch
Caroline Cutler
Violet Vermelia
Roberta Dawes
Evangeline Reese
Isabelle Smith
Mildred Smith
Alice Harvey
Grace Molesby

ALTOS

Ethel Snavely
Alice Nelson
Altabelle Ross
Berdine Jackman
Elsie Moore
Helen Robinson
Agatha Callahan
Mary Meyersieck
Dauphine Page
Juanita Benoit
Virginia Scott
Catherine Fluck
Francis Frick
Virginia Mowry

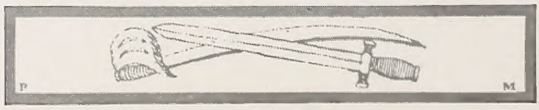

U. S. C. BAND

OFFICERS

Cassatt Griffin	President
Walter Bradley	Vice-President
Orville Schulenberg	Secretary
Harry Holton	Treasurer
Albert Haase	Librarian
Al Butterfield	Manager
Kenyon Trengove	Drum Major

MEMBERS

CORNET
Kent Janney
W. J. Jordan
L. Phillips
H. H. Schulenberg
P. SooHoo
B. F. Steelhead
L. White

SAXOPHONE
Al Butterfield
C. D. Griffin
J. Lewis
R. Harmon
D. McCluskey
E. R. Neill

DRUM
N. Ashton
W. Jones
M. McCaffrey
L. Vestergard

PICCOLO
V. Grant
P. Mattoon

TROMBONE
E. Hampton
H. Holton
C. Lofton
C. May
O. A. Schulenberg
C. Wright

CLARINET
W. Delphey
E. Marsherey
A. D. Sexton
M. Downs

ALTO
G. Fancher
H. Keehler
E. Stone

BARITONE
W. Bradley
H. M. Pettey

BASS
G. Grant
W. Millikan

PHYSICAL EDUCATION ASSOCIATION

OFFICERS

Lawrence Toothaker	President
Marion Cook	Vice-President
Elizabeth Still	Secretary
Mildred Margadant	Treasurer

FACULTY MEMBERS

W. R. LaPorte
M. Berryman
H. Lee
L. Williams

COLLEGE MEMBERS

Brubaker, Veda
Bryner, Ruby
Byrket, Margaret
Cook, Marion
Davis, Laura
Chapman, Joe
Ellington, Ruth
Severance, Mildred
Still, Elizabeth
Tarr, Floyd
Wightman, Madge
Wightman, Florence
Wright, Elizabeth
Wright, Catherine
Ross, Altabelle
Unmack, Albert
Wardman, Mariquita
Fuller, Ruby
Gross, Vesta
Loop, Evelyn
McKim, Mildred
Margadant, Mildred
Noble, Edna
Raw, Alice
Toothaker, Lawrence
Valentine, Beth
Weston, Nellie
Wolf, Eugene
Ritter, Helen
Winslow, Elizabeth
Krissel, Walter
Rogers, Ruth
Kelley, Grace

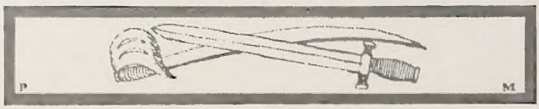

Women's Athletic Association

WOMEN'S TENNIS CLUB

Founded 1911

OFFICERS

Helen Huff	President
Margaret Upton	Vice-President
Dorothy Welsh	Secretary
Grace Noble	Treasurer

SENIORS

Marion Cook
Mariquita Wardman
Dorothy Lane
Mildred McKim

JUNIORS

Helen Huff
Grace Noble
Lorraine Noble
Grace Kelley

SOPHOMORES

Ruth Ellington
Dorothy Welsh

Purpose: To promote college spirit and interest in athletics, especially tennis, and to help choose the best material possible to represent the University.

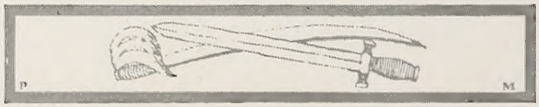

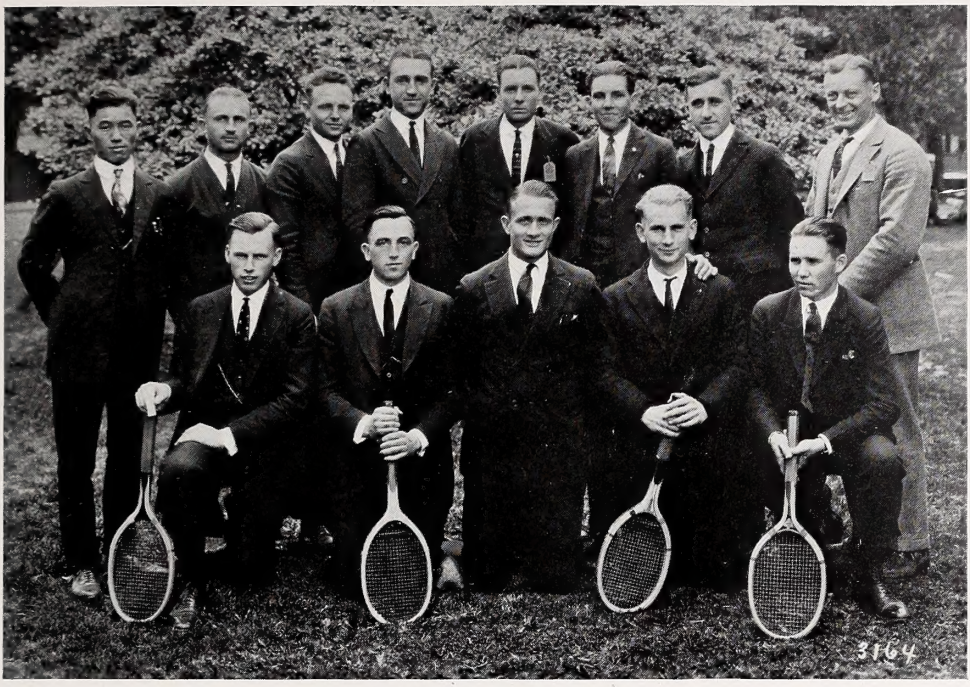

UNIVERSITY TENNIS CLUB

OFFICERS

Paul Greene - - - - - - - - - - - - President
Leo L. Freese - - - - - - - - - Secretary-Treasurer

SENIORS

Joe Skleners
Tatsuo Hori
H. Blasier

JUNIORS

Stan Welsh
Kling Stoddart
Paul Greene
Leo Freese

SOPHOMORES

Harold Williamson
Ed Berry
Ralph Cunningham

FRESHMAN

J. H. White

ARCHITECT'S CLUB

Founded 1920

FACULTY

A. C. Weatherhead — C. M. Baldwin

SENIORS

D. L. Bartels — Ona Stalder — Allan Siple
P. T. Silvius — L. B. Baker

JUNIORS

P. E. Murphy — M. A. Mullen, Jr. — Don Hichborn
R. H. Crawford — A. D. Baker — Hellpert Shaffer
M. Robb

SOPHOMORES

L. C. Banks — P. E. Wilhite — George Bissell
S. M. Cundiff — Dorothy Witcher — Lucile Brentner
G. C. Anderson — G. K. Wenzel — John Riddle
K. S. Wing — R. H. Clopine

FRESHMEN

W. T. Glassell — Norman Low — H. K. Boone
M. L. Lemon — J. B. Webb — H. Belford
Robert Puff — J. Belden — Ted Fletcher
M. Kirker — C. E. Goodrich

Purpose: To bring together practicing architects and the students, and advance the department.

ALCHEMIST CLUB

Founded 1916

OFFICERS

First Semester	Second Semester
Lawrence Schultz, President	Robert Carlquist, President
Capitola Nunn, Vice-President	Marjorie Howell, Vice-President
Ardis Richardson, Secretary	Ezora Nollar, Secretary
Ivan Waterman, Treasurer	Clarence Taylor, Treasurer
Anton Bierman, Sergeant-at-Arms	Lawrence Schultz, Sergeant-at-Arms

Purpose: To stimulate among the members of the chemistry department a desire for the advancement of the study of chemistry and to promote a greater social interest.

Addresses: Lecture by Dr. Power of Los Angeles Health Department. Lecture by Dr. Calvert of the Chemistry Department.

COSMOPOLITAN CLUB

OFFICERS

Harry J. McMath	President
Betty Chan	Vice-President
James McGregor	Record Secretary
Bertha Temkan	Corresponding Secretary
C. Z. Valenzuela	Treasurer

HONORARY MEMBERS

Mrs. Bishop J. W. Bashford Mrs. Jane Bancroft Robinson
Mrs. Lena Leonard Fisher

The purpose of the Cosmopolitan Club is to unite the students of the twenty different nationalities who are attending U. S. C.; to promote friendship and to create a better understanding between these groups, and between them and the American students.

The Cosmopolitan Club has grown tremendously in the past few years and has become one of the largest organizations on the campus.

Social gatherings have been held at regular intervals, the attendance of which has reached the 200 mark. At Thanksgiving time a pageant was given portraying the harvest festivals of the nations, both Occidental and Oriental.

MATHEMATICS CLUB

Organized 1919

OFFICERS

First Semester	Second Semester
Edith Wilson, President	Margaret Cunningham, President
Alleen Boatner, Vice-President	Frances Frick, Vice-President
Gladys Mount, Secretary	Nelle Berdine Chipps, Secretary
Melvin Watson, Treasurer	Marie Speyer, Treasurer

ASSOCIATE MEMBERS

Frank Smith	Melva Swallen	Donald Watson
Katherine Temple	Addison Wells	Donald Williams
	Een Cohn	

ACTIVE MEMBERS

Prof. Hugh C. Willett	Maude Miller	Lucile Hotchkiss
Dr. D. V. Steed	Gladys Mount	Edith Wilson
Mae E. Conn	F. W. Parsons	Margaret Cunningham
Jessie Williams	Violet Vercoe	Frances Frick
Ruth Capito	Nelle Berdine Chipps	Wakefield Byrkit
Harold Fossett	Willette Witmer	Charles Mayer
Alleen Boatner	Marie Speyer	Marie Wedel
Melvin Watson		Vivian Peter

Purpose: The Mathematics Club is intended to create an interest in mathematics other than those phases which are included in the regular class work. The fostering of a spirit of friendship among the members of the department is a second purpose of the Club.

SKULL AND BONES

(Pre-Medical)

Founded 1920

OFFICERS

First Semester	Second Semester
Chester McKay, President	Harold Dixon, President
Ezora Nollar, Vice-President	Ezora Nollar, Vice-President
Lucile Grizzle, Secretary	Mabel Brown, Secretary
Elmer Stone, (Resigned)	Raymond Bell, Treasurer
Ed Short, Treasurer	

Purpose: To provide a means for pre-medical students of the University to become better acquainted and receive mutual benefits.

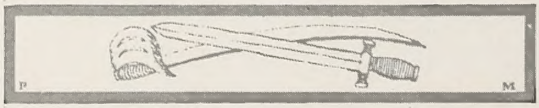

WOMEN'S CLUB OF UNIVERSITY OF SOUTHERN CALIFORNIA

Founded 1904

Joined State Federation 1914

GROUP OF OFFICERS AND EXECUTIVE COMMITTEE

OFFICERS

President Emeritus	Mrs. A. B. Armstrong
President	Mrs. Sue B. Reynolds
First Vice-President	Mrs. Emory S. Bogardus
Second Vice-President	Mrs. Clarence Rainwater
Third Vice-President	Mrs. Newton Hogan
Fourth Vice-President	Mrs. C. V. Gilliland
Fifth Vice-President	Mrs. J. M. Burnight
Recording Secretary	Mrs. L. S. Weatherby
Corresponding Secretary	Mrs. A. C. Life
Treasurer	Mrs. J. H. Montgomery
Chaplain	Mrs. J. W. Van Cleve
Federation Secretary	Mrs. H. W. Brodbeck
President Alumnae Department	Miss Mildred Wellborn

EXECUTIVE COMMITTEE

Mrs. George F. Bovard	Mrs. A. J. Wallace	Mrs. W. M. Bowen
Mrs. A. E. Pomeroy	Mrs. A. C. Shafer	Mrs. Frank Plumley
Mrs. E. S. Chase	Mrs. Newton Hogan	Mrs. Will A. Betts
Mrs. W. W. Widney	Mrs. George Murdock	Mrs. S. W. Crabill

Scholarship Fund Committee Chairman	Mrs. J. G. Hill
Publicity and Printing Committee Chairman	Mrs. T. B. Stowell

LE CERCLE FRANCAIS

Founded 1915

OFFICERS

President - - - - - - - - - - - - - - Elsie Nelson
Vice-President - - - - - - - - - - - - Elmer Klamroth
Secretary - - - - - - - - - - - - - - Helen Mason
Treasurer - - - - - - - - - - - - - Marguerite Barsot

GRADUATES

Elinor Rees
Augustine Dalland
Gertrude Gilmore
Louise Kreger
Jean Epstein

SENIORS

Eva Blacker
Bessie Culver
Gwynneth Ritchey
Josephine Daniels
Roy Smith
Cora Baker
Sara Maud Benham
Helen Mason
Marguerite Barsot
Elise Nelson
Myrna Ebert

JUNIORS

Evelyn Griffin
Guy Claire
Michael McCaffrey
Mathilde P. Benjamin
A. King
Irene Liljenberg
Bernard Brennan
Elmer Klamroth
Robert Broadwell
C. Griffin

SOPHOMORES

Clara Claberg
Ruth Haverman
Marie Speyer

FRESHMEN

Raymond Brennan
Henrietta Klamroth
Lockhart Muchmore
Eugene Crapuchette
C. Bysshe
Mildred Fox

LA TERTULIA

OFFICERS

First Semester		Second Semester
Oscar Jimenez	President	Frances S. Lucas
Muriel Arkley	Secretary	Helen T. Brockett
Lucius B. Vasey	Treasurer	Lucius B. Vasey

In 1911 a group of advanced Spanish students organized a club with the purpose of helping its members to speak more fluently the Spanish language, to better acquaint them with Spanish customs and traditions, and to furnish social times. With that purpose the club grew in numbers and in prominence, until now it stands out as one of the notable organizations of the campus.

Only Spanish is spoken at all of the "reuniones." Every year the club celebrates a typical Spanish Christmas at the San Gabriel Mission.

SAN JOAQUIN VALLEY CLUB

OFFICERS

Orin A. McCabe	President
Marguerite Ward	Vice-President
Lucille Wilhite	Secretary
Roy Vincent	Treasurer
Paul Wilhite	Advertising

MEMBERSHIP

Open to anyone from the San Joaquin Valley

Purpose: The purpose of this organization is to promote the social welfare of the students from the San Joaquin Valley and to see that the new students get acquainted and safely guided through the first few months of freshmanhood.

The club was founded two years ago on the 30th of April, which date most of the valley folks will recognize as Raisin Day.

The annual events of the club are at least two social gatherings a year and a picnic to be held on Raisin Day.

HOME VOLUNTEERS

Founded 1919

OFFICERS

FIRST SEMESTER

Maxwell Chamberlin, President
Ruby Fuller, Vice-President
Eldora Munroe, Secretary
Roy Mason, Treasurer

SECOND SEMESTER

Roy Mason, President
Lois Herrinton, Vice-President
Mildred Harris, Secretary
Catherine Bennett, Treasurer
Carrie Root, Music Chairman
Fern Gano, Pianist

Purpose: The purpose of the Home Volunteers is to help and bind together those who are interested in Christian service or Christian social service in the home field.
Accomplishments:

1. Weekly meetings, with the presentation of the different fields of service by the leaders of those fields.

2. Deputations, with the presentation of the fields of service by our members.

HOME ECONOMICS CLUB

OFFICERS

Minerva Leady	President
Lenore Scott	Vice-President
Irene Gordon	Secretary
May McCollim	Treasurer

MEMBERS

GRADUATES

Hazel Harding
Lenore Scott

SENIORS

Myrna Ebert
Dorothy Archer
Esther Betts
Tillie Shull
Marjorie Howell
Lorraine Noble
Isabelle Ensley
Miriam Irwin
Charlotte Rastall
Sarah Stoneham
Sarah Burson
Minerva Leady
May McCollim

JUNIORS

Elizabeth Ebert
Kathryn Hester
Hattie Schonle
Arabella DeCliviera
Marian Tucker
Frances Munce
Helen Engle
Agnes Johnson
Catherine Girdlestone
Irene Gordon

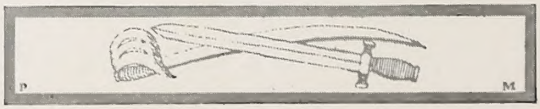

EPISCOPAL CLUB

OFFICERS

Frank Foote	President
Alie Johnson	Vice-President
Elise Robson	Secretary
Robert Broadwall	Treasurer

The Episcopal Club of the University of Southern California was organized to further church work among university students. The club later became a unit in the national student council of the Episcopal Church.

The club is composed of all Episcopal students and members of the faculty who desire to affiliate with it. Various devotional meetings were held during the year. Among other activities the club presented a series of lectures during Lent by the Rev. Mr. Scoville, secretary for religious education of the diocese of Los Angeles.

J. O. C.

OFFICERS

Muriel Betts	President
Mildred Harris	Vice-President
Marian Woods	Treasurer
Esther Wells	Secretary
Ruth Marie Smith	Social Chairman

AIM: The aim of J. O. C. is to reach every young woman in the University—also any girls not attending school but who are interested.

Mrs. Lena Leonard Fisher is the leader, and reaches the heart of every girl through practical lessons and problems which confront every girl.

YOUNG MEN'S BIBLE CLASS

(Formerly We Boys)

OFFICERS

Fred Beckes	President
R. E. Surryhne	Vice-President
J. G. Huston	Secretary
Cyril Carter	Treasurer
Dr. C. V. Gilliland	Teacher

MEMBERS

Reuel L. Olson
Herbert D. Hooper
Dudley Hayes
Raymond Cowley
Giles Slocum
J. G. McCrory
Ray Vincent
Roy Vincent
Thomas Harrison
L. H. Garner
Clarence Hahn

R. H. Crawford
Fred Sherwin
F. H. Downing
L. C. Troutman
Mr. Cundiff
Hugh Butters
Harlen Betts
Roy Gilliland
E. N. Wahrenbrock
Walter Gholz
Lockhart Muchmore

Jack Hild
I. R. Waterman
Ralph Graves
B. A. Jackson
Lambert Baker
Floyd Wilder
D. Niles
I. G. Dixon
Guy Claire
LeRoy Wolfe

FRIENDLY BUNCH

Founded 1917

The Friendly Bunch is an organization of girls about the campus who make it their aim to create new friendships and to welcome all new girls upon entrance. It meets every two weeks at the supper hour.

All functions, suppers, entertainments and diversions are carried on by the whole group. There is no set form of leadership and each girl enters into the organization as an active member with the intention of making friends among her fellows.

This year the recognized leader of the organization is Ruth Moles.

All meetings are open and all new comers are heartily welcomed as well as those who have been on the campus previously.

STUDENT VOLUNTEER BAND

Founded 1918

OFFICERS

FIRST SEMESTER

Howard Ahlf, President
Amelia Myers, Vice-President
Gladys Black, Secretary
June Horton, Treasurer
Lillian Teeter, Publicity

SECOND SEMESTER

Doris Welles, President
Amelia Myers, Treasurer
Juanita Turner, Vice-President
Edna Buckingham, Secretary
Lillian Teeter, Publicity

MEMBERS

Howard Ahlf
Fred Beckes
Gladys Black
Edna Buckingham
Nellie Butterfield
Elizabeth Engle
Edna Ewan
Robert Carlquist
Herbert Hooper
June Horton
Kenneth Howell
Marjorie Howell
Winifred King
Archie Matson
Amelia Myers
Cheryl Millar
Antoinette Modeisti
John Norviel
Rena Norviel
George Root
Lawrence Toothacher
Arthur Waldquist
Elmer Wahrenbrock
Katherine Wahrenbrock
Eugene Crapuchettes
Margaret Fulconer
Juanita Newell
Lillian Teeter
Pauline Robinson
Herbert Riley
Ernest Henderson
Rose Waldron
Dorcas Turner
Juanita Turner
Dauphine Page
Lida Snodgrass
Mabel Brown
Doris Welles

Motto: "Evangelization of the world."

THE CHINESE STUDENTS' CLUB

OFFICERS

First Semester	Second Semester
President, Peter Soo-Hoo	President, Elizabeth Chan
Vice-President, Elizabeth Chan	Vice-President, Lillie Leung
English Secretary, Lillie Leung	English Secretary, P. W. W. Wong
Chinese Secretary, P. W. W. Wong	Chinese Secretary, D. L. Dzu
Treasurer, Shu-Kai Wang	Treasurer, Peter Soo-Hoo
Sergeant-at-Arms, Richard Yang	Sergeant-at-Arms, Richard Yang

Faculty Advisor—Dr. John Hedley

MEMBERS

Elizabeth Chan	Shu-Kai Wang	Robert Mok
Lillie Leung	P. W. W. Wong	Addison Yang
Ging-Seng Wang	Timothy Yang	Richard Yang
Peter Soo-Hoo	You C. Hong	Tso-Tin Taam
P. W. Lowe	Eleanor Chan	Faith Yang
D. L. Dzu	S. C. Hsia	C. C. Yang
C. C. Lee	John Kingman	Ming Chang

The Chinese Students' Club of the University of Southern California was organized in 1921 with the object of promoting the social and educational welfare and unity among the Chinese students in the University. Meetings have been held each month, at which time important topics concerning the welfare of China were discussed. The club has completed a very successful year since its organization.

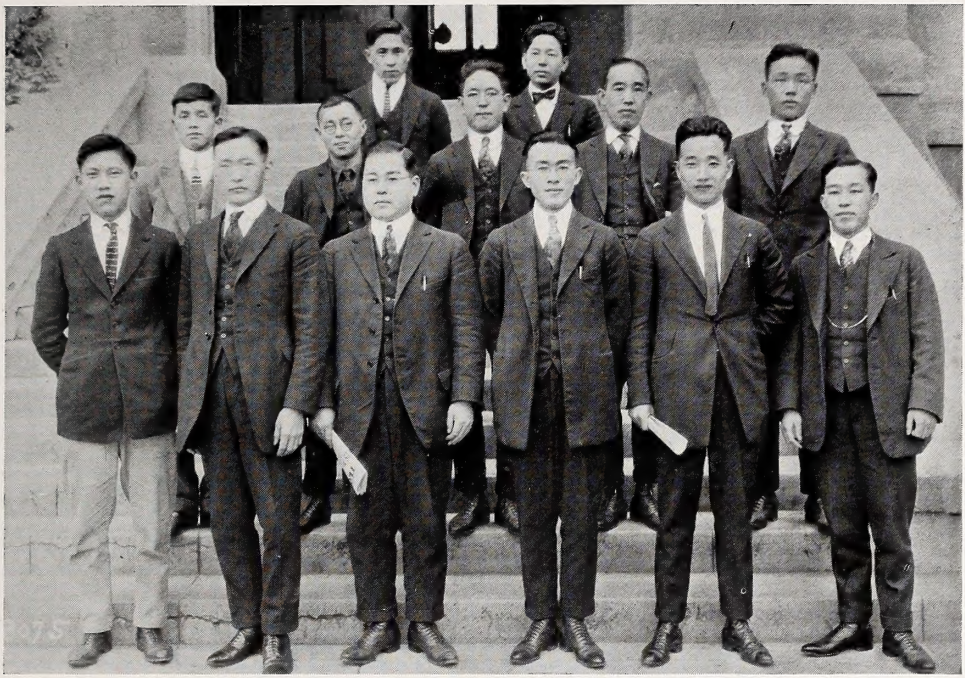

JAPANESE ASSOCIATION

OFFICERS

F. Kurohawa	President
K. Suzawa	Vice-President
T. Kimoto	Secretary
K. Fukuda	Treasurer
T. Hori	Social Manager
J. Yahiro	Oratorical Manager
T. Kano	Athletic Manager
T. Manuyn	Library Manager
Frank Jurihara, K. Suzawa	Auditors

MEMBERS

Hideo Oyama
Frank Kurihara
Toras Manuga
Kikuicki Fukuda
R. Fujimto
Kanchiso Suzawa
Kushui Shimada
Tara Kano

Totsuo Hori
F. N. Dodo
Toyosuke Kimoto
Kenjo Jurokawa
Tokichi Watanabe
Chotokn Toyania
George Suyeda
Kurisaki

S. Tunashima
Ishikawa
John Yahiro
Ginoza
Takayanza
Sashihara
Takeda
Knuchi Iwanaga

PHILEAN LITERARY SOCIETY

For a number of years the University has felt the need of an organization which would unite in a common brotherhood the various nationalities coming to the campus. Such an organization has been founded the last semester of this year by Mrs. Ella McMath. It has been called the Philean Literary Society. This society rests upon a two-fold objective; first, that of fostering a spirit of brotherhood among the girls representing the various nationalities upon the campus; and second, that of developing literary ability in the members.

OFFICERS FOR THE SEMESTER

President	Justine Conrey
Vice-President	Ruth Prince
Secretary	Ernestine Modesti
Treasurer	Chica Tadokuma
Chaplain	Volande Holdereque
Censors	Mrs. Ella McMath, Lillie Leung

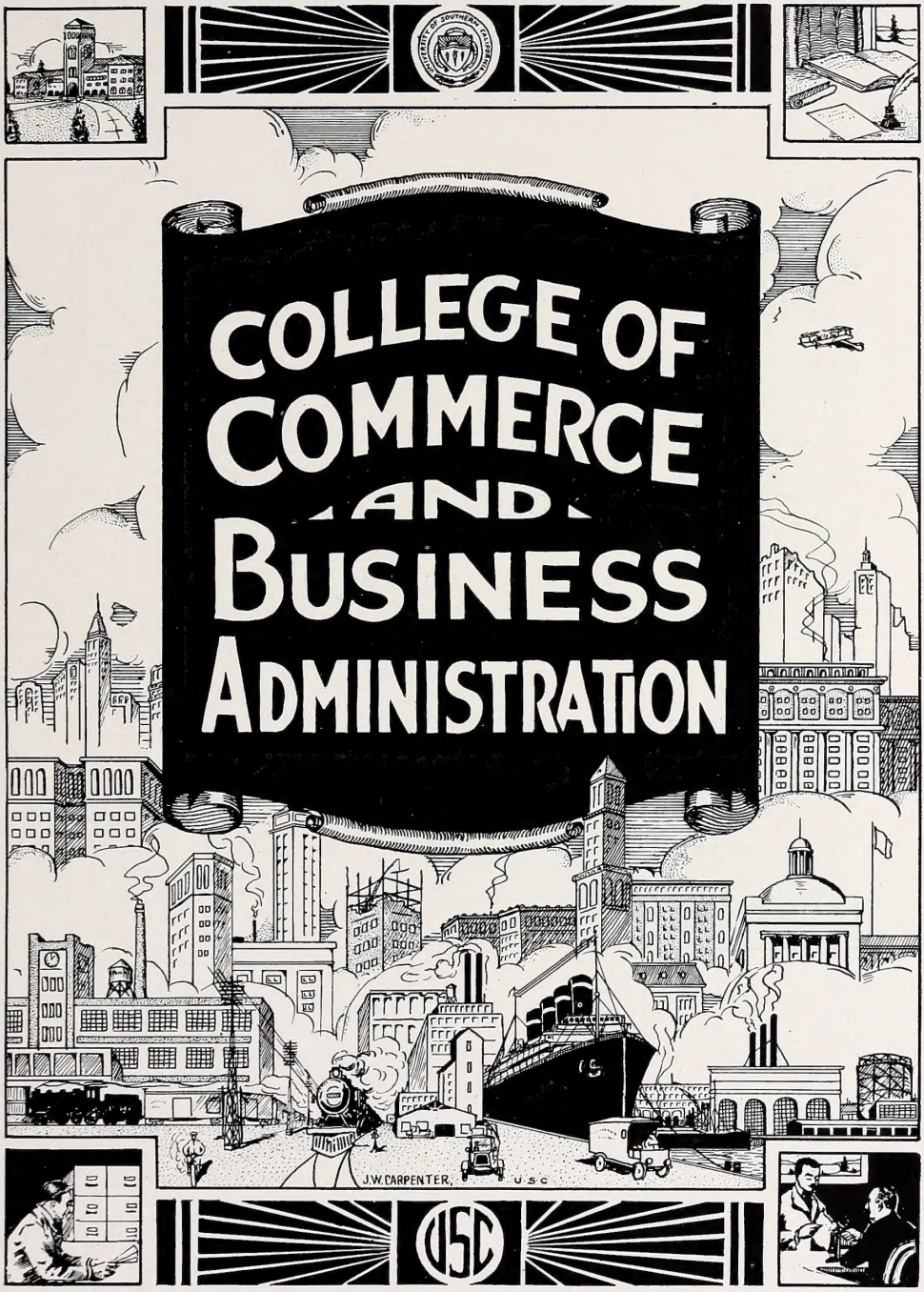
COLLEGE OF
COMMERCE
AND
BUSINESS
ADMINISTRATION
J.W. CARPENTER, U.S.C.
USC

The Director's Message

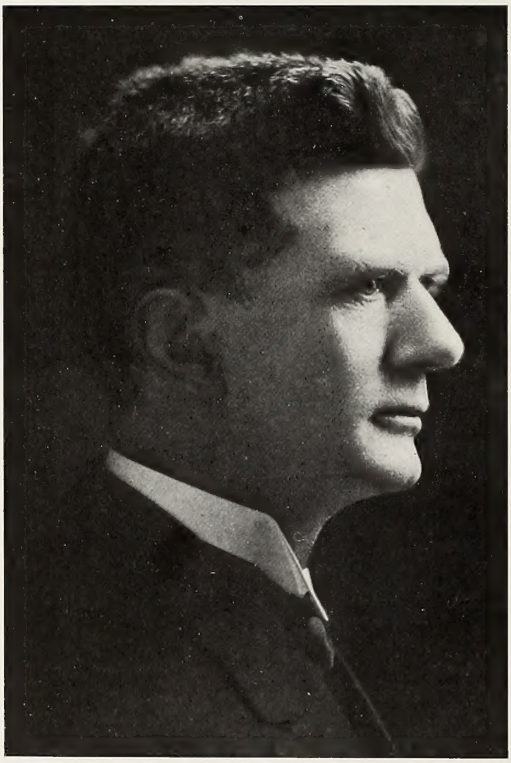

The College of Commerce and Business Administration has now completed the first two years of its career. And a healthy specimen for a two-year-old it is! The Director's Annual Report shows a total enrollment of 942, of Day and Evening Division students, or an increase of 62% over last year.

Our College has just been admitted to membership in the Association of Collegiate Schools of Business, now numbering twenty-four of the leading institutions of the country.

The upper classmen of today become the pioneers of tomorrow. In extending to the members of our first graduating class my sincere good wishes for highest success and largest usefulness, I take this opportunity to remind them that they occupy the enviable position of pace-makers and tradition-builders for all subsequent classes. Theirs has been the joy to blaze new trails. They are to be the honored custodians of the future. I would admonish each member of the Class of '22 to cherish Addison's words:

> "Tis not in mortals to command success;
> But we'll do more, Sempronius:
> We'll deserve it."

—Rockwell D. Hunt.

The College of Commerce

A mutual understanding between education and business is resulting in some far-reaching changes. Education has finally come to realize what the business world requires of its aspirant, newly come from the collegiate world. While on the part of business there is now an appreciation of the possibilities in college training in preparing one for a business career. The intricacy of modern business problems calls for a more comprehensive understanding of fundamental economic principles, which must be supplied by the higher institutions of learning. At the same time, business expects more of itself than formerly. It would prone be recognized as one of the professions. The development of a professional point of view will make of a man an intelligent entrepreneur rather than a mere spectator, a wide-visioned leader for the common good rather than a mere promoter of doubtful schemes, a generous producer of economic values rather than a mere acquisitive money-grabber.

The result of this understanding between education and business is that all large universities within the last few years have established colleges of business. Their growth in student enrollment since the World War has been phenomenal.

This new type of higher education for bigger business will go far toward banishing the economic illiteracy so prevalent in America today, and implanting in its stead constructive ideals for future business, by preparing worthy leaders who shall combine in themselves liberality of culture, thorough mastery of business technique, and great visions of social need.

It is the aim of the College of Commerce and Business Administration of the University of Southern California to give the young men and women who come to it the training which will make of them leading exemplars of the high professional spirit of business of the new day.

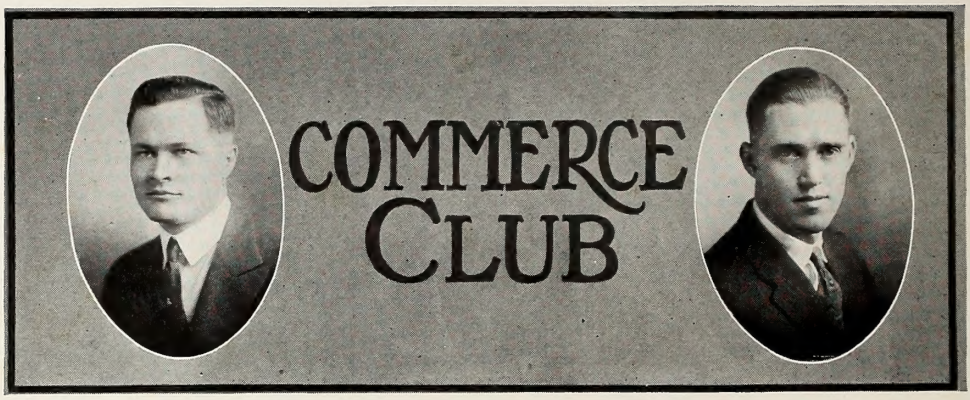

C. C. Scott — Harry Silke

OFFICERS

1921		1922
C. C. Scott	President	Harry Silke
Harry Silke	Vice-President	Bob Reynolds
Kennedy Ellsworth	Vice-President	DeanFiske
Frank Kranz	Vice-President	James Newton
Harry Brown	Vice-President	Horace Day
Margaret Smith	Secretary	Violet Smith
Joe King	Treasurer	George Boeck

The Commerce Club, which is the largest organization of its kind on the campus, is composed of all students enrolled in the College of Commerce and in the Department of Economics in the College of Liberal Arts.

The purpose of this club is to bring the students into closer and more vital contact with the actual business world and with each other. Frequent dinners and get-togethers are held in order to carry out this purpose.

One of the club's activities is the publication of the Commerce Journal, which contains articles of interest to students of business.

All Scenic Photographs by Gross Alexander

SORORITIES
Helen Huff.

KAPPA ALPHA THETA

Founded at De Pauw University in 1870
Omicron Chapter Established 1877; re-established 1917

SORORES IN FACULTATE

Ruth Wentworth Brown — Elizabeth Yoder — Eva Mae Smith*

SORORES IN UNIVERSITATE

SENIORS

Ruby Chanslor — Myrna Ebert — Gladys Rebok
Catherine Craig — Louise Gonzales — Ona Stalder

JUNIORS

Thelma Estes — Lucille Nicholas — Mary Thompson

SOPHOMORES

Ruth Craig — Hope Metcalf — Marion Walker

FRESHMEN

Marion Coppes — Anita McNamee — Mildred Nicholas
Helen Fine — Maxine Miller — Martha Smith

SPECIAL

Margaret Walton

PLEDGE

Julienne Heffelfinger

*On leave of absence.

Fraternity Lodge—2653 Ellendale Place
Fraternity Colors—Black and Gold

L. Nicholas H. Nicholas Thompson Craig

Rebok Smith Metcalf

Ebert Stalder Enloe

Miller Coppes McNamee Gonzales

ALPHA CHI OMEGA

Founded at De Pauw University in 1885
Epsilon Chapter Established 1895

SORORES IN UNIVERSITATE

GRADUATE
Lorraine Noble

SENIORS
Jane Bangsund
Gladys Crail
Dorothy Saunders

JUNIORS
Frances Cattell
Margaret Crist
Margaret Clarey
Beatrice Dunnack
June Harris
Margaret Heeb
Grace Noble
Violet Wiesseman

SOPHOMORES
Dixie Balcom
Reita Balcom
Margaret Benning
Alta Clark
Dorothy Roberts
Elizabeth Kemp
Louise Ley

FRESHMEN
Eleanor Ames
Catherine Cattell
Helen Fine
Helen Green
Lillian Lane
Elizabeth Ordway
Mary Taylor
Marguerite Platt

PLEDGES
Doris Henderson
Edith Haggman
Edith Koke
Frances Kellogg
Elizabeth Gray
Maxine Byers

Fraternity Lodge—3977 Budlong Avenue
Fraternity Colors—Scarlet and Olive Green

Heeb
Henderson
Clark
Noble

Crist
Wiessman
Noble
Balcom
Koke

Kemp
Ames
Gray
Byers
Roberts

Bangsund
Ordway
Fine
Clarey

Davis
Green
Benning
Cattell
Ley

Crail
Cattell
Harris
Balcom
Taylor

Gribben
Lane
Saunders
Way

PI BETA PHI

Founded at Monmouth College in 1867
California Gamma Chapter established in 1917

SORORES IN UNIVERSITATE

SENIORS

Mariquita Wardman
Dorothy Lane
Dorothy Rogers
Mildred Heinze

JUNIORS

Helen Huff
Helen Campbell
Grace Kelley
Ella Moseley
Mary Frances Loftus
Elizabeth Wheat
Kathryn Hardin
Evelyn Griffin
Evelyn Lee

SOPHOMORES

Betty Hillebert
Margaret Wallace
Dorothy Haldeman
Margaret Woodside
Doris Hammond
Catharine Gorman

FRESHMEN

Ethel Huff
Lucile Stienmiller
Mildred Moir

Fraternity Lodge—745 West Twenty-Eighth Street
Fraternity Colors—Wine and Silver Blue

Griffin Loftus Huff Heinze Lee
Moir Lane Hillebert Halderman Wardman
Kelley Gorman E. Huff Woodside
Wilkins Moseley Campbell Wheat
Covert Wendell Vale Wallace Owen

DELTA GAMMA

Founded at Oxford Institute in 1874
Alpha Nu Chapter Established 1922

SORORES IN FACULTATE

Ruth Watson

SORORES IN UNIVERSITATE

GRADUATE

Mabel Terry*

SENIORS

Ruth Hopkins
Reeta Walker

JUNIORS

Joyce Cheney
Bessie Hopkins
Caroline Lindsley
Velma Pierce
Helen Petersmeyer

SOPHOMORES

Marion Buckman
Martha Curtis
Alice Ingram
Marjorie McComber
Oda Wilson
Barbara Miller
Evelyn Smith

FRESHMEN

Hazel Bobbitt
Eleanor Chatterton
Luella Lockwood
Elma Roudebush
Marie Wilson

*College of Oratory.

Fraternity Lodge—920 West Twenty-Eighth Street
Fraternity Colors—Bronze, Pink, Blue

McComber Walker Hage Bobbitt Hopkins
Ingram Hopkins Terry Curtis
Miller Chatterton Smith Orth
Buckman Pierce Lockwood Petersmeyer
Roudebush M. Wilson Cheney Allison O. Wilson

ZETA TAU ALPHA

Founded at Virginia State Normal in 1902
Xi Chapter Established 1912

SORORES IN FACULTATE

Lillian Backstrand, College of Music*

SORORES IN UNIVERSITATE

SENIORS

Alice Bolin
Florence Jones†
Isabel Smith†
Rachael Graves Smith‡
Nellie Weston

JUNIORS

Mildred Hicks

SOPHOMORES

Lucille Brentner
Emma Moelk
Alice Sarah Nelson
Mary Ellen Patrick
Zerilda White
Elinor Rogers
Violet Vermilyea

FRESHMEN

Gladys Camp
Ellen Douglas
Gertrude Fitzer
Ellen Gunnerson
Frances Herold
Alta King
Florence Moss
Mary Ida McGeary
Mildred Snowden

PLEDGES

Luella Lockwood
Lucille Hage
Lucille Clark

*On leave of absence.
†College of Music.
‡College of Oratory.

Fraternity Lodge—2703 Ellendale Place
Fraternity Colors—Turquoise Blue and Steel Gray

White
Hicks
Herold
Nelson

Brentner
Patrick
Fitzer
Hall

Moelk
Smith
Rogers
Moynahan

Snowden
Vermilyee
Douglas
Jones

Bolin
Moss
Camp
McGeary

PHI MU

Founded at Wesleyan College in 1852
Iota Sigma Chapter Established 1915

SORORES IN FACULTATE

Lois Burton
Mrs. Thompson
Gladys Wadsworth

SORORES IN UNIVERSITATE

GRADUATE

Gertrude Gilmor

SENIORS

Cora Baker
Sara Maud Benham
Josephine Daniels
Coral Jensen
Mildred McKim
Marie Myers
Gladys Stone

JUNIORS

Grace Althoff
Berdine Jackman
Claire Moorhead
Carolyn Cutler
Stella Mason
Virginia Fry

SOPHOMORES

Gladys Lundblade
Helon Morton Hall
Gertrude Street
Evelyn Snavely
Georgia Bennethem
Bernice Minor
Melba Dott Russell
Carolyn Macquiddy

FRESHMEN

Frances Jamison
Katharine Hayes
Elizabeth Kissinger
Cora McCorkle
Nellie Hanson
Mildred Holt
Jeannette Harshman
Soule Davis
Olive Thompson
Jeannette Lewis

PLEDGES

Bernice Joslyn
Helen Smart Pierson

Fraternity Lodge—642 West Thirty-Second Street
Fraternity Colors—Rose and White

McCorkle Bennethem Hall Althoff Fry Macquiddy
Baker Daniels Lewis Harshman Holt
Joslyn Jensen Stone Thompson Kissinger
McKin Cutler Benham Lundblade Jamison
Jackman Hayes Pierson Russell Myers Davis

DELTA DELTA DELTA

Founded at Boston University 1888
Theta Xi Chapter Established April 29, 1921

SORORES IN FACULTATE

Clara M. Berryman
Blanche B. Brown
Ruth Marie Smith*

SORORES IN UNIVERSITATE

GRADUATE

Lorraine Knoles

SENIORS

Muriel Arkley
Mildred Finch
Agnes King
Florence Shamel
Jessie Williams

JUNIORS

Helen Brockett
Arabelle De Oliviera
Helen Fitzgerald
Alie Johnson
Denzil Stevens
Helen Tobie

SOPHOMORES

Ethel Christy
Rachel Hicks
Mildred Jones

FRESHMEN

Eunice Bird
Therese Joannes
Ida Marston
Vivienne Mead
Castella Wardell
Olive Shamel
Dorothy Van Arnam

PLEDGES

Aileen Brown
Ruth Seaver
La Verna Ellsworth
Katherine Lightfoot
Ruth Hoover

*College of Music.

Fraternity Lodge—1801 West Adams
Fraternity Colors—Silver, Gold and Blue

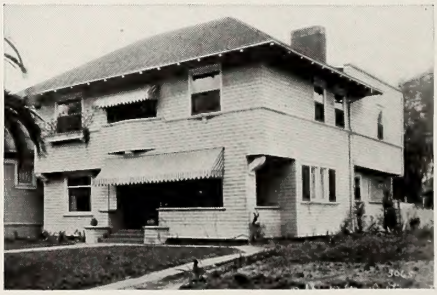

King Arkley Williams Knoles Brockett
Tobie F. Shamel Fitzgerald Stevens DeOliviera
Christy Jones Johnson Hicks
O. Shamel Bird Joannes Mead Van Arnam
Ellsworth Wardell Marston Brown Lightfoot

KAPPA DELTA

Founded at Virginia State Normal School in 1897
Theta Sigma Chapter Installed 1917

SORORES IN UNIVERSITATE

SENIORS

Monna Bethune
Mildred Severance
Rowena Shepherd
Violet M. Smith
Louise Waltz
Katherine Wright

JUNIORS

Elizabeth Heid
Jean I. Madden

SOPHOMORES

Marguerite Chapman
Edythe McDowell
Elsie B. Mills
Margaret Orem
Helen Ritter
Thelma G. Scheib
Jean Standlee
Ethel M. Stone
Dorothy Witcher

FRESHMEN

Marjorie Draper
Eleanor S. Guy
Claire Sharpless
Mary King

PLEDGES

Helen Kirk
Gladys Nylir

Fraternity Lodge—1211 West Twenty-Eighth Street
Fraternity Colors—Olive Green and White

Shepherd Madden Severance A. Sharpless Wright
Bethune Stone Waltz Smith Ritter
Munger Chapman Draper Kirk
Orem Standlee Mills Scheib Witcher
McDowell C. Sharpless Nylin Guy King

DELTA PI

GRADUATE

Lucy Levering

SENIORS

Doris Sischo
Emily Clark
Isabelle Ensley
Faye Kern

JUNIORS

Marion Campbell
Alice Phelps
Elizabeth Ebert

SOPHOMORES

Jean Watt
Mary Huebner
Margaret Upton
Irene Dressor
Margaret Keran

FRESHMEN

Helen Huebner
Marion Wood
'Lissa Baker
Martha Rhynsburger

Clark
Sischo
Wood
Phelps

H. Huebner
M. Huebner
Levering
Keran

Kern
Dressor
Ensley
Watt

Rhynsberger
Upton
Campbell

LAMBDA RHO

SENIORS

Ardis Burroughs
Sylvia Dobbin
Lucille McKee
Florence Gilbert
Lorraine Brown
Maude Miller
Charlotte Rastall
Ruth Capito
Sarah Stoneham
Ruth Inman
Ruth Harrison

JUNIORS

Helen Coulthard
Bertha Berg
La Verne Harrison
Mabel Needels

SOPHOMORES

Mae Miller
Clara Gilbert
Pearl Scruggs

FRESHMEN

Emilie Reuger

PLEDGES

Helen Hastings
Eva Shaeffer

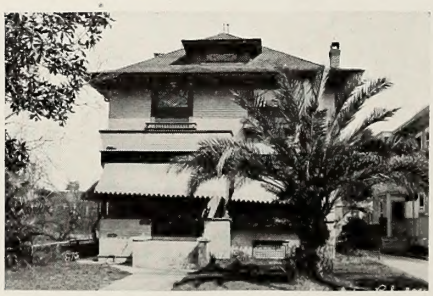

Needels
L. Harrison
Shaeffer
C. Gilbert

Miller
Inman
Scruggs
Miller

Berg
R. Harrison
Stoneham
Brown

Burroughs
Reuger
Coulthard

Capito
Dobbin
Rastall
McKee

IOTA SIGMA THETA

SENIORS

Marie McCaulley
Olive L. Martin
Pauline Fischer

JUNIORS

Katherine H. Steward

SOPHOMORES

Marion Joslin
Mary A. Miller
Helen Janssen

FRESHMEN

Janet Wiggmore
Ellen Baker

PLEDGE

Marie Albertson

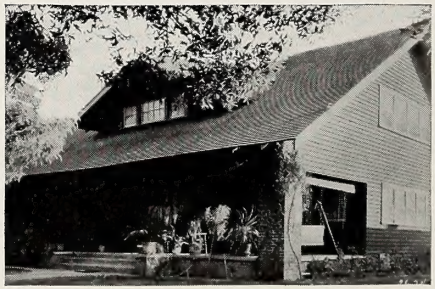

Joslin
Bailey

Miller
Baker

Janssen
McCaulley

Albertson
Wigmore

Fischer
Martin

ALPHA EPSILON PHI

Founded at Barnard College in 1909
Xi Chapter established 1921

SORORES IN UNIVERSITATE

GRADUATES

Joan Epstein
Florence Bonhard

SENIORS

Leona A. Feuer
Minda Laskin
*Dena Jacobson

JUNIORS

Frances Nasatir
Lucille Irmas

SOPHOMORES

Mollie Cass
Dorothy J. Robinson

FRESHMEN

Pearl Mandel

PLEDGES

Pauline Iberson
Edythe Maharam
Lorena Maharam
Hazel Sapero

Fraternity Colors—Green and White

*College of Law.

Iberson

Epstein

Irmas

Robinson
Sapero
Mandel

Cass
Laskin
Bonhard

Feuer

E. Maharam

L. Maharam

Mail and Female

Parlez-vous ?

Orrie poses.

Guy prepares to speak.

The cold shoulder.

Jim and Oliver.

"Roughing" party.

Hit 'em again, bones!

U-No-Me Al.

Ex-ed Tom.

A few Guys.

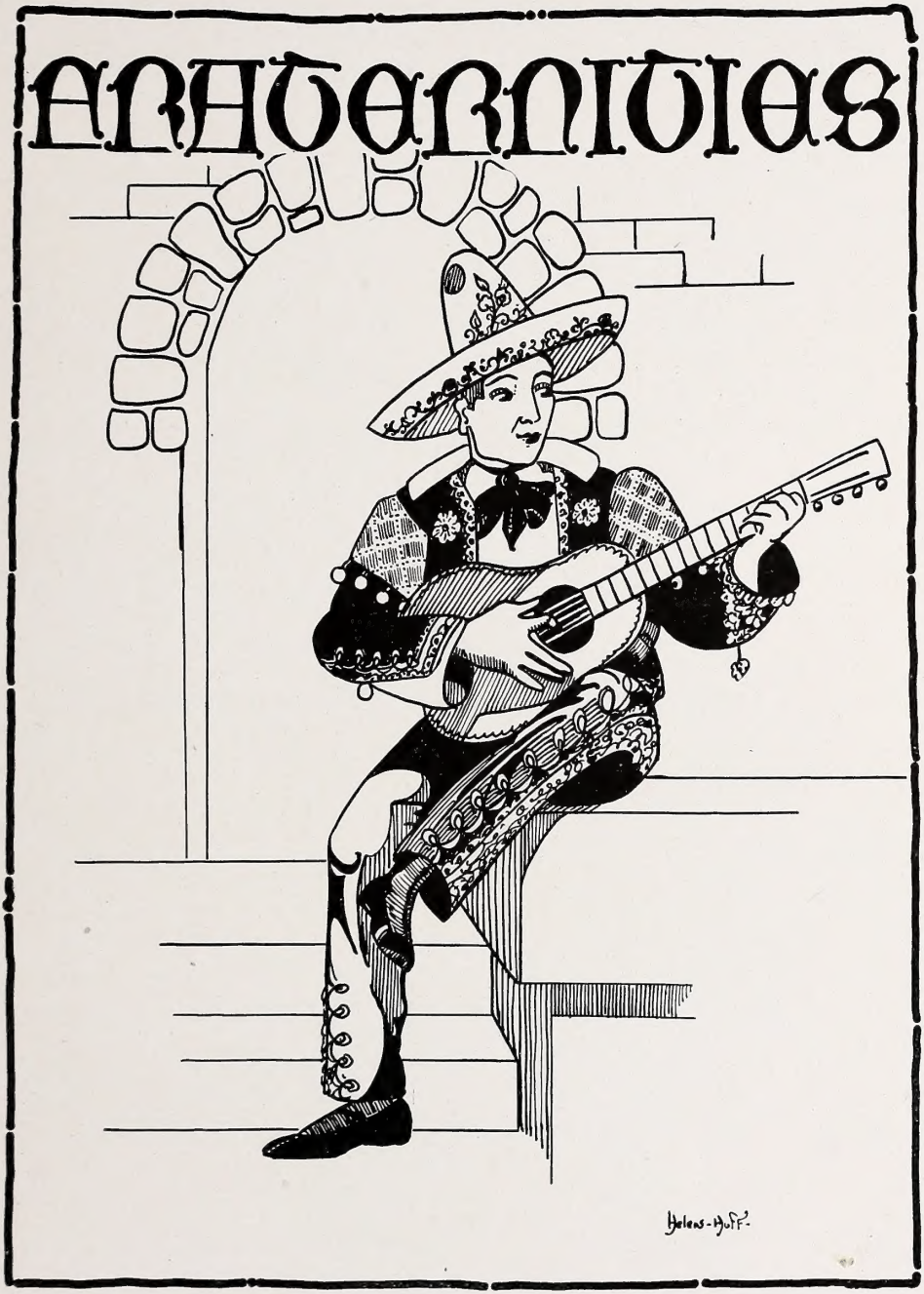
ARATERNITIES
Helens-Huff

SIGMA CHI

Founded at Miami University, Oxford, Ohio, June 28, 1855.
Alpha Upsilon Chapter established June 5, 1889

FRATRES IN FACULTATE

Rupert B. von KleinSmid
Warren B. Bovard
Walter Reeves
Robert A. Honner
Fred W. Kelly
Thomas Robinson

FRATRES IN UNIVERSITATE

SENIORS

*George E. Stoddard
*J. Glenn Moore
†Roy M. Evans
‡J. Raymond King
C. Carlysle Scott
Grant W. Kuhns
Ralph J. Bell
Joe C. King
E. Vincil Bledsoe
John Leadingham
Frank G. Kranz

JUNIORS

J. Lang Felton
‡George C. Woods
Thompson Secrest
Joe Wilson
C. Metcalfe Van Wormer
Howard F. Kincaid
Robert L. Reynolds

SOPHOMORES

Phillip Tiernan
Chester A. Dolley
Frank Von Mohr
Julian D. Hickman
John Milton
Gordon T. Campbell
George C. Hall
Curtis W. Richards
Frank L. Hadlock
‡Neal Raney

FRESHMEN

Roy Baker
A. Harold Allen
W. Hayden Phythian
Winchell Boice
Karl Davis
Robert Hutchins
G. Morton Keller
Arnold Stearns

PLEDGES

Craig Nason
Jack Newbury
Howard Torkelson
Harold Godshall

*Law. †Pharmacy. ‡Dental.

Fraternity Colors—Blue and Gold.
Fraternity Lodge—504 West Thirty-first Street.

Bowen	Tiernan	Evans	Kuhns	Reynolds	Leadingham	Scott
Bledsoe	J. R. King	Stearns	Felton	Hickman	Kranz	R. Dolley
Hadlock	Boice	Kincaid	Wilson	Raney	Baker	Keller
Newberry	Hutchins	Moore	Van Wormer	Nason	Davis	Richards
Secrest	J. King	Phythian	Allen	Hall	Stoddard	C. Dolley

THETA PSI

Founded, 1897.

GRADUATES

Fairfax K. Dillon
Russell Leadingham

SENIORS

Robert Anderson
Chauncy H. Dekker
*Frank Lockett
*James Smith
*Tom Menzies
†Ed Standlee

JUNIORS

*Fred Backer
*Rosco White
*Lloyd E. Rogers
Roy N. Edwards
John B. Boyle
Russell Turner
Clarence Simmons
John E. Richardson
Charles Fredricks
Ben Charles

SOPHOMORES

Russell Clopine
Richard Emmons
Thomas H. Greenleaf
Thomas B. McFarland
Douglas Mueller
Lynn W. Davis
William M. Rees
Stanley K. Taylor
Jack W. Flannagan

FRESHMEN

Donald W. Davis
Colwin Pierce
Harold A. Mosier
Howard Chaffee
Frank W. Chambers
Milton D. Thompson
Marshal H. Fisher
Martin Pattison
Kent F. Janney
*Harold C. Hopper

*Law. †Dental.

Fraternity Colors—Pink and Green.
Fraternity Lodge—703 West Thirty-fourth Street.

Lockett
Boyle
Backer
Greenleaf

Emmons
Charles
Chaffee
Simmons

Richardson
Smith
Janney
Summers

Clopine
Chambers
Rogers
Fisher

D. Davis
Flannagan
Pattison
Anderson

White

Dillion

L. Davis

Edwards

PHI ALPHA

Established October 25, 1898.

FRATRES IN FACULTATE

Emory Stephan Bogardus
William Ralph LaPorte
Charles Edward Milikan
Henry William Bruce
Albert Brennus Ulrey
Hugh Carey Willet
Roy Malcom
Lawrence T. Lowrey
Reuel L. Olson
Emery E. Olson
Egbert Earl Moody
Clifford Fulton Burr
Wilbur Harry Long
J. Paul Elliot
Ralph Tyler Flewelling
Harold J. Stonier
Gwynn M. Wilson

FRATRES IN UNIVERSITATE

SENIORS

*Charles William Paddock
John Wesley Robinson
Alvin Collins Whitcomb
Lew Wilson Wiles
Frank Penn Foote
Charles R. Root, Jr.
‡Albert Edward Butterfield
Fred Warren Axe
*M. Logan Lindley
*William B. McKesson
*Melville Gates Brittan
*Fred S. Bushmeyer

JUNIORS

Gustavus Arthur Walker
Harold H. Galloway
Joseph Bell
William Harry Silke
Albert Lowell Lindley
Alfred Frank Wesson
Amor S. Galloway
Charles Melvin Stuart

SOPHOMORES

†Fred R. Ott
Ralph L. Bowdle
William Saffell Barber
Albert Delmont Greenstreet
Lowell Clare Trautman
Clifton Elzo McCluskey
Arthur V. Metcalfe
Kenneth King Stonier
Harry Beauford Keeling
Worth T. Coleman

FRESHMEN

John M. Woods
Sinclair Hogue
Clare D. Hamman
D. Myrle Ott
Julian Hollman
A. Dean McCluskey
Victor Francy
William Glassell
Nathan Morse
Yale Martz
Edward H. Lewis
Donald White
Huber Smutz

PLEDGE

Guy Bruner

*College of Law. †College of Dentistry. ‡Pre-Medic.

Fraternity Lodge—700 West Twenty-eighth Street
Fraternity Colors—Blue and White.

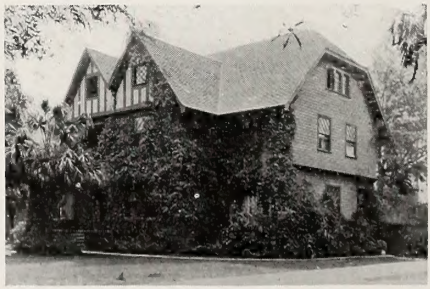

Axe	Robinson	Log. Lindley	T. Metcalfe	Wiles	Root
Olson	Whitcomb	Wesson	Butterfield	A. Galloway	Walker
Silke	Bell	Barber	Foote	E. McClusky	Stonier
A. Metcalfe	Glassell	Hamman	Coleman	Trautman	M. Ott
Martz	Lewis	Morse	D. McCluskey	Bruner	Hogue

DELTA CHI

Founded at Cornell University, October 13, 1890
Southern California Chapter Established in 1910
Los Angeles Alumni Chapter Established in 1909

FACULTY

Thomas Berkibile
Mark Herron
Byron C. Hanna

SENIORS

Earl J. Oakley
Robert P. Carrey
Roy E. Maggart
Philip C. Farman
John Francis Moroney
Harold J. Cashin

JUNIORS

Rolland J. Veon
Keith Hunter
Dudley Hayes
Robert Gray
Lloyd R. Massey
Leland Kling Stoddart
Franklin B. Hansen
John G. Barnes
Hubert F. Laugharn
Milo S. Smith
Fred McColloch

FRESHMEN

Galbraith A. Little
John G. Bronaugh
Charles S. Bone, Jr.
Harold S. Smith
Walter J. Richards
Douglas Stahl
Charles R. Lounder
Jack Styskal
Malcome C. Little

Carrey	Moroney	Oakley	Farman	Massey
Maggart	Hansen	Hayes	Barnes	Stoddart
Ryan	Laugharn	McCulloch	M. Smith	Little
Cashin	Bronaugh	Richards	Styskal	Launder

SIGMA TAU

Organized, 1910.

SENIORS

Richard W. Gilson
Clarence E. Joslin
Murray B. Heichert
Roy D. Smith
Harry B. Liggett (Law)

JUNIORS

Harry B. Brown
J. Walter Hile
Frank A. Wood
Irving Campbell
E. Gilbert Emery

SOPHOMORES

Donald F. Haskell
G. Sheffield Tapley
Waldo King
Neal McAuley
Wendell Rapp
Kenneth Campbell
Kenneth Snoke
E. Jackson Underhill
Gene Colcord
Bertram B. Bryant

FRESHMEN

Albert Townsend
Jack Burwell
Arnold Nelson
Eugene McCord
Thomas Herbert
Arden Bucholz
Howell Bryant

PLEDGES

Harry Pryor
Charles Keagle
Edwin Pettyes
Newton Anderson
Claude Smith
Frederic McAllister
Stauffer Barcome
Charles Oden
Frank Blankenbecker
Joe Call
Cecil Dutton

Fraternity Lodge—345 West Twenty-eighth Street.
Fraternity Colors—Alice Blue and Champagne.

I. Campbell
K. Campbell
Townsend
Joslin
McLaughlin

Nelson
Tapley
Rapp
King
Underhill

McCord
B. Bryant

Bucholtz
Haskell
Gilson
Brown
Emery

Burwell
Snoke
Hile
McCauley
Woods

Colcord
H. Bryant
Smith
Heichert
Herbert

SIGMA ALPHA EPSILON

Founded March 9, 1856, at the University of Alabama
California Gamma Chapter established February 19, 1921.

FRATRES IN FACULTATE

Oliver J. Marston
Clarence W. Cook
Melvin J. Vincent
Arthur W. Nye
Arthur H. Kent
Anthony F. Blanks
Clyde C. Deuel
Samuel Rittenhouse

FRATRES IN UNIVERSITATE

GRADUATES

*Hal D. Hughes
*Albert C. Marston
Earle F. Hazelton
*Sam Steelman
Gale W. Hunt

SENIORS

Albert E. Swanson
Charlie F. Dean
Willard H. Cooke
Archie R. Thornton
*Leslie S. Bowden
*Louis F. D'Elia
Raymond G. Wilkinson
Harold S. Mulhollen
*George W. Kemp
Lindley F. Bothwell
Charles H. Potter
Norman O. McKay
H. Curtis Cassill
*Ben S. Beery

JUNIORS

Carl H. Farman
George Don Ashbaugh
Louis A. Mudge
*Leonard E. Thomas
*Paul E. Palmer
Chester H. McKay

SOPHOMORES

George H. Freeman
Abraham L. Frick
Harold F. Williamson
Milas L. Hurley

FRESHMEN

G. Coyle Briggs
Lloyd L. Austin
George E. Orme
Andrew J. Hoefer
Frank L. Johnson
A. Auld Thomas
S. Ernest Roll
Maurice H. Dickins
Henry C. Dobson
*Louis Runge
S. M. Hillibert

*Law.

Fraternity Lodge—2823 South Flower Street
Fraternity Colors—Royal Purple and Old Gold.

Bothwell	L. Thomas	A. Thomas	D'Elia	Dean	Mulhollen	Cooke
Potter	Swanson	McKay	Cassil	Kent	Thorton	Marston
Hunt	Palmer	Orme	Farman	Dickens	Hoefer	Roll
Freeman	Ashbaugh	Hurley	Williamson	Austin	Berry	Runge
	Dobson	Bowden	Briggs	Wilkinson	Johnson	

ZETA KAPPA EPSILON

Established in 1912.

FRATRES IN UNIVERSITATE

SENIORS

Kennedy Ellsworth
Steve Black
Fred Hinrichs
James Woodward
Orrie Hester
Irving Quarton
Jack Abbott

JUNIORS

George Schiller
Dean Metcalf
Bernard Fitzpatrick
Leo Calland
Donald Hitchborn
Charles Graham
George Boeck
Arthur Nichols
Karl Didrickson
Paul Greene
Lynn Wallace

SOPHOMORES

Ralph Cummings
George Kerslake
Kenneth White
Gwynn Redwine
Elmer Wayhan
Edward Berry
Jack Kuhrts
Harry Kennedy
Harold Taft
O. Henry King

FRESHMEN

*Bernard Hoyt
Oliver Cory
Otto Anderson
Philip Orth
Perry Murdock
Harold Wilcox
†Edward Mattis
Willard Kirkpatrick

PLEDGES

Norman Anderson
Reginald Nason

*Law. †Dental.

Fraternity Lodge—2831 Ellendale Place
Fraternity Colors—Pearl Gray and Seal Brown.

Hinrichs	Nichols	Hitchburn	Taft	Berry	Cummings
Metcalf	Schiller	Kennedy	Woodward	Wallace	King
Greene	Hester	Fitzpatrick	Morrow	Orth	O. Anderson
Breylinger	Kuhrts	Kirkpatrick	Nason	Murdock	Graham
Didricksen	Boeck	Toolen	Hoyt	Egan	White

GAMMA EPSILON

Founded November 29, 1916.

FRATRES IN FACULTATE

Dr. Clarence V. Gililand
Prof. Wm. T. Gililand
Coach H. R. Lee
Dr. Eugene Harley
Prof. Clarence Rainwater

FRATRES IN UNIVERSITATE

GRADUATES

Harold V. Harris
Stanley Hicks
Edward Fisher

SENIORS

Russell Roberts
J. MacClelland Wright
Floyd Tarr
Merle McGinnis
Frederick E. Little
J. Gillies McCrory
Lewis Brown
Eugene Wolfe

JUNIORS

George Dennison (Law)
Stewart Wright
Howard D. Bridegroon
George M. Shurr, Jr.
LeRoy Wolfe
Leo L. Freese
Harlen Betts

SOPHOMORES

J. Marquis Busby
Raymond N. Cowley
Raymond J. Dike
Willard Jordan
W. Norris Ashton
Harold Dougher
Luther Vestegarde
Howard W. Coy

FRESHMEN

Robert Brown
Herbert Read
Kenneth Thomas (Law)

PLEDGES

Solly Baiano
J. Gordon Hendry
Robert J. Hendry
Willard C. Melville
Harry Harden
George Shindler
Aden Hughes
Edward Woods
Chester Sherer
Solemnus D. Seamens
Don Williams
Herbert Huebner

Fraternity Lodge—2641 Orchard Avenue.
Fraternity Colors—Silver Grey and Gold.

E. Wolfe	Little	McGrory	Fisher	McGinnis	Hicks	Roberts
Busby	M. Wright	Freese	Thomas	Dike	Tarr	Betts
Coy	Jordan	Shindler	L. Wolfe	Broadwell	Seamans	Huebner
Bridegroom	Dennison	Schurr	Ashton	S. Wright	Hardin	Williams
Read	Woods	Dougher	Brown	Hendry	Melville	Hughes

PHI ALPHA MU FRATERNITY

(Masonic)
Founded September 24, 1921.

FRATRES IN FACULTATE

Dr. R. B. von KleinSmid
Dean Lewis E. Ford
Bishop Adna W. Leonard
Judge Victor McLucas
Judge Benjamn F. Bledsoe
Dean Lester B. Rogers

FRATRES IN FACULTATE

GRADUATES

Henry W. Bruce
Clarence Wilson

SENIORS

Donald W. Adamson
Melvin M. Phegley
Lon A. Brooks
Clinton S. Royer
Aubrey O. Bray
Martin F. Shakley
Ralph B. Ericcson
Martin R. Watson
Sam Horowitz
Harry F. Finkenstein
John S. Hanbury
Henry Haves

JUNIORS

Lewis Budway
Lowell E. Jessen
M. T. Surratt
G. Don Connell
Guy S. Claire
M. M. Mier
Joe R. Solomon
Paul F. Collins
Edward Lovie
John W. Steele
Harry R. Day
W. B. Gibbons
Edward Robinson
Valentine Woodbury
Dean L. Fisk
Elmer A. Poethker
F. Ross White
Alfred E. Gate
Earnest R. James
Marshall Stewart

SOPHOMORES

William G. Hawkins
H. John Rogers
Frank W. Parsons
Ernest N. Judson
Lyman H. Johnson
John McCarter
Earnest McKenzie

FRESHMEN

Ellery C. Cuff
Edward B. Stone

Fraternity Colors—Blue and White.
Fraternty Lodge—3007 South Brighton Street.

Finkenstein	Collins	Claire	Ericcson	Solomon	Johnson
Connell	Judson	Jessen	Watson	Bray	Fisk
Lovie	Surratt	Stewart	Royer	McKenzie	White
Woodbury	Poethker	Shakley	Budway	Phegley	Calhoun
Rogers	Brooks	Cuff	Hanbury	Mier	Robinson

THETA SIGMA NU FRATERNITY

Founded November, 1921

FRATRES IN FACULTATE

J. Fay Wilson*
C. W. Lawrence

FRATRES IN UNIVERSITATE

SENIORS

Charles V. Fairchild
Charles C. Miller
M. Melvin Phegley
Robert E. Rowley

JUNIORS

Rauth W. Bush
Robert H. Cockfield
Louis N. Collins
Challen F. Landers
Marson S. Robb
Arthur W. Zahn

SOPHOMORES

William Arnold Eddy
Hugh Ibbetson
Lloyd S. Lanterman
Ernest N. Judson
E. Walter Sauerman
Oliver E. Schumacher
Howard D. Taylor

FRESHMEN

James G. Hess

PLEDGES

Henry F. McCann
K. Clare Mobarry
Norbert Puff

*Deceased.

Fraternity Lodge—172 South Commonwealth Avenue

Fraternity Colors—Maroon and White

Phegley Miller Judson Landers Saurman
Rowley Bush Ibbitson Fairchild
Collins Zahn Schumacker Eddy
McCann Lanterman Robb Taylor Cockfield

PHI KAPPA TAU

Established Miami University, 1906
Pi Chapter Installed May 4, 1922
Alpha Phi Kappa Founded November 17, 1921

FRATRES IN FACULTATE

Martin J. Stormzand

FRATRES IN UNIVERSITATE

GRADUATES

*Richard F. Bird
Roy M. Johnson
Glenn B. Stull

SENIORS

Archie Matson
Walter W. Ralph

JUNIORS

Clifford W. Davis
Roland W. Maxwell
Glen O. Grant
Charles W. Mayer
Clarence Taylor
Albert E. Haase
W. Clarence Wright

SOPHOMORES

William H. Andrews
Orin A. McCabe
Jerre F. Moreland
Mahlon E. Arnett
Roy Vincent
Lucius Beach Vasey
Edward C. Freeland
Paul Willhide
Basil H. Smith

FRESHMEN

Ray Vincent
Thomas Harrison
Lloyd White
Verne Miller
Merrill McFarland
Archie Black
George W. Roan

PLEDGE

Howard Langley

*Freshman at College of Law.

Fraternity Lodge—3001 South Brighton Street.

Langley Wright McCabe Matson Ralph Grant
Davis Vincent Black Smith Sykes
Haase Mayer Moreland Roan Andrews
Maxwell Johnson Freeland Miller Wilhide
Bird MacFarland Vincent Arnett Stull Vasey

ZETA BETA TAU

Alpha Delta Chapter granted May 29, 1918.

SENIORS

*E. Smuckler
*P. Friedman
†J. Silver

JUNIORS

*N. Harris
*L. Friedman
†N. Tanenbaum
J. Chapman

SOPHOMORES

†L. Einzig
E. Steinberg
L. Routh
W. Gilbert

FRESHMEN

*G. Barnett
H. Denitz
A. Feuer

PLEDGES

*P. Zieglar
W. Krisel
M. Isber
*H. Skepner
H. Feuer
A. Schlesinger

*College of Law. †College of Dentistry.

Colors—Blue and White.

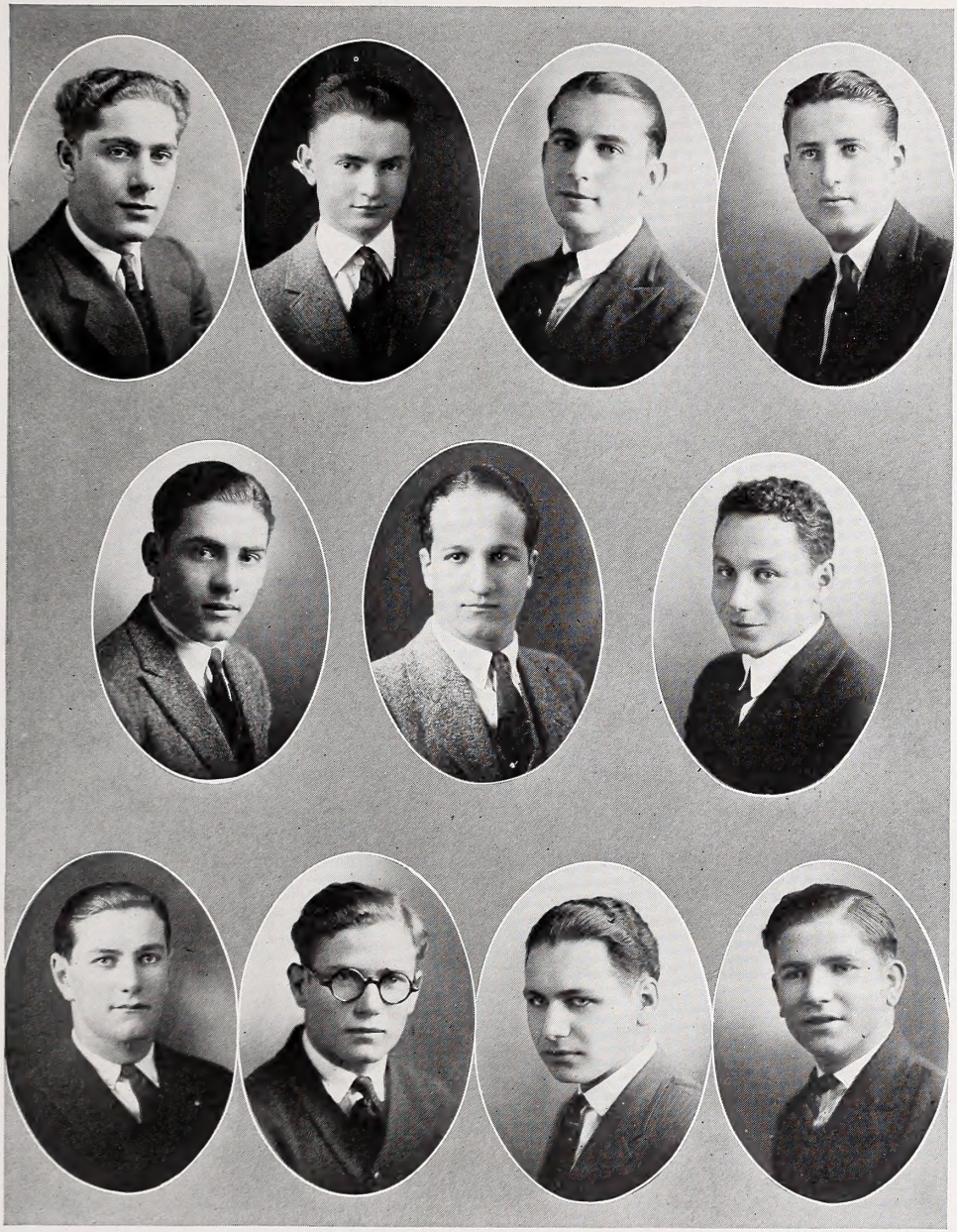

Steinberg Chapman Schlesinger | Harris Denitz | Feuer | Routh Isber | Krisel | Friedman Barnett

PHI BETA DELTA

Established in 1903 at Columbia University.
U. S. C. Chapter established 1921.

FRATRES IN UNIVERSITATE

JUNIORS

Harold Frey
David Cytron

SOPHOMORES

Morris Shapiro
Alfred Cass
David Berniker
Joseph Phillips
Ralph Herman
Ted Fink
Jac Ginsberg

FRESHMEN

David Rosen
Oscar Shields
William Swartz

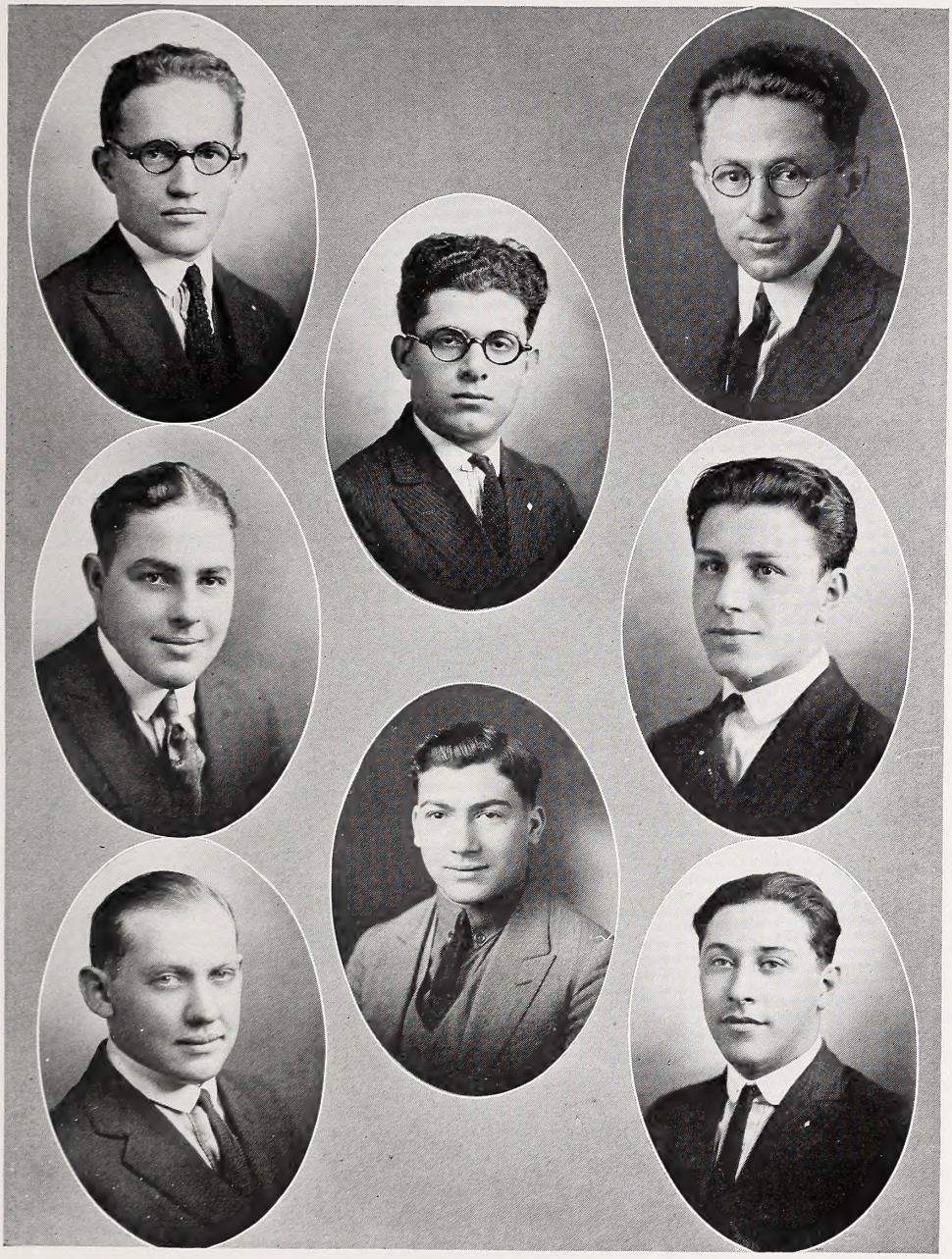

Rosen
Phillips
Berniker

Shield
Fink

Ginsberg
Cytron
Swartz

ALPHA PHI ALPHA

Founded at Cornell University, Ithaca, New York, 1906.
Alpha Delta Chapter established May 11, 1921.

FRATRES IN UNIVERSITATE

GRADUATES

‡Thomas A. Greene, D.D.S.

SENIORS

*Bert MacDonald
‡William Pillow
‡Hayward Thompson
§Malcolm Patton
§Bernard Herndon
§Simon Draper

JUNIORS

Samuel Danley
Clifford Gordon

SOPHOMORES

‡Hugh Bell
‡John Rout
Howard Allen
Arthur Prince
†John Riddle
James McGregor
*Ivan Johnson

FRESHMEN

Grant Venerable
Thomas Reid
‡Epluribus Guess

*College of Law. †Engineering. ‡College of Dentistry. §College of Pharmacy.

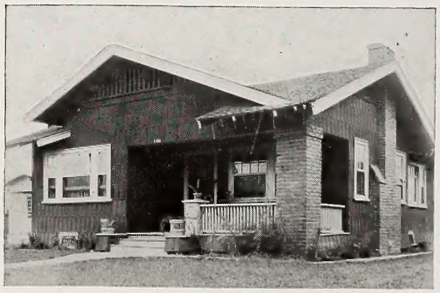

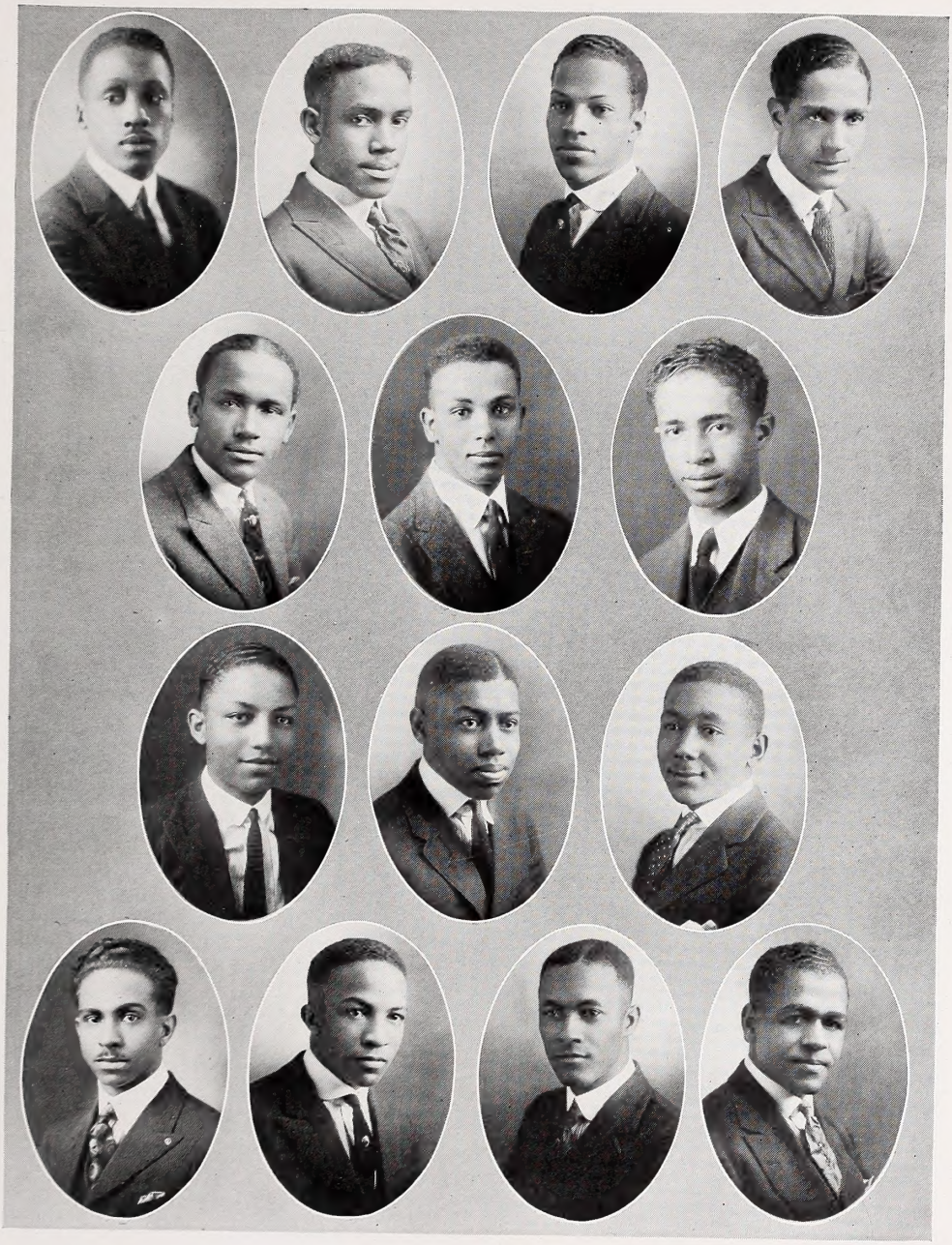

Rout
Green
Bell
Venerable
Danley
Prince
Gordon
Johnson
Allen
McGregor
Reid
Herndon
Patton
Pillow

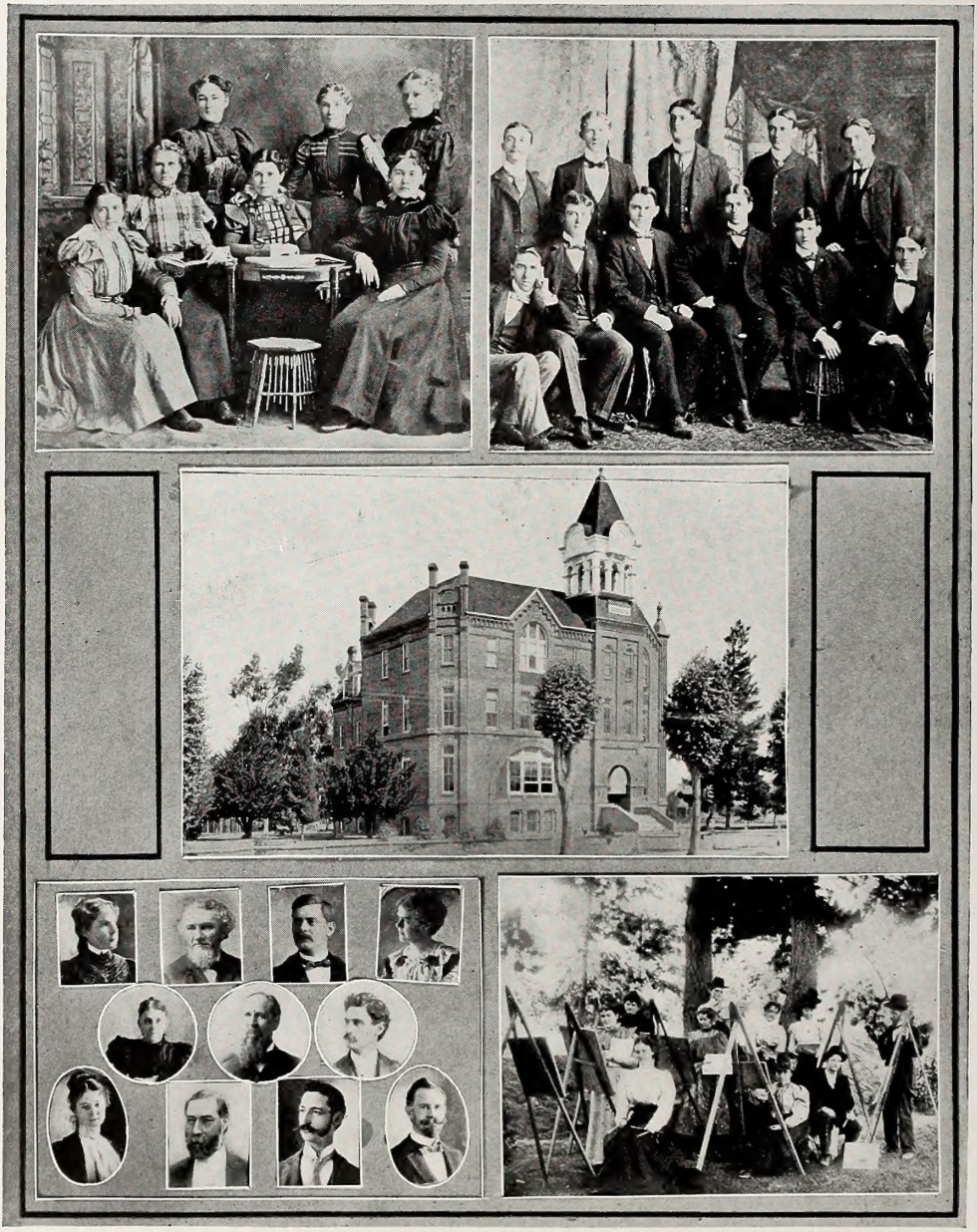

U. S. C. TWENTY-FIVE YEARS AGO

The Alpha Rho's Were Daring Dressers

Sig Chi's Always Did Part Their Hair in the Middle

Our Alma Mater

The Faculty in All Their Dignity

The Art Class Was a Gay Bunch

COLLEGE OF ORATORY

Elizabeth Yoder
Dean of the College of Oratory

Mildred Vorhees, A. B.

Gladys Wadsworth, A. B.

Anthony F. Blanks, A. M.

Allen Nichols, A. B.

Georgia Fink

Florence Hubbard, A. M.

Ross Maloy Benham

ORATORY STUDENT BODY OFFICERS

Theresa Maloy	President
Sarah Maud Benham	Vice-President
Dorothy E. Clark	Secretary and Treasurer
Edith H. Wiggs	Collegiate Editor
Altabelle Ross	Sergeant-at-Arms

Although Los Angeles has been recognized as a center for dramatic productions for a long time, this is the first year that the step forward in this work has been regarded as a significant one.

Alive to the needs and demands of the present time, the College of Oratory has increased the amount of attention given to the development of this phase in its curriculum. To facilitate dramatic productions, the Dramatic Department has equipped its own little theatre in the Old College, and several highly commendable matinees were produced.

These matinees have come as the direct answer to the demands made by present conditions in Los Angeles. The whole University is backing up the new work of the College of Oratory because it supports what it believes to be a progressive step.

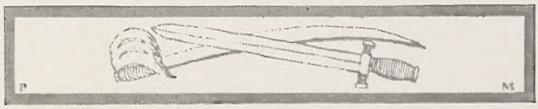

ORATORY SENIORS

Sara Maud Benham
Cisco Texas High School
Southern Methodist University, Tex., 1, 2
Oratory
Phi Mu; Zeta Phi Eta; Omega Sigma
Le Cerle Francais
Oratory Vice-President 4

Annetta Lindley
Dinuba, Cal., High School
Oratory
College of the Pacific
Fresno Normal School
San Jose Normal School
Zeta Phi Eta; Omega Sigma
Athena Literary Society
Women's Athletic Association
San Joaquin Club

Faye Kern
Anaheim High School
Oratory
Delta Pi; Zeta Phi Eta; Omega Sigma
Athena Literary Society

Olive Martin
Seattle, Wash., High School
College of Puget Sound, Wash.
Sociology and Oratory
Iota Sigma Theta
Sociological Society 4; Omega Sigma 3, 4

Lucy Levering
Redlands High School
Omega Sigma; Delta Pi; "Mister Antonio"
Theta Alpha Phi
Oratory
Lance and Lute

Rachael Smith
Oratory
Omega Sigma; Zeta Tau Alpha
Zeta Phi Eta; Junior Play; Lance and Lute

Irene Phillips
Los Angeles High School
Oratory
Zeta Phi Eta; Omega Sigma
Athena Literary Society
Oratory Student Body President 3
El Rodeo Staff
"Mister Antonio" Business Manager
Choral Club; Y. W. C. A.
Oratory Collegiate Editor

Loftus Langlois Pierce Somers Moynahan
Seamens Maloy Seaver Hicks
Harrison Ingram Golder Wheat
Loyd Meyersieck Schlaack
Bennethum Stone Weary Ross Cheney

PHARMACY
MMN

ULREY MAAS LIFE

FACULTY OF THE COLLEGE OF PHARMACY

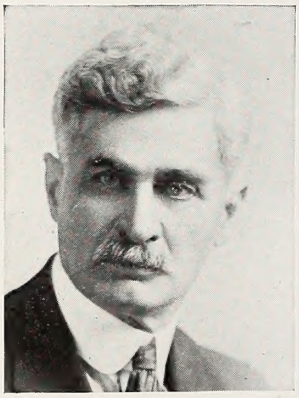

STABLER

Laird J. Stabler, Ph. C. D. Sc.
Dean and Professor of Chemistry and Toxicology

Albert B. Ulrey, A. M.
Professor of Physiology and Hygiene

Arthur R. Maas, Ph. C., Pharm. M.
Professor of Pharmacy and Materia Medica

Andrew C. Life, A. M.
Associate Professor of Botany

John H. Blumenberg, Phar. B.
Assistant Professor of Pharmaceutical Chemistry

E. A. Henderson, A. B., Ph. G.
Assistant Professor Practical Pharmacy

D. C. Schlotte, Ph. G.
Lecturer on Biologicals

Margaret Airston, Ph. C.
Laboratory Assistant

Mamie Fitzgerald, Ph. C.
Laboratory Assistant

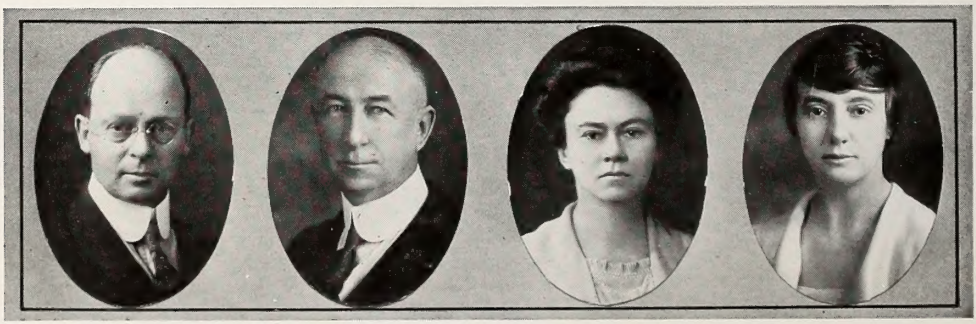

HENDERSON SCHLOTTE FITZGERALD AIRSTON

OFFICERS OF THE STUDENT BODY

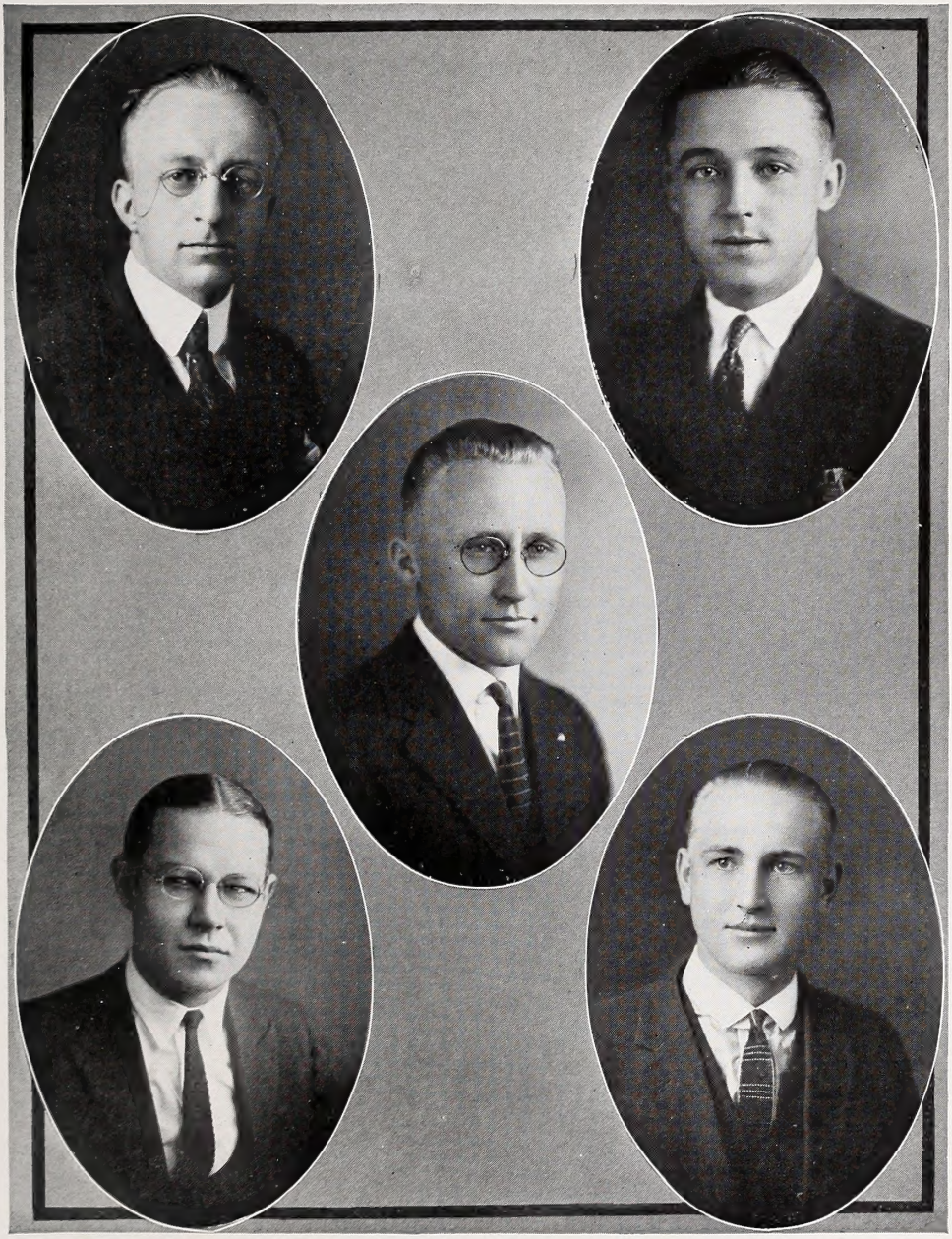

Germain Hess, Vice-President

Elden Dahlquist, Secretary-Treasurer

William Daniels, President

Michael J. McCaffrey, Editor

Alva A. Hall, Business Manager

Hall Haun Olsen

SENIORS

Once again our Alma Mater sends forth into the profession of Pharmacy a class of university trained men and women. We who are included are fortunate indeed. We have received the broad knowledge of the profession, realized the seriousness of our calling, and go forth equipped to render a sincere and valuable service to mankind. As we, in years to come, take our places in our respective communities let us not confine our thoughts only to the mercenary side of the profession. The twentieth century demands more, and let us prove more than equal to the occasion. We must have the welfare and happiness of our fellow beings at heart. We must grasp every opportunity to give a word of sympathy, a word of cheer and render acts of kindness, of helpfulness and service. It soon will become a second nature and we shall find ourselves gradually creeping into the hearts of those with whom we come in contact.

When we have received the friendship, the respect and love of those about us, then can we say we are on the road to real success.

Morris Lehrer
RX Club.

Valentine Hollingsworth
Glendale High School
Football, Baseball

Frank L. Mallory
San Bernardino High School

Charles Huruitz
Manual Arts High School

Charles Margolis

Fusae Ishikawa
Los Angeles High School
Women's Athletic Association

Gertrude Edna Markley
San Fernando Union High School
Women's Athletic Association

Hemuth G. Jenke
Polytechnic High School

Glenn T. McClure
Phoenix Union High School
Phi Delta Chi
Baseball, Football

Arnold W. Kilham
Redondo Union High School
Phi Delta Chi
Baseball, Football

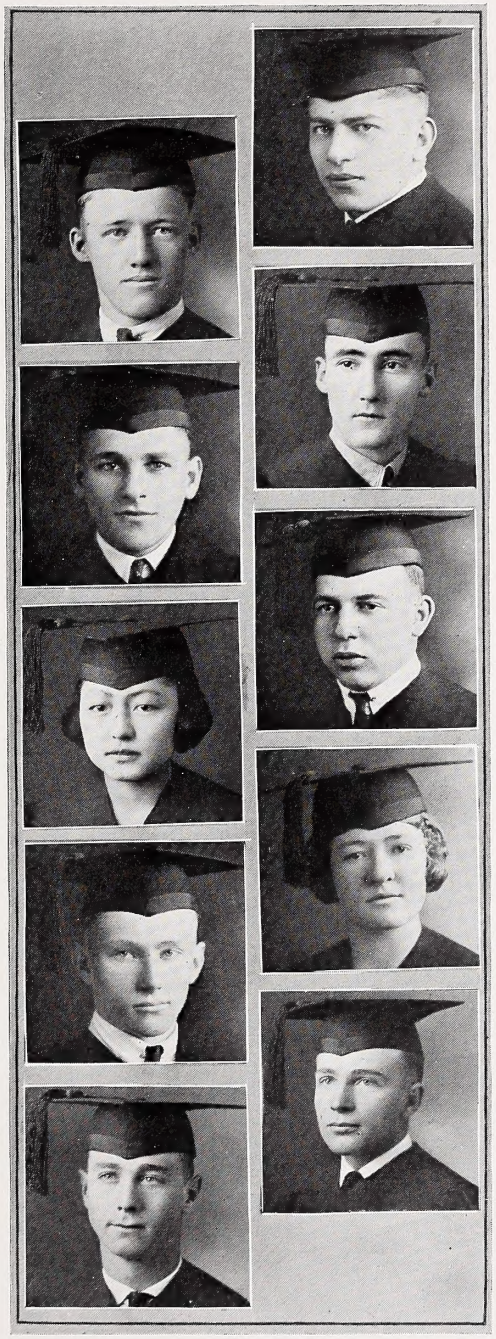

Robert R. Boring
Florence High School
Phi Delta Chi
Baseball, Football

William Erratt
Easton High School
Football

Ellis Cohan
RX Club

Grace Patrick Fox
Santa Monica High School
Lambda Kappa Sigma
Women's Athletic Association

William A. Daniel
Fresno High School
Fresno Junior College
Phi Delta Chi
Football, Baseball
President Student Body, '22
El Rodeo, '22

Bessie Marie Gitelson
Alhambra High School
Women's Athletic Association

Elden Merrill Dahlquist
Oakley High School
Phi Delta Chi
Baseball
Secretary Student Body, '22

Alvah G. Hall
Corcoran Union High School
Phi Delta Chi
Football, Baseball
President Junior Class, '21
President Senior Class, '22

Juanita de la Pere
Football, Baseball
D. N. H. S.
Women's Athletic Association

Mildred Josephine Haun
Los Angeles High School
Lambda Kappa Sigma
Women's Athletic Association

Yoshiharu Mizobe
Yamaquchi Agriculture School
Japanese Students' Association

Theresa V. Robinson
Polytechnic High School
Lambda Kappa Sigma
Women's Athletic Association

Shirley Embury Mowatt
Wolf Point High School
Phi Delta Chi
Baseball, Football
U. S. C. Band
Freshman Track, '21
Orchestra, '21

Edna Sturz

Torwald Neilson

Harold Uncapher

Wilmer R. Olsen
Long Beach High School
Phi Delta Chi
Baseball

Gertrude Waksher
Central High School
Cass Technical Junior College
Women's Athletic Association
Michael J. M.

Malcolm Harvey Patton, Jr.
Los Angeles High School
Alpha Phi Alpha
Spectators Club
Cosmopolitan Club
Freshman Track, '21
Varsity Track, '22

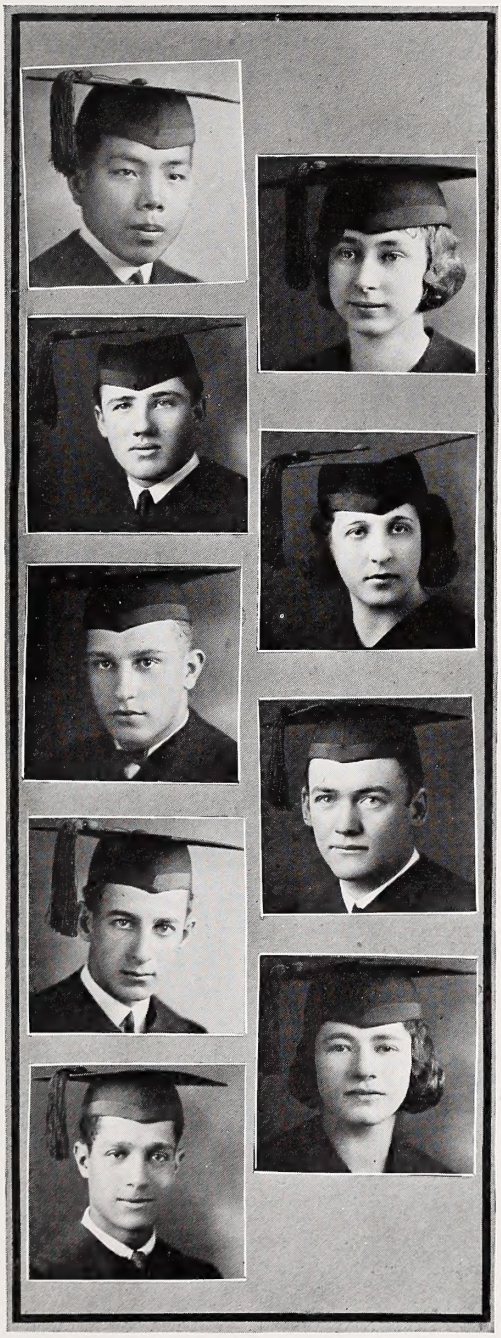

Joseph Edward Balinger
University of Detroit
Phi Delta Chi

Sinclair Draper
Walden University
Football

Fearl A. Filer
Anaheim High School
Baseball

Cline Handy
Jefferson High School

Bernard C. Herndon
Central High School
Alpha Phi Alpha

Fusao Kasai
Miye High School
Japanese Students' Association

Stewart McDonald
Manual Arts High School

Earl Swan Olsen
Saskatan Collegiate Institute
Phi Delta Chi
Vice-President Senior Clas, '22
Baseball

George Lawrence Probert
Gardena High School
Phi Delta Chi
Baseball, Football

George T. Purdue
Redondo Union High School
Phi Delta Chi

Armilda Nell Saunders
Fresno High School
Phillips University
Lambda Kappa Sigma
Women's Athletic Association

Harvey T. Turner
Lincoln High School

Eugene Edward Jordan
Jefferson High School

The Gang

The Eagle's Nest

Oo la la!!

Hark

Careful

Safe and sober

BASEBALL

The series is not over for the Maas Cup, but every indication is in favor of the juniors due to the fact they have won the first and second games and have only one more to win, while the seniors have to win three straight to capture the cup.

The series this year has been extended to five games instead of three. As in the past, Professor Maas is the official umpire and Professor Blumenberg rules the bases.

The weather for baseball has been very unfavorable, in fact if we wanted rain all we had to do was to decide to play ball.

At the first game all were amazed to see most of the players had regular baseball suits for the occasion. Rain stopped the game in the second inning.

Maas Cup

The second game was held the following Thursday with a large attendance. The seniors went down to defeat by a score of 10 to 3. The third game also went to the juniors with a score of 7 to 2.

Junior Team: Glassman, Rossiter, McKee, Moser, Cotting, Irwin, Coover, Smeltzer, Welin, Zugsworth, Irving.

Senior Team: McClure, Boorey, Hollingsworth, Kilham, Probert, Purdue, Hall, Booring, Dahlquist, E. Olsen, Daniels, W. Olsen, and Filer.

FOOTBALL

After many weeks of practice by both the senior and junior teams, the juniors decided the "Schlotte Cup" was theirs. Strange as it may seem, the seniors were expressing the same idea.

On the fatal day the whole college turned out to see the brawn on exhibit by the embryo pill rollers.

The juniors came so near winning that the seniors are mighty proud to have won the battle. The end runs made by Cotting during the first half had the juniors leading the seniors by a touchdown.

During the last part of the last quarter Boorey intercepted a forward pass, carrying the ball for a touchdown for the seniors and saving the day.

The playing this year was better football than in previous years. There were no fights and all the men looked the same after the game.

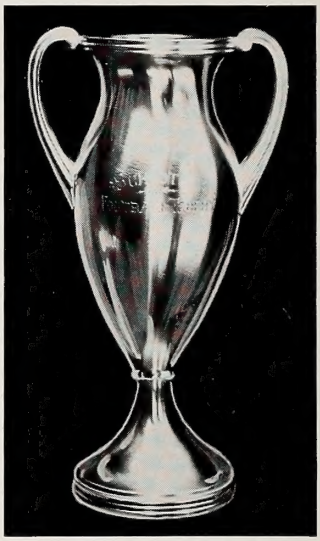

Schlotte Cup

The Line Up

Juniors	Position	Seniors
Wine	Full Back	Hall
Cotting (Capt.)	Left Half	Dunn
Zugschwerdt	Right Half	Purdue
Gildermeister	Left Guard	Daniels
Irwin	Right Guard	Boring
McKee	Left Tackle	Mowatt
Slaughter	Right Tackle	Nielson
Welin	Left End	Kilham
Smeltzer	Right End	Probert
Swasey	Center	Draper
Toms	Quarter	(Capt.) Boorey

Subs, Senior: Eratt Hollingsworth, McClure.
Subs, Junior: Pease, Wenham.

Markley Robinson Leipman

OUR WOMEN

The Women's Athletic Association was founded last year with the purpose of developing the spirit of comradeship among the women. We have tried to carry out our aims by devoting all possible time to athletics and social gatherings.

This year we were very fortunate in having a very competent staff of officers. The officers are: Theresa Robinson, president; Elda Leipman, vice-president; and Gertrude Markley, secretary.

The "Kid Party" is the biggest event of the year and we are looking forward to a bigger time than last year, as many alumni have promised to be there.

We hope next year to have a large class of girls and have interclass games such as indoor baseball and basketball.

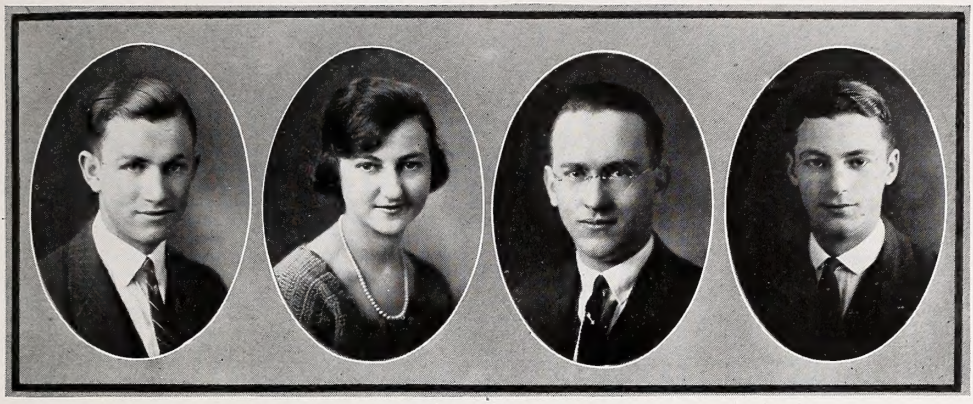

Pease Solomon Kiss Wager

JUNIOR CLASS

OFFICERS

President	Niles Pease
Vice-President	Geza J. Kiss
Secretary	Miss Gertrude Soloman
Treasurer	Nathan B. Wager
Yell Leader	Philip King
Class Editor	Lloyd K. Swasey
Faculty Adviser	Mrs. Fitzgerald

At the beginning of the school year temporary officers were elected to take charge until the students were better acquainted. Niles Peases and Miss Soloman were both elected to fill the respective offices of president and secretary. They were unanimously elected to fill the permanent offices when the election was held. Frank G. Hess was elected vice-president of the Pharmacy College Student Body.

The first affair given was the annual trip to Catalina, which took place on November 10th. To say that the affair was an immense success would be putting it mildly. The fishes were so glad to see the party that they followed the boats to and from the island and were liberally rewarded for their trouble. Many exquisite prizes were won by those who won first places in the athletic events. The seniors won the baseball game, not because of their playing ability but because they were better talkers. Wager, Hess and Brickly of the entertainment committee won most of the prizes by running the races off by themselves.

The first college dance, held at the Fowler Apartments, was a success from the first floor to the basement.

The night following "Senior Ditch Day" the juniors did a wonderful job decorating the Senior Chemistry Lab. The laboratory was so filled with "junk" that the seniors had to take an additional holiday.

G. Irwing Caul Hichman Carpenter Rogers Irwin

Adams	Sakamoto	Benson	Brooks	Douglas
Hess	Cuzamoto	Wahgren	Crowiollet	Dixon
Chatham	Wover	Cotting	Fortner	Crewell
Hart	Gibson	Goldberg	Graham	Frommelt

Utter Winham Soloman Leipman Welen Wagner
Wine Janney Swasey Smeltzer Slaughter
Parson Pease Toms Rossiter Rigby
McCollum Northway McKee Pool Zugachwert
Lustig LeGro Kern Johnson Klein Kiss

The Gang

Fair and fat.

Oleos

Varsity 22

Ah!

Sky high

Daredevil Dan

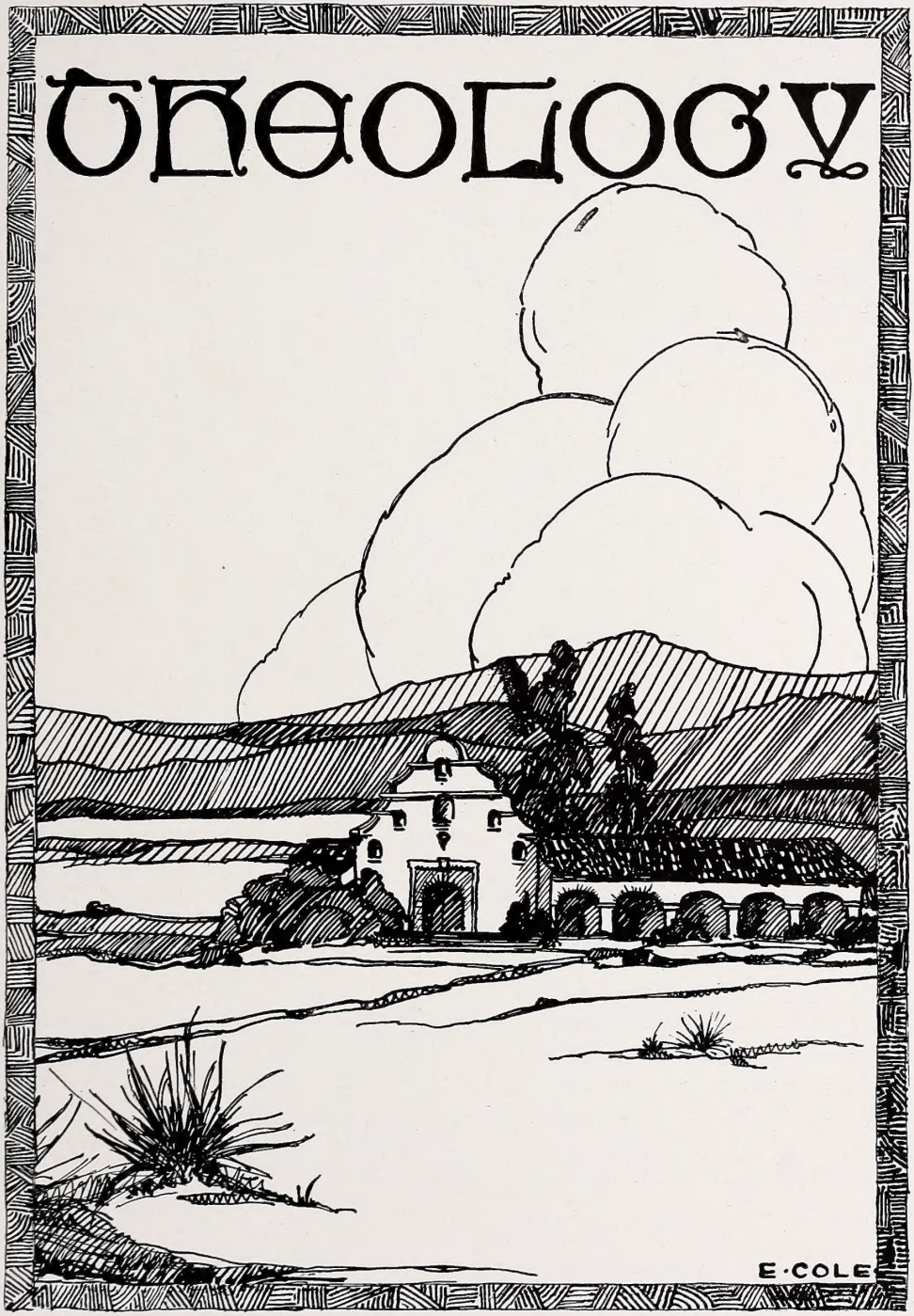
THEOLOGY
E·COLE

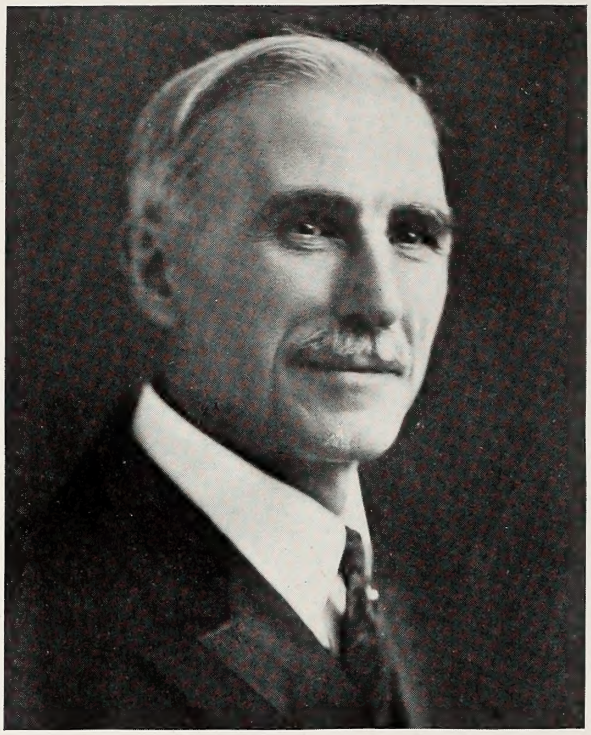

THE DEAN'S MESSAGE

The Church of Christ in the present period is undergoing unparalleled expansion as she adapts herself under her new idealism of world service to the opportunities and challenges which come to her. The number and variety of her workers have been greatly increased. The fully organized Church "staff" has become the standard. Maclay College of Theology is joined in a new organization in the University of Southern California of all departments providing training for religious service, under the title of the Maclay School of Religion. In the new order, improved facilities are provided for training men and women for all the many forms of religious service demanded by present developments, principal among them being the enlarged requirements and opportunities of the Christian Ministry. The courses lead to the degree of Bachelor of Divinity, and all who seek adequate training for this greatest of all callings are invited to avail themselves of them.

(Signed) JOHN F. FISHER, Dean.

PAULINE ASSOCIATION

Founded October 30, 1911

OFFICERS

President - - - - - - - - - - - - - Morgan Odell
Vice-President - - - - - - - - - - - S. M. Beane
Secretary - - - - - - - - - - - - - J. F. Redinger
Treasurer - - - - - - - - - - - J. B. Soules, First Semester
D. F. Miller, Second Semester
Critic - - - - - - - - - - - - - C. C. Douglas

HONORARY MEMBERS

Dean J. F. Fisher
Dean-Emeritus E. A. Healy
Professor W. E. Tilroe
Professor C. C. Douglas

MEMBERS

Anderson, J. C.
Beals, R. C.
Beane, S. M.
Brawley, J. P.
Brunswick, J. C.
Hobson, A. T.
Matson, Archie
McPheeters, H. A.
Miller, D. F.
Norviel, J. W.
Odell, M. G.
Soules, J. B.
Stockton, W. H.
Wahlquist, A. F.
Woods, M.
Workman, W. R.
Redinger, J. F.

Purpose: To develop literary ability, to promote Christian fellowship in the McClay College of Theology, and to advance the kingdom of God in the University of Southern California.

Faculty of the College of Theology

MUSIC
M NEEDELS

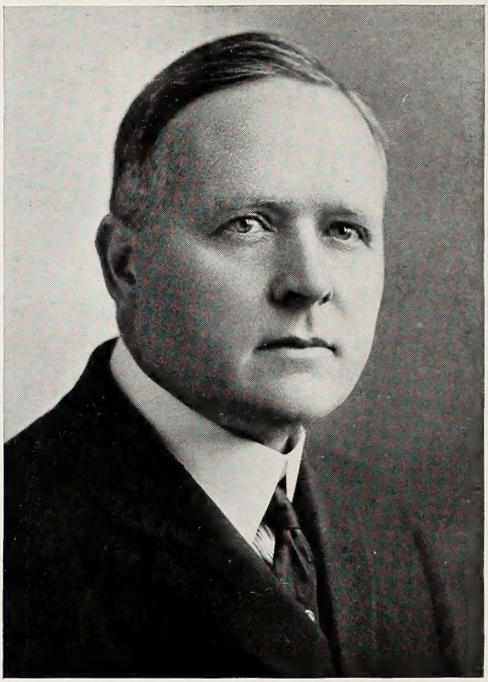

Mr. Arthur M. Perry

DEDICATION

With grateful hearts we dedicate this book to our efficient and skillful manager, Mr. Arthur M. Perry—a man who has cooperated with the students and who has been a great factor in the success of the College of Music.

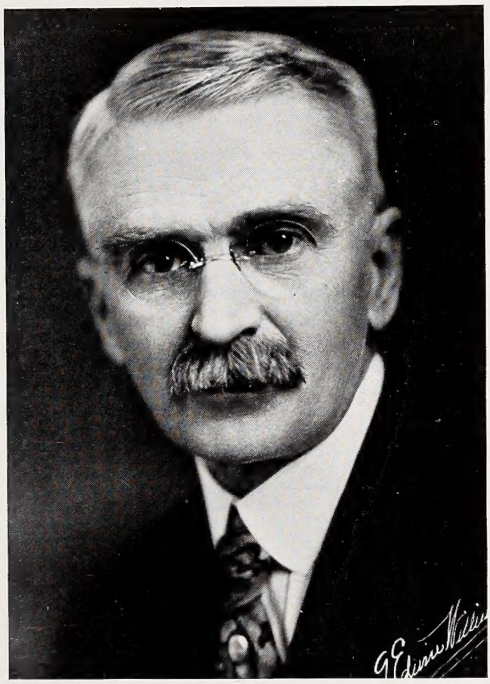

Dean Walter F. Skeele

President Harding's message to Congress is read by all serious-minded people in the land. The Dean's message in El Rodeo is probably read by very few, but who wants to be serious-minded when reading this gloom-dispelling publication? Having unburdened myself of some very profound and weighty advice in the messages of past years, I am going to let the gentle reader go unadvised at this time. "Only this and nothing more."

—W. F. Skeele.

Faculty

W. F. Skeele - - - - - - - - - - - - - - - Dean
A. M. Perry - - - - - - - - - - - - Business Manager
Pearl Alice Macloskey - - - - - - - - - - - - Registrar

PIANOFORTE

Olga Steeb
W. F. Skeele
Adelaide Trowbridge
Leila Ellis
Ruth Marie Smith
Dacotah Mizener
Luna Wellman
Ivy Goade, Assistant
Bess Bennett, Assistant
Rose Waldron, Assistant
Marguerite Hauber

VOICE

Horatio Cogswell
Lillian Backstrand
Arnold Wagner
Annie Mottram Craig

VIOLIN

Davol Sanders
C. E. Pemberton
Alberta Zens

NORMAL TRAINING

Adelaide Trowbridge
Lillian Backstrand
Davol Sanders

OTHER DEPARTMENTS

Arnold H. Wagner, Public School Music
Axel Simonsen, Violoncello
Antonio Raimondi, Clarinet
Jay Flowe, Flute
Alfred Kastner, Harp
J. Paul Elliot, Cornet
R. G. Smith, Stage Deportment

DEPARTMENT OF THEORY

Vincent Jones
C. E. Pemberton
Julia Howell
Betty C. Perkins

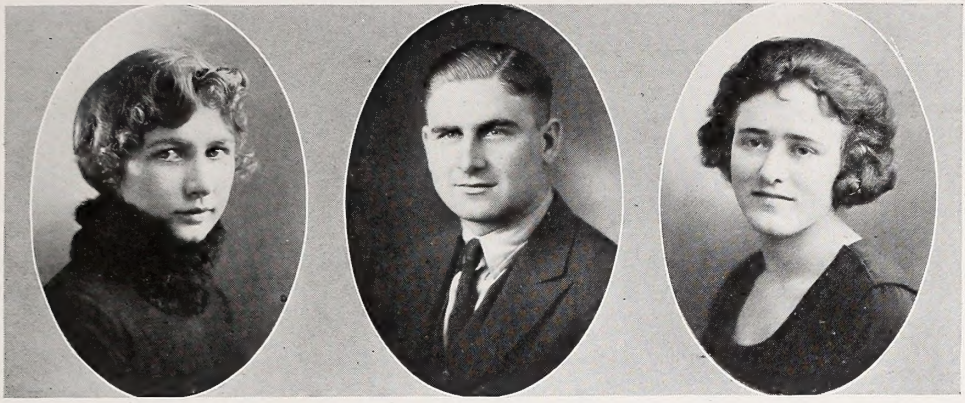

Velda Porter
Vice-President

Harold Taft
President

Alberta Metzler
Secretary-Treasurer

STUDENT BODY OFFICERS

Harold Taft	President
Velda Porter	Vice-President
Alberta Metzler	Secretary-Treasurer
Ethel Snavely	El Rodeo Editor
Catherine Martin	Year Book Manager
Frances Orth	Trojan Reporter
Howard Bridegroom	Executive Committee

Howard Bridegroom
Executive Committee

Catherine Martin
Year Book Manager and Editor

Frances Orth
Trojan Reporter

Ethel I. Snavely
El Rodeo Editor

Anna May Galloway
Manual Arts High School
Voice

Ivy Goade
Gardena High School
Piano
Phi Phi

Florence Jones
El Monte High School
Public School Music
Zeta Tau Alpha
Phi Phi
Argonauts
Glee Club
Choral

Evangeline Reese, B. A.
Lorain High School, Ohio
Voice
Phi Phi
Phi Lambda Tau
Glee Club
Orchestra
Choral
Wooster College Ohio

Alberta Metzler
Hollywood High School
Piano for Public School Music
Phi Lambda Tau
Student Body Secretary-Treasurer

Emily Huntington Miller
Pasadena High School
Piano
Phi Lambda Tau

Mary Jane Miller
Colorado State Normal High School
Public School Music
Phi Phi

Isobel Smith
Pasadena High School
Voice—Piano
Phi Lambda Tau
Zeta Tau Alpha
Executive Committee
Student Body President
Glee Club

Ethel I. Snavely
Jefferson High School
Public School Music
Phi Phi
Phi Lambda Tau
El Rodeo Editor
Glee Club Publicity Manager
Glee Club
Choral

Catherine Louise Martin
Holy Name Convent
Piano
Phi Lambda Tau
Phi Phi
El Rodeo Editor
Year Book Editor

Dorothea Stuthman
Prescott High School, Arizona
Piano

Marjorie Platt
San Diego High School
Piano
Phi Lambda Tau

Rose Waldron
Hastings High School Nebraska
Piano—Voice
Pomona College
College of Music U. S. C.
Phi Phi

Dorothy Nicolson
Los Angeles High School
Public School Music
Phi Phi

Kollege Kalendar

A special function in the form of an evening lawn party was arranged September 8th at 8 o'clock at the College of Music for the purpose of acquainting old and new students. A program of interesting vocal and instrumental numbers was given. This was followed by an informal speech by Dean Skeele, warning new students of the dire calamities which befall those who overstudy. Our business manager, Mr. Perry, related the History of the College. A reception in the main hall acquainted the new students with the faculty.

Our student body president arranged an enjoyable dance for the students the evening of October 6th at the Kendis Apartments.

A program was given in the Annex the evening of November 9th. We were fortunate in having Mr. Behymer with us. He gave us a most inspiring talk—"Music of Today and Tomorrow." A student program, including the Girls' Ensemble and the Men's Glee Club, was concluded with refreshments.

February 23rd was a red-letter day for the College of Music. A reception was given in honor of the new President, Dr. von KleinSmid, from 4 to 6. After the reception in Dean Skeele's studio a short musical program was presented in the recital hall. Dr. von KleinSmid gave a short address. A new building for the College of Music was mentioned and greatly appreciated by every member of both faculty and student body.

Ten senior recitals marked the close of another successful school year from the College of Music.

This year marks the introduction of the "Sinfonia," the College of Music year book, which will appear annually.

PHI PHI

Junior Honor Society—Scholarship

Founded at College of Music, U. S. C., in 1921

Purpose: "The promotion of a high standard of scholarship, establishment and maintenance of a scholarship fund, and management of various school activities."

FRATRES IN FACULTATE

Horatio Cogswell
Adelaide Trowbridge
Dean W. F. Skeele
Lillian Backstrand

FRATRES IN UNIVERSITATE

SENIORS

Florence Jones
Dorothy Nicolson
Ivy Goade
Irving Ulmer
Rose Waldron
Evangeline Reese
Catherine Martin
Ethel I. Snavely
Mary Jane Miller
Marjorie Platt
Anna May Galloway

JUNIORS

Frank Lanterman
Irene Nonhof
Margaret Crist
Evelyn Sutphen
Ruth Nelson
Helen Hoffman
Grace Molsbee

SPECIALS

Dorothy Lincoln
Beatrice Loucks
Rachel Graves Smith
Bernice Hall
Howard Coy
Howard Bridegroom
Harry Hardin

Sutphen
Jones
Hoffman
Lincoln

Molsbee
Hardin
Coy
Hall

Platt
Ulmer
Crist
Bridegroom
Nelson

Waldron
Nicolson
Snavely
Goade

PHI LAMBDA TAU

Organized May, 1922

SORORES IN FACULTATE

Olga Steeb
Pearl Macloskey
Alberta Zens

SORORES IN UNIVERSITATE

GRADUATE

Venus Wilson

UPPER CLASSMEN

Isabel Smith
Catherine Martin
Marjorie Platt
Emily Miller
Helen Herlocker
Alberta Metzler
Evangeline Reese
Ethel I. Snavely
Evelyn Sutphen

LOWER CLASSMEN

Adele Holt
Velda Porter
Marion Beckwith
Gertrude Paddock
Roberta Dawes
Doris Hoswell

PLEDGES

Mona Goldner
Elizabeth Copeland
Viola Burgess
Lura Crouch

FRATERNITY COLORS

White, Gold and Blue

Porter
Beckwith
Reese

Martin

Dawes
Sutphen
Herlocker

Smith

Miller
Hoswell
Metzler

Snavely

Paddock
Platt
Holt

ALPHA KAPPA OMEGA

Founded April 7, 1921

FRATRES IN FACULTATE

Prof. A. M. Perry
Dean Walter Fisher Skeele
Prof. Horatio Cogswell

FRATRES IN UNIVERSITATE

ALUMNI

Harold Pickerel
Clarence Simmons

UPPER CLASSMEN

Robert Broadwell
Harold Taft
Eugene Wolfe
Le Roy Wolfe
George Freeman
Archie Thornton
Harry Hardin
Howard Bridegroom
Irving Ulmer

LOWER CLASSMEN

Raymond Cowley
Paul Crouch
Howard Coy

PLEDGES

Earle Stone
Robert Lackey
William Butscher
Douglas Adams
Robert Delaney
Clarence Johnson

FRATERNITY LODGE

3201 South Figueroa Street

COLORS

Maroon and Gray

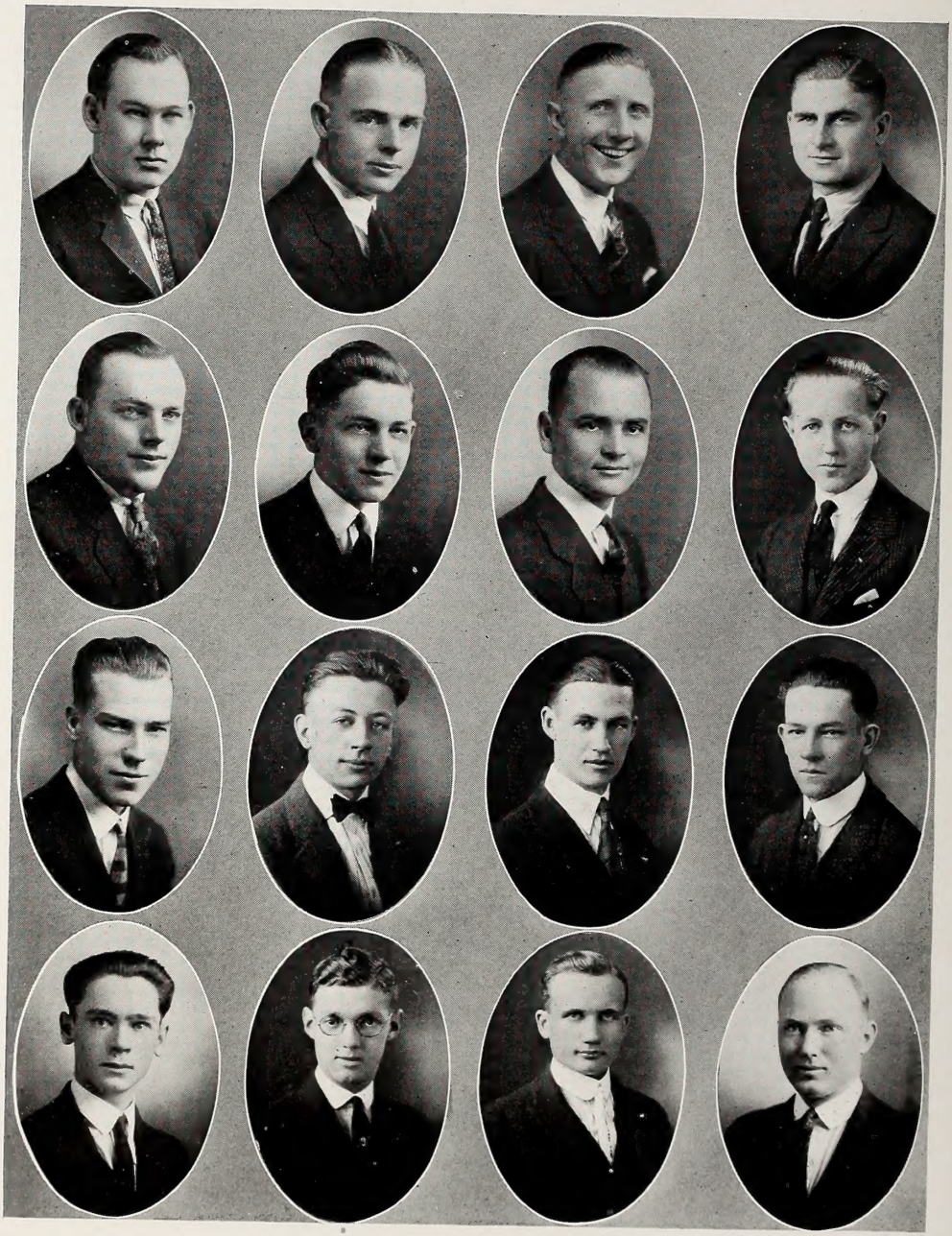

Hardin
Coy
Broadwell
Butscher

Bridegroom
Crouch
Stone
Lackey

Cowley
Wolfe
Adams
Ulmer

Taft
Johnson
Delaney
Thornton

?

"Orchestration-ists"

Does She Bite?

Our Chief Fiddler

An Easy Life

School Marms?

A Rose Between Two Tennis Fans

Get The Grin!

Our Trojan Reporter

Wilson escapes with S.C. receipts.
Marian skins a cat.
The Wandering Shrew and Others —
Musical Soup —
French Players —
Triplets —
George is upset.
Keep Burnight in China!
Curtain!
Dare Devil Don —
Gammy Ep Wild Party —

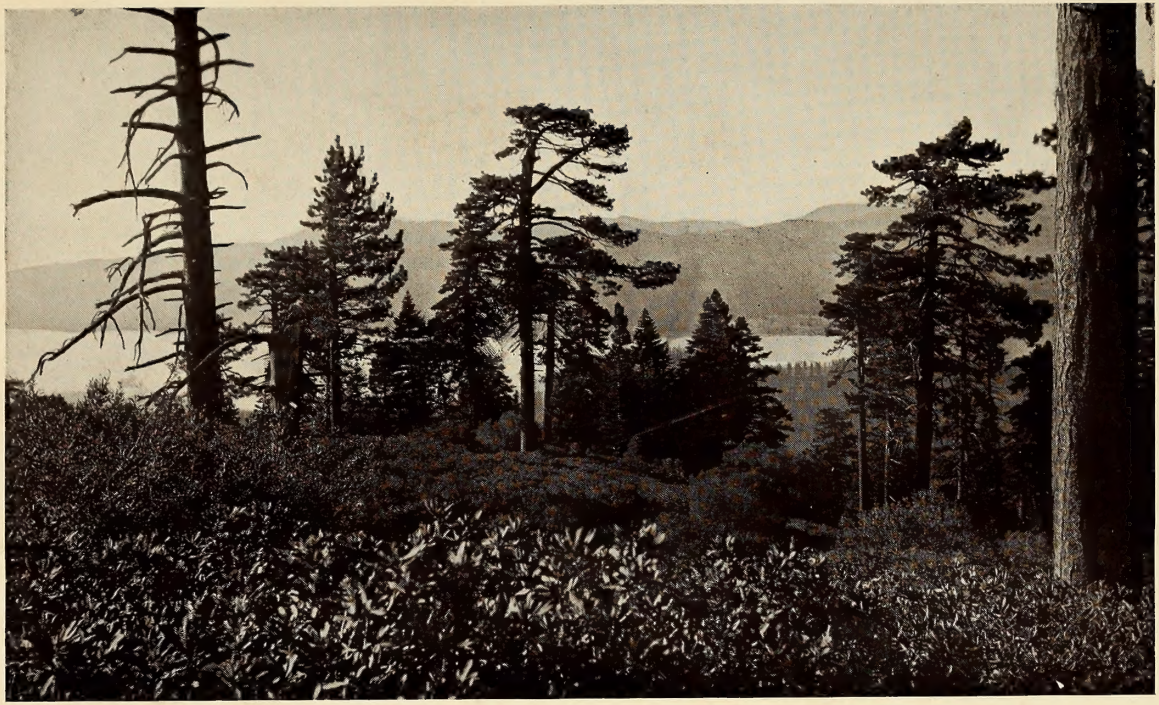

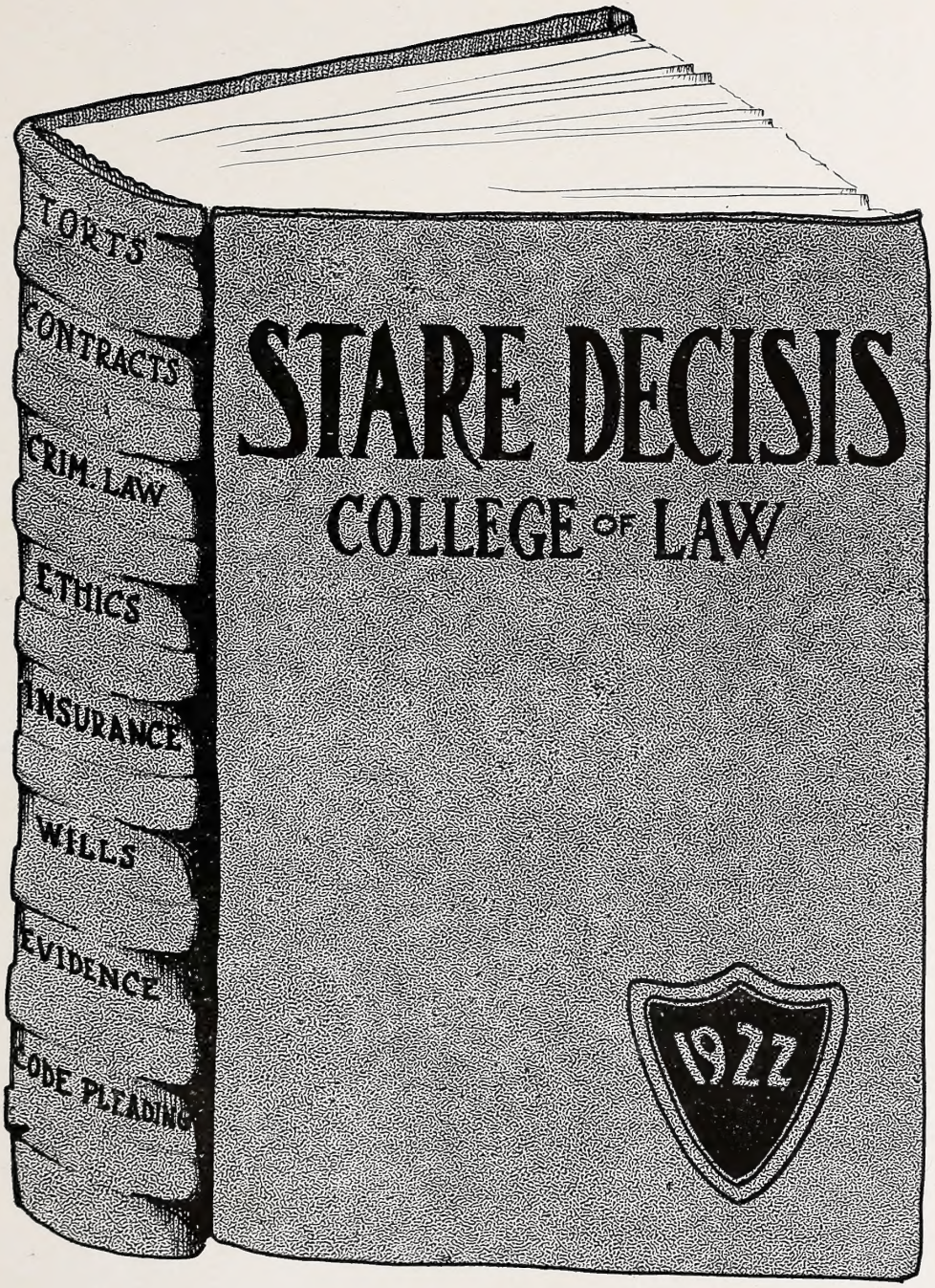
TORTS
CONTRACTS
CRIM. LAW
ETHICS
INSURANCE
WILLS
EVIDENCE
CODE PLEADING
STARE DECISIS
COLLEGE OF LAW
1922

To

The Honorable Victor R. McLucas

Judge of the Superior Court

and

Professor in the College of Law

One who holds for each student an earnest

desire for his success and combines

with it actual help in

its achievement

SOHAA

BEN S. BEERY
Manager

PHILIP C. FARMAN
Editor

EDITOR
Philip C. Farman

MANAGER
Ben S. Beery

ASSISTANT EDITORS
Leonard E. Thomas
H. Aubrey Miller
Joseph Ryan
Harry Amstutz
George W. Kemp

ASSOCIATE MANAGER
Jefferson K. Stickney

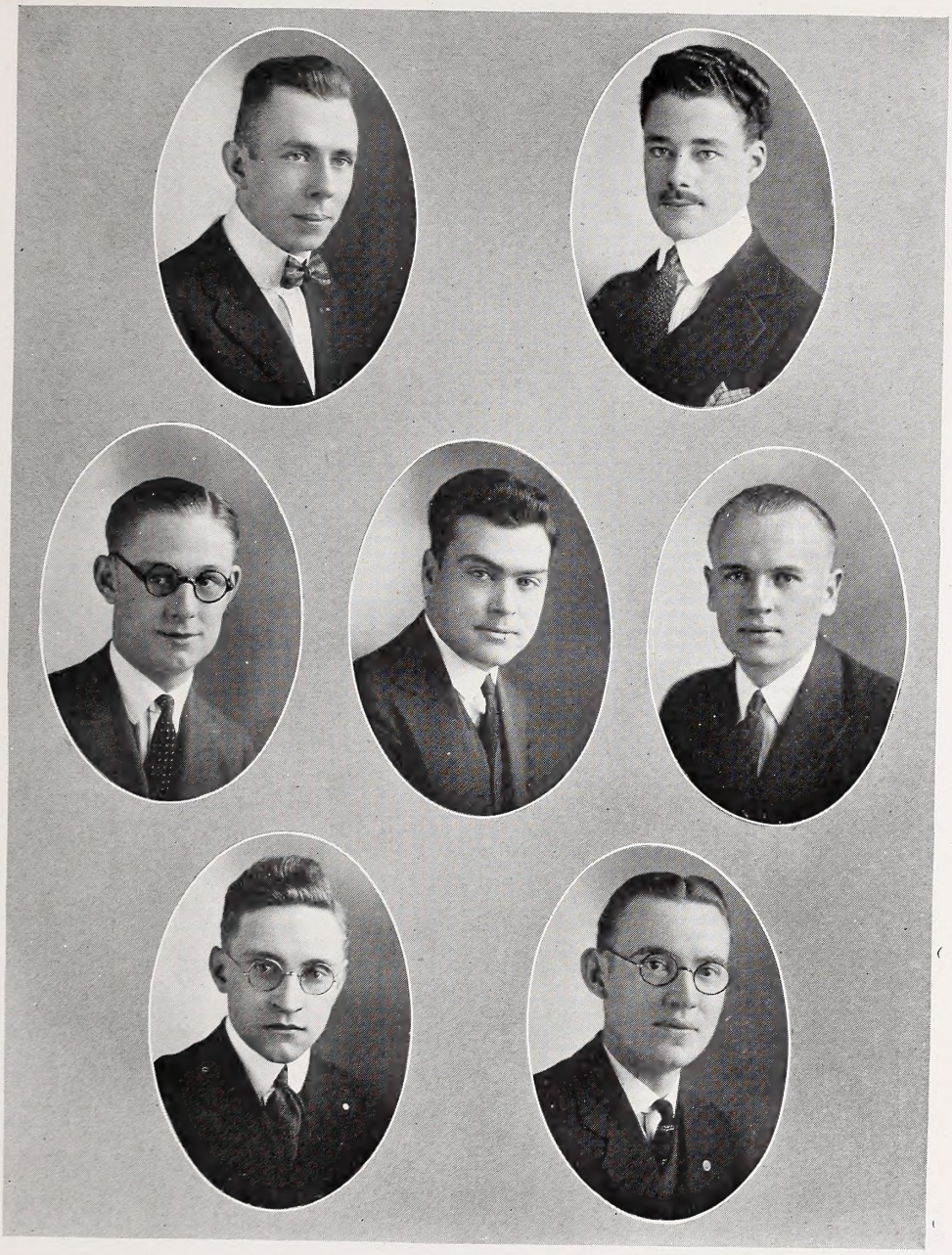

Stickney Thomas Miller Ryan Kemp Amstutz Eagan

FACULTY

T. W. Robinson
University of Southern California, A.M. Lecturer in Statutory Interpretation.

Harry J. McLean
A.B., J.D., Lecturer in Property Lecturer in Property.

Hon. Gavin W. Craig
University of Southern California, LL.M. Lecturer in Elementary Law, Water Rights and Irrigation Law, and Securities. (Associate Justice, Dist. Court of Appeals).

Hon. Victor R. McLucas
University of Nebraska, A.B.; University of Michigan, LL.B. Lecturer in Common Law Pleading, Wills and Conflict of Laws. (Judge of the Superior Court).

Lewis A. Groff
Lecturer in Mining Law. (Absent on Leave).

Kemper B. Campbell
University of Southern California, LL.M. Lecturer in Property. (Absent on Leave).

Percy V. Hammon
University of Southern California, LL.B. Lecturer in Criminal Law and Criminal Procedure.

James G. Scarborough
Baylor University, A.B. Lecturer in Code Pleading. (Absent on leave).

Byron C. Hanna
University of Southern California, LL.B. Lecturer in Codication and California Codes.

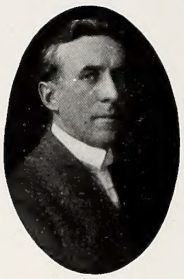

Thomas A. Berkebile
University of Michigan, LL.M. Lecturer in Comparative Constitutional Law.

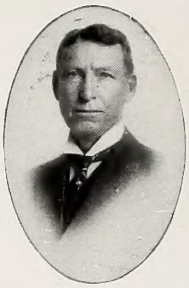

W. S. Allen
University of Kansas, A.B., B.D. Lecturer in Conveyancing.

Hon. Paul J. McCormick
St. Ignatius College. Lecturer in Criminal Law and Procedure. (Absent on leave). (Judge of the Superior Court).

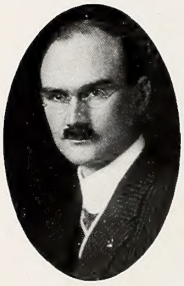

E. W. Tuttle
University of Michigan, LL.B. Lecturer in Admiralty.

Clair S. Tappaan
Cornell, LL.B. Professor of Contracts, Bills and Notes, and Damages.

O. R. W. Robinson
University of Southern California, LL.B. Special Lecturer in Acquisition of Title to Public Lands.

Claire T. Van Etten
University of Southern California, LL.B. Professor of Torts, Property, Equity, Mining Law, Evidence.

Charles E. Millikan
University of Southern alifornia, LL.M. Assistant to the Dean. Professor of California Constitution, Federal Constitution, Research, Practice.

Charles C. Montgomery
University of Wisconsin, A.B., LL.B. Lecturer in Federal Practice and Public Commission Practice.

Hon. Frederick W. Houser
University of Southern California, LL.B. Lecturer in Private Corporations and Ethics. (Judge of the Superior Court).

Lawrence L. Larrabee
Brown, Ph.B.; Harvard, LL.B. Lecturer in Insurance I. and II. and Taxation.

William Hazlett, LL.B.
Special Lecturer in International Law.

Frank M. Porter, A.B., LL.M.
Dean of The College of Law. Professor of Evidence and Personal Property.

Vincent Morgan
University of Southern California, L.L.B. Professor of Code Pleading, Property IV., Law of Persons and Bailments.

Paul Vallee
LL.B., Lecturer in Criminal Procedure

F. L. A. Graham
LL. B., Lecturer in Patents

Alfred J. Hill, LL.B.
Lecturer in Public Corporations.

James A. Gibson
Special Lecturer in Appeals. (Ex-Supreme Court Commissioner and Superior Judge).

Benjamin Franklin Bledsoe
A.B., Special Lecturer in Legal Ethics. (Judge of the U. S. District Court.)

Paul W. Sampsell
University of Southern California, LL.B. Lecturer in Bankruptcy.

H·S·O

THE ASSOCIATED STUDENT BODY

The present officers of the Student Body, with the exception of the Debating Manager, are creatures of the annual election at the close of the spring quarter in 1921, all the offices being elective save that of manager of debate, who is chosen by the three members of the oratorical committee.

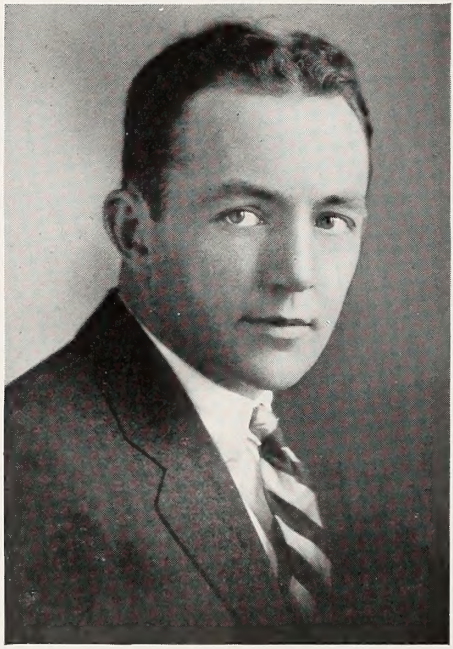

FRANK P. LOCKETT
A. S. B. President

This year has brought forth practically no problems in the student control of the college, and President Lockett has been confronted with only the regular and traditional activities of the year.

At the beginning of the fall quarter, in the latter part of September, the three class elections were held. An unusually large vote was polled, in the Senior class over 120 voting.

The main social event in the college year was the Freshman Banquet in the early part of 1922 after the opening of classes following the Christmas vacation. The arrangements for the entire affair were handled by Lockett, and Florence Bischoff, vice-president. The Hotel Maryland in Pasadena, scene of many previous banquets, was again chosen. President von KleinSmid was the speaker of the evening and spoke on the growth of the University and the College of Law. Dean Porter gave a short talk and con-

FLORENCE BISCHOFF

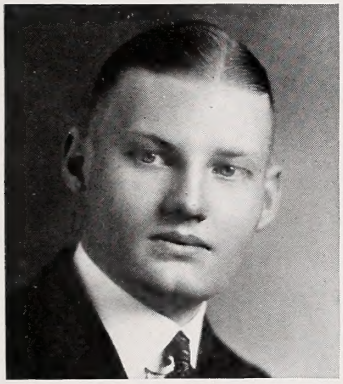

VICTOR E. KOCH

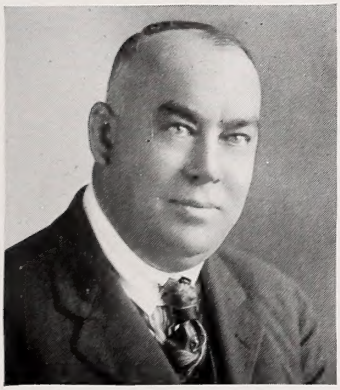

EDWARD B. LOVIE

fined his remarks to a history of the former Freshman banquets, how they had originated with the idea of one in honor of the graduating class at the close of the year and one for the Freshmen at the beginning. During the war this was cut to one, known as the Freshman Banquet, which custom has survived.

The traditional smoker was given at the Union League Club and the program took the form of everything from Russian dancing to the Freshman-Junior basketball game, with the Juniors carrying off the interclass championship.

SKULL AND SCALES

This year saw the revival of Skull and Scales, the Law Honor Society. This organization had its beginning in 1912 and was one of the most active and influential organizations in the college until the outbreak of the war. At this time there were none of the active members remaining and no new men were taken in until the present year's initiation.

On Thursday evening, February 9, the formal initiation and banquet was held, and nine men prominent in the affairs of the Law School became the present active chapter. The membership is limited to thirteen, is not purely dependent on the holding of an office, and is conferred on those who have gained distinction in Law School and University activities.

The nine initiated were: James H. Smith, Eddy Leahy, Phil Farman, Edgar Hervey, Wilbur Curtis, Martin Shakley, Frank Lockett, Roland Maxwell and Harry P. Amstutz.

SOCIETAS SOCIATUS

The associated women students were espepecially active during the year, both in their own Law College affairs and in the University affairs, which they made a habit of attending in a body.

Florence Bischoff was chosen president of the organization and it was due to her efforts that such a close harmony of action was secured. In April a tea was given in honor of

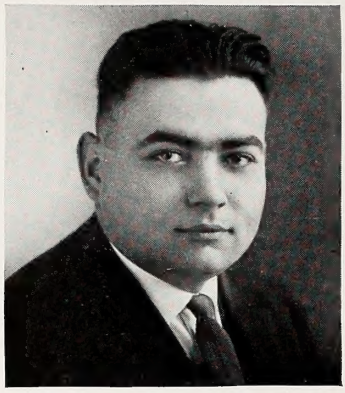

GAIL B. SELIG

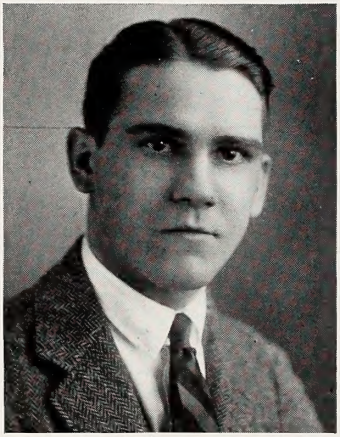

GEORGE DENNISON

LOUIS C. RUNGE

Mrs. von KleinSmid at the Harbor Apartments, taking the place of the usual monthly party and tea given by the women students.

A tennis club and a swimming club were formed early in the year which were well supported and weekly practice was held. On May 13 the tennis club entertained with a tea.

Dean Porter Honored

On Friday, April 28, President von Klein-Smid formally took over his office as President of the University.

The ceremony was preceded by the academic procession from the Old College to the George Finley Bovard Administration Building in which the inauguration took place.

The academic procession was composed of all the visiting delegates from the Latin American countries, who were in attendance at the Pan-American Union held in conjunction with the inauguration, the delegates from all the foreign and American universities and colleges, the faculties of the colleges and the seniors from the different colleges of the University in the order of their founding.

At the conclusion of the President's inaugural address the impressive ceremony of the conferring of degrees took place.

Seven distinguished men received the honorary degree of Doctor of Laws, and among them was Frank M. Porter, Dean of the College of Law. "For distinguished and faithful service as the guiding hand of the College of Law, in placing that institution upon the high plane which it now occupies, and for noted work as a legal educator."

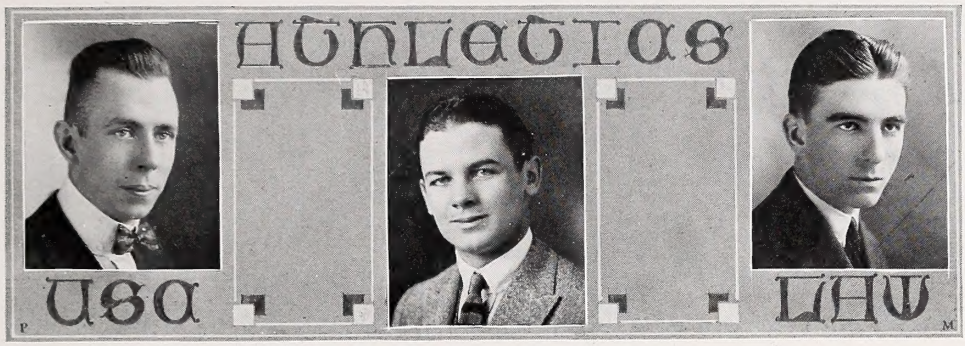

ATHLETIC COMMITTEE

Thomas Smith Judson

Once again the University is able to chalk up a year of notable achievements in athletics, and Law School provided a particularly generous quota to accomplish this achievement.

From the successful start of the Football season by defeating Cal. Tech. 70 to 0 to its victorious finish against Washington State, Law's five veterans added a combined strength to the team which would be hard to overestimate. With Jimmy Smith, who was once again All-Southern end, and Andy Toolen holding down both ends of the line, few opponents managed to skirt the Trojan line to advantage. Frank Lockett was one of

JUNIOR BASKETBALL TEAM

the main stays of the backfield which succeeded in going thru any kind of a line put before it and Eddy Leahy was always there with a burst of speed when a long dash around the opposing ends was needed. Logan Lindley again held down the difficult and gruelling position of guard with his twin brother from Liberal Arts on the other side of center.

Three Law men responded to the call of Coach Cromwell at the opening of the track season, Lloyd Rogers, Eddy Leahy and Bernie Herlihy. Rogers best appearance was in the Stanford meet in which he placed first in the low hurdles and repeated in the broad jump. Hurlihy's main event is the mile. This is Leahy's second year as one of the mainstays of the relay team. Herlihy is the regular first baseman on the varsity for his second year and in the League games to date has not had an error against him, is hitting with his last season's accuracy and stole the first base of the season. Gus Covillo was the 158 pound representative on the Varsity Boxing Team.

At the University Student Body election Leahy was chosen as Athletic Manager of the University, the first time a law man has filled this position.

FRESHMAN BASKETBALL TEAM

Of most particular importance in athletics to Law itself was the revival this year of interclass competition at the College. The Law Sudent Body can always be counted on to contribute heavily to the University athletic teams, but interclass sports had lapsed in the past few years and it was with especial interest that they were taken up.

They started with an inter-class basket ball series between the Junior and Freshman Classes. The Juniors finally succeeded in demonstrating their superiority by defeating the Freshmen 16 to 13 in the last two games. Captain Miller was the outstanding star of the Frosh and covered the floor well in almost any position. Captain Thomas of the Juniors was the high point man of both teams and Harvey at Forward and Seymour at guard played good both on offense and defense.

Thomas, the athletic manager, has completed arrangements for an open tennis tournament in both singles and doubles and for an open golf tournament.

MONOGRAM MEN AT LAW

FOOTBALL
Andrew J. Toolen
James H. Smith
Frank P. Lockett
Logan Lindley
Eddy Leahy

TRACK
Eddy Leahy
Lloyd Rogers

BASEBALL
Bernie Herlihy

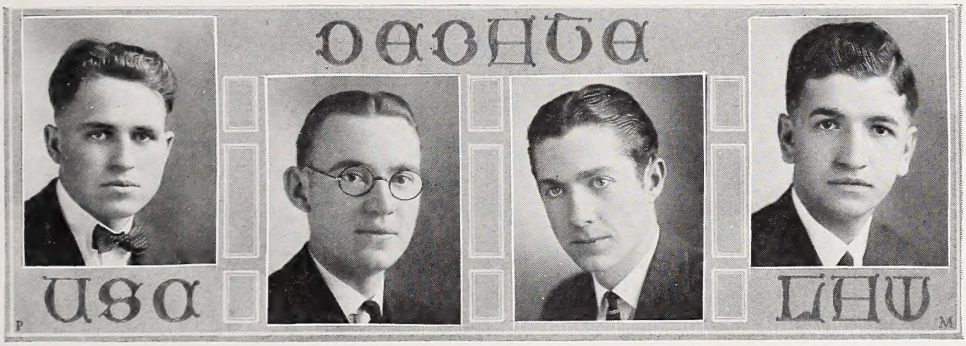

ORATORICAL COMMITTEE

Warner Praul
Junior

Harry P. Amstutz
Senior

Wilbur C. Curtis
Manager

Louis F. D'Elia
Freshman

The first event to call out the Law School debaters was the Bowen Cup Contest, held last November in Bovard Auditorium. Contrary to the usual custom of the Law Squad it did not succeed in carrying away a majority of the trophies. With a good representation in the preliminaries the Law men made a good start, but in the finals, carried away only two of the coveted honors. Harry Amstutz, tied with Merle McGinnis, A. S. B. president, for second place and Melvin Flaherty walked away with the other cup.

The general subject for the contest was, Disarmament, and the specific subject announced two hours before the contest was, A limitation of all naval armament for a period of twenty-five years. The judges were, Prof. Fisher, Harold Stonier, and Prof. Malcolm; Anthony F. Blanks was the presiding officer.

Roland Maxwell, Law Senior, was chosen debating manager of the University at the elections in June and was chosen with McGinnis to make a tour of the Middle West which resulted in a great majority of victories for the U. S. C. team. D'Elia was on the University team which met California Tech.

Contrary to years past Law School has no regular debate coach, but worked in conjunction with Alan Nichols the University coach, and Miss Gertrude Comstock, forensics instructor at the College of Law. Being able to

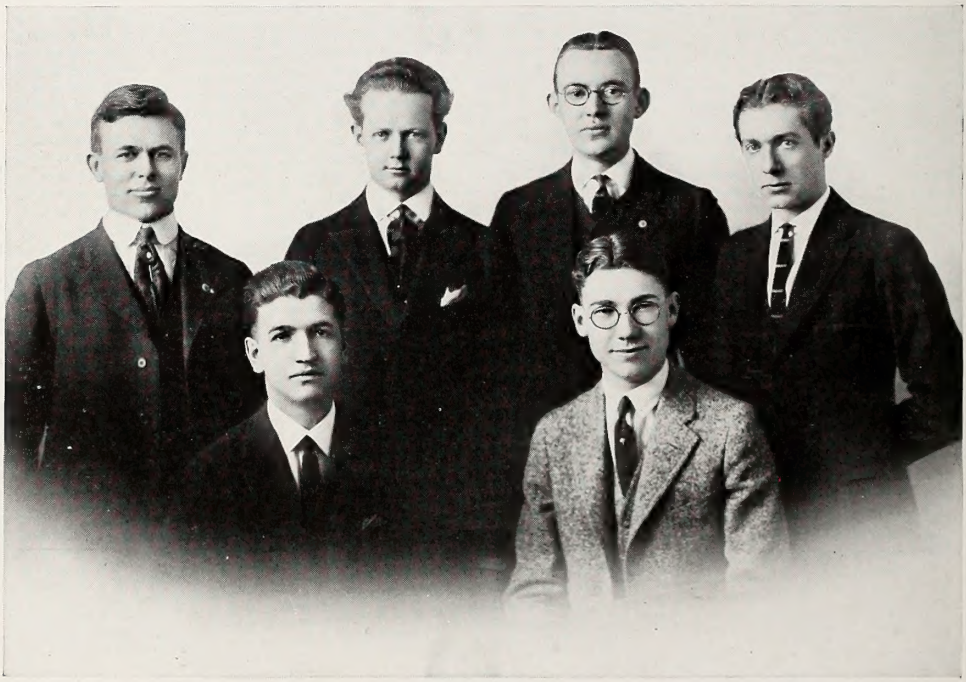

DEBATING SQUAD

secure the services of such two highly competent instructors the absence of a regular Law coach was not felt as much as was expected to be the case.

As an added stimulus to competition among the squad, Curtis revived the custom of awarding trophies to the debaters.

The members of the oratorical committee chosen to guide the activities of the year were: Harry Amstutz, Senior; Warner Praul, Junior, and Louis D'Elia, Freshman.

Wilbur Curtis, due to the fact that his election to the office came rather late in the season, as Manager of Debate, had no little difficulty in scheduling debates with the different colleges that have usually been on the Law School's debating program.

In view of this fact, an amendment to the student body will be proposed at the June elections, providing for the election of debating manager along with the rest of the student body officers, and eliminating the old system of waiting until the Oratorical Committee is chosen in the fall and having them choose him.

Arizona Debate

On April sixth, the Law team met and defeated the University of Arizona at Tucson, on the subject, Resolved: That a Court of Industrial Relations for the judicial settlement of capital-labor disputes, should be established by the several states.

This contest has grown to be an annual contest between the schools. Last year the two teams met in the U. S. C. Auditorium and the Law team composed of Maxwell, Curtis and Amstutz won a unanimous deision over the Arizona debaters.

After the season of preliminary tryouts, Richard Bird, Roy Reames and Harry Amstutz were chosen to make the trip.

Bird debated against Occidental last year; Amstutz was on the team which defeated Pomona and Arizona last year and is a member of Delta Sigm Rho as is Reames, who has a victory over Stanford to his credit.

This debate is considered by Arizona to be its biggest forensic contest of the year and due to the advance publicity the Arizona Auditorium was filled to capacity. The debate was hotly contested and it was not until the rebuttal speeches that the Law men really were certain of their victory. Arizona's representatives were, Clyde Seamig, William Palmer and Leslie Orme. Dr. Robt. M. Davis, Arizona Dean of Men, acted as chairman.

On the way home to California the squad ran into a severe thunder storm on the desert south of Palm Springs, which Reames and Amstutz declare made a noise more like Bird's argument than anything they had ever heard.

DRAMATICS

The past year has been a most fortunate one in dramatics for the University, both as to the extensive program laid out and the successful production of the plays themselves. Plays only of a high calibre were presented and with excellent success, the result being a demand for such plays rather than for those of a lighter nature.

The moving spirit in the presentation of the plays and in the management of the University program was Joe Ryan, a Law Senior. Ryan was elected president of Lance and Lute and was chosen as manager of the "Thirteen Events," the largest dramatic program ever undertaken by the University. He produced the "Great Galeoto," managed the Senior Road Show and played the lead in "The Honorable Togo" and "Poor Old Jim."

C. Ray Noll, a first year man at law, was the most valuable find of the dramatic year.

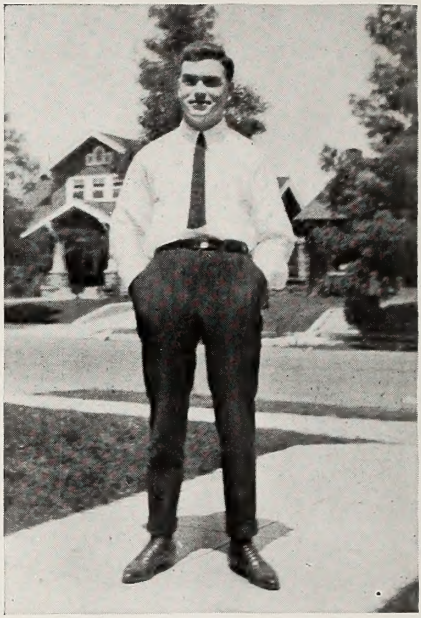

Ryan Thinking Up a "Fourteenth" Event

PUBLICATIONS

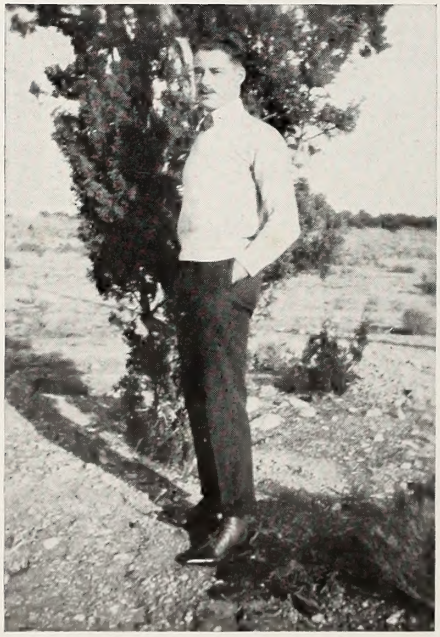

Kemp Looking for News

The annual publication of the College, the "Stare Decisis," is the only separate publication edited by the students as an activity apart from the University publications.

At the Student Body elections before the 1921 Commencement Philip C. Farman and Ben S. Beery were chosen as Editor and Manager of the book. L. E. Thomas, Joe Ryan, George W. Kemp, Harry Amstutz and H. Aubrey Miller composed the Editorial Staff. Beery chose as his assistant Jefferson K. Stickney.

Law School was represented on the "Trojan" this year by George W. Kemp as Law Editor and Phil Farman.

SENIORS

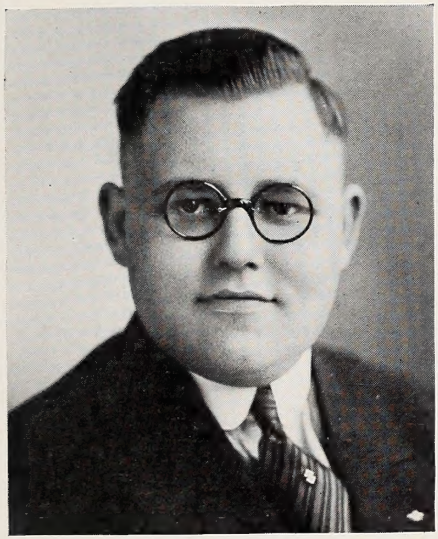

MARTIN F. SHAKLEY
President

DENA JACOBSON
Vice-President

OFFICERS

Martin F. Shakley	President
Dena Jacobson	Vice-President
Donald Lane	Secretary-Treasurer
Edison A. Thomas	Sergeant-at-Arms
Gail B. Selig	Executive Committee
Harry Amstutz	Oratorical Committee
James H. Smith	Athletic Committee

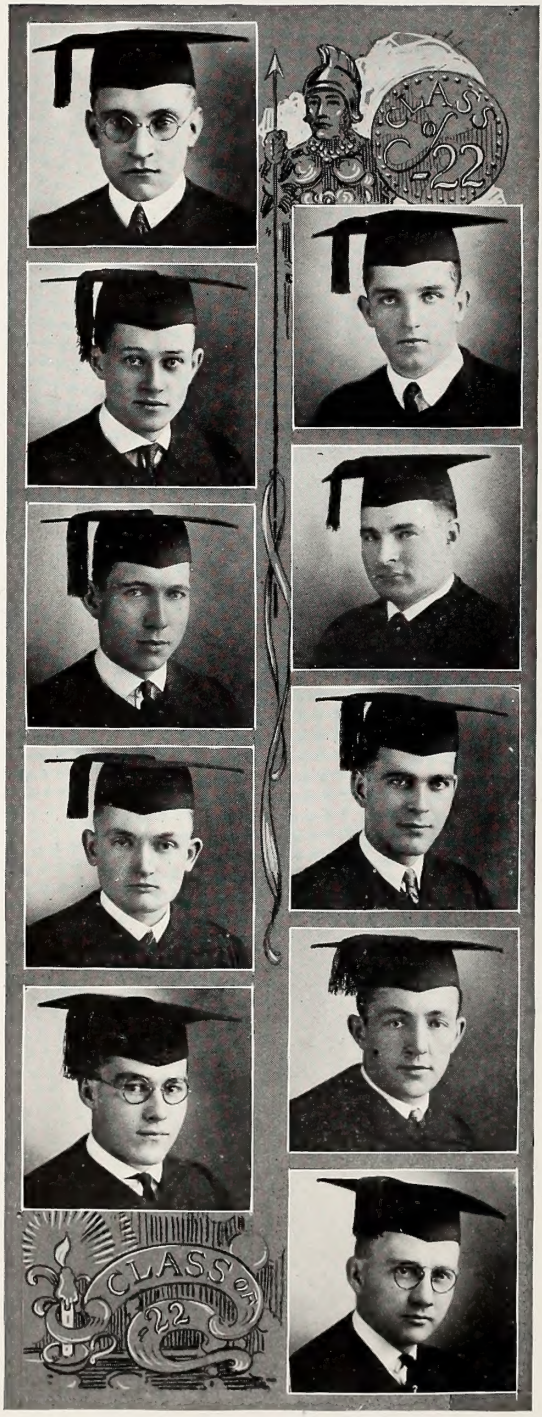

Harold A. Miller
Bachelor of Laws, Oregon Agricultural College, Founder and Editor of Wampus '20-'21, Delta Theta Phi, Square and Compass Club.

Edward L. Leahy
Bachelor of Laws, Football Frosh '19, Varsity '20, '21, Track Frosh '20. Varsity '21, '22, University Student Athletic Manager, Delta Upsilon Beta, Varsity Club, Skull and Scales, Skull and Dagger.

Earl T. Oakley
Bachelor of Laws, Delta Chi.

Vincent C. Hickson
Doctor of Jurisprudence, Loyola College A.B.

Raymond E. Martin
Doctor of Jurisprudence, Northwestern University, Kansas University A.B., Phi Delta Phi, Delta Sigma Phi, Sigma Nu.

Roy E. Maggart
Bachelor of Laws, Liberal Arts, Delta Chi

J. L. Mannix
Bachelor of Laws

Frank P. Lockett
Bachelor of Laws, Football '19, '20, '21, '22, Freshman President '19, '20, Junior Executive '20, '21, Student Body President, '21, '22, Skull and Dagger, Skull and Scales, Delta Upsilon Beta, Theta Psi, Phi Delta Phi, Varsity Club.

Charles F. Manning
Bachelor of Laws, Freshman Football '19.

Edwin M. Lundberg
Bachelor of Laws, Chicago Kent College of Law '17, Sigma Nu Phi, Phi Kappa Phi.

Harry P. Amstutz
Bachelor of Laws, Delta Sigma Rho, Skull and Scales, Sigma Sigma, Secretary-Treasurer Freshman Class, President Junior Class, Member Oratorical Committee '22, Bowen Cup Winner '21, Debater '21, Stare Decisis Staff '22, Sigma Nu Phi.

Aubrey O. Bray
Bachelor of Laws, University of Arizona, University of Georgia LL.B., President Square and Compass Club '20, Phi Alpha Mu, Admitted to the Bar—Georgia '13, Arizona '20, California '22.

Angel P. Casiano
Bachelor of Laws.

Philip C. Farman
Bachelor of Laws, Editor Stare Decisis '22, Managing Editor Stare Decisis '21, Assistant Editor Stare Decisis '20, Trojan Staff '20, Law Editor Trojan '21-'22, Wampus Staff '20, Freshman Football '19, Yellow Dog, Press Club, Skull and Scales, Delta Chi, Admitted to the Bar '21.

Florence M. Bischoff
Bachelor of Laws, New York University Law School, Vice-President Junior Class '20-'21, Vice-President Student Body '20-'21, President Societas Sociatus '20-'21, Sigma Lota Chi, Phi Delta Delta, Admitted to the Bar '22.

Robert P. Carrey
Bachelor of Laws, Delta Chi, Admitted to the Bar '21.

Paul A. Amos
Bachelor of Laws, Gamma Eta Gamma

John H. Cragin
Bachelor of Laws.

David H. Clark
Bachelor of Laws, Occidental College, U. S. Naval Academy, Athletic Committee '19-'20, Phi Delta Phi, Admitted to the Bar '22.

Ben S. Beery
Bachelor of Laws, Manager of Stare Decisis '22, Delta Theta Phi, Admitted to Bar '22.

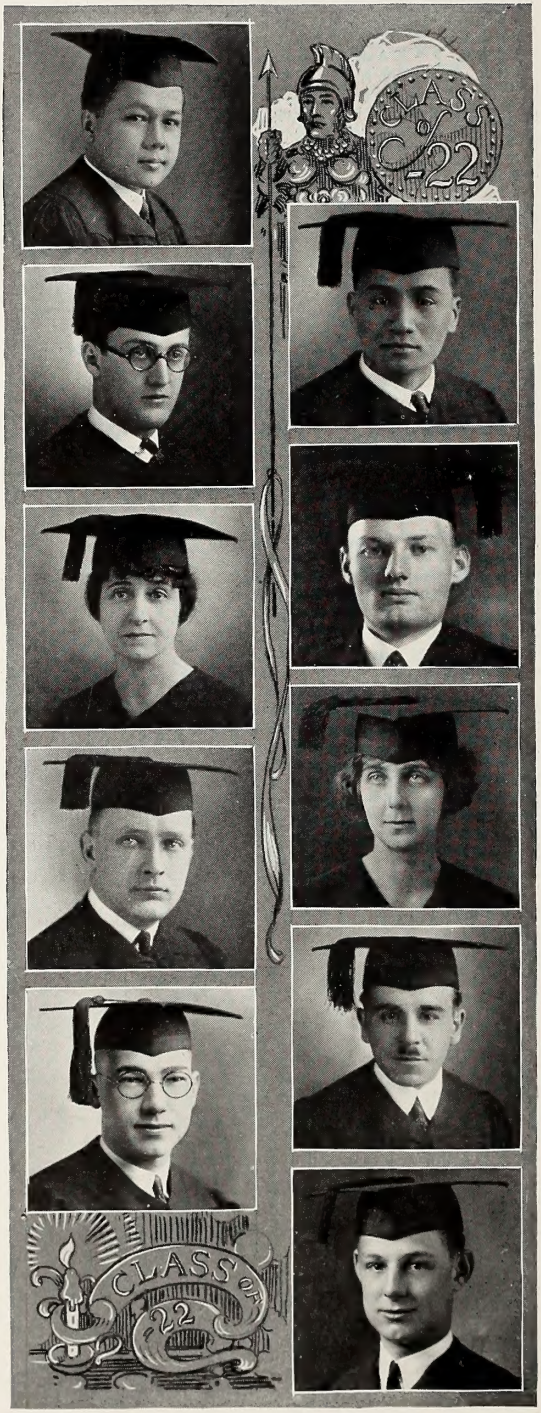

Damaso L. Nocon
Bachelor of Laws.

Teodosio Buenaventura
Bachelor of Laws, A.B., Liberal Arts, University of the Philippines.

Sooren Elmassian
Bachelor of Laws.

Victor E. Koch
Bachelor of Laws, Los Angeles Junior College, Associate Editor Stare Decisis '20, Secretary-Treasurer Student Body '22, Secretary-Treasurer Junior Class '21, Sigma Iota Chi.

Alice Adelaide Hall
Bachelor of Laws, Societas Sociatus.

Dorothea Mesny
Bachelor of Laws, Phi Delta Delta.

Glenn J. Moore
Bachelor of Laws, Northwestern University, Sigma Chi, Trojan Manager '19, Phi Delta Phi, Admitted to Bar '22.

Kurt H. Krauth
Bachelor of Laws, University of Wisconsin, University of Leipsic, University of Munich, University of Heidelberg, Gamma Eta Gamma, Admitted to the Bar, 1922.

Roland W. Maxwell
Cal. Tech. 1 year, Delta Sigma Rho, Skull and Scales, Skull and Dagger, Sigma Sigma, University Debating Manager '22, Debating Team '21-'22, Junior Class Play, Alpha Phi Kappa.

Jefferson K. Stickney, Jr.
Bachelor of Laws, Assistant Manager Stare Decisis '22, Delta Theta Phi, Admitted to the Bar '22.

George A. Parker
Bachelor of Laws, Sigma Nu Phi.

Donald A. Odell
Doctor of Jurisprudence, Occidental A.B.

Clifford H. Thompson
Bachelor of Laws.

Donald R. Peck
Bachelor of Laws, Gamma Eta Gamma, Admitted to the Bar '22.

Dena Jacobson
Bachelor of Laws, Vice-President Societas Sociatus, Vice-President Senior Class, Alpha Epsilon Phi.

Josiah W. Matherly
Bachelor of Laws, President Square and Compass Club, Admitted to the Bar '22.

Volney P. Mooney
Bachelor of Laws, Friend's University, Kansas, Sigma Nu Phi.

Edison A. Thomas
Bachelor of Laws.
Bachelor of Laws, Sergeant-at-Arms Senior Class.

William B. McKesson
Doctor of Jurisprudence, Colorado College A.B., Beta Theta Pi, Admitted to the Bar '22.

Ralph H. Marcher
Bachelor of Laws.

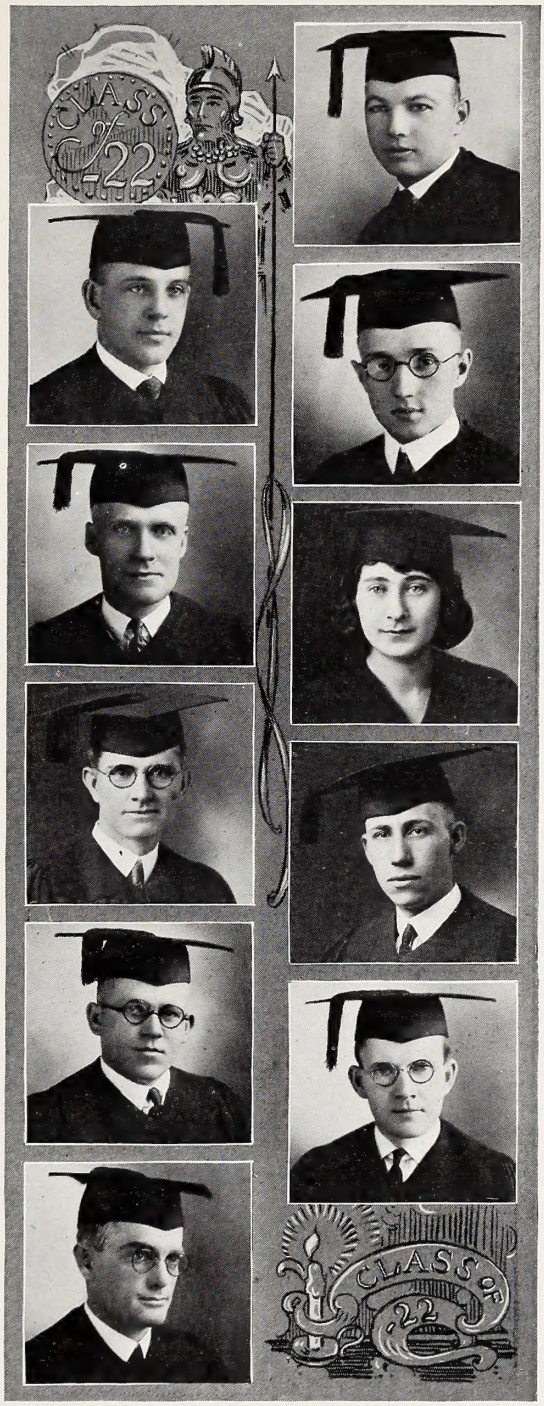

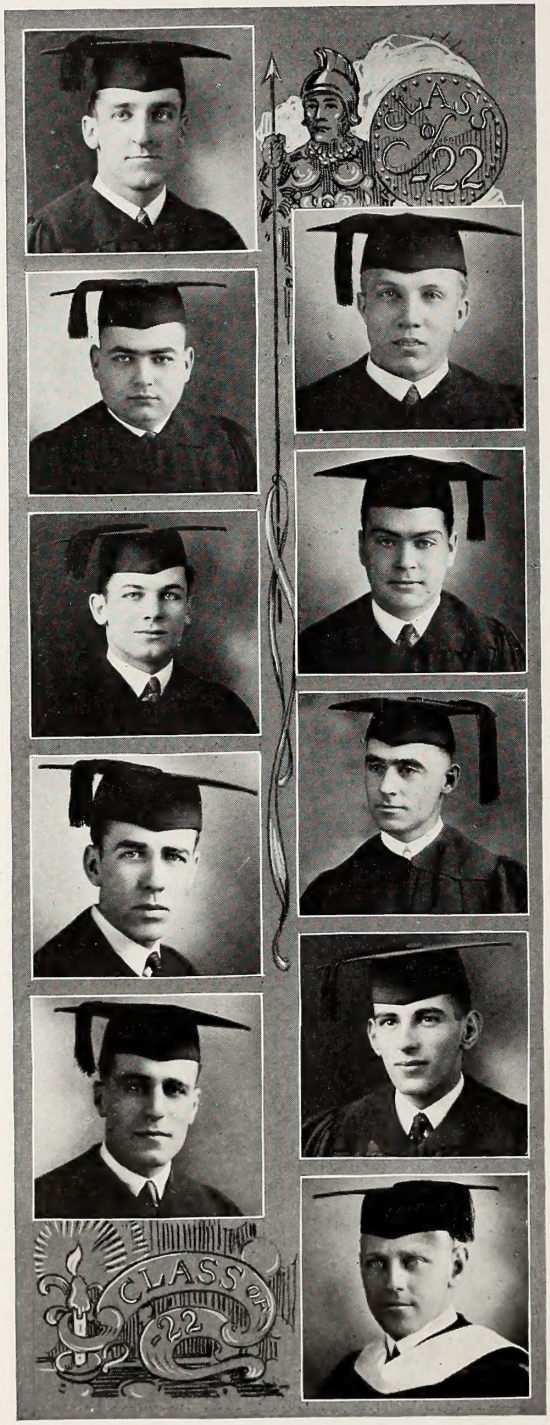

Andrew J. Toolen
Bachelor of Laws, Football'17 -'19-'20-'21, Junior Athletic Committee, Zeta Kappa Epsilon, Varsity Club, Delta Theta Phi.

Jesse Porter
Bashelor of Laws

Gail B. Selig
Bachelor of Laws, Senior Executive Committee '22, Square and Compass Club, Admitted to the Bar '22.

Joseph W. Ryan
Juris Doctor, A.B. Liberal Arts '21, President Lance and Lute, Manager Senior Road Show '21-'22, Manager University Concert Season, '21-'22, Producer of "Great Galeoto," Cast "Honorable Togo," "Poor Old Jim" and "Great Galeoto," Argonauts, Delta Chi.

James H. Smith
Bachelor of Laws, Freshman Football '17, Varsity Football '19-'20-'21, Varsity Track '21-'22, Tesche Honor Medal, Varsity Club, Skull and Scales, Athletic Committee '22, Theta Psi.

Ridley C. Smith
Bachelor of Laws.

George W. Trammell
Bachelor of Laws, Phi Delta Phi.

Roane Thorpe
Bachelor of Laws, Admitted to the Bar '22.

Donald P. Lane
Bachelor of Laws, Senior Class Treasurer, Phi Alpha Delta, Admitted to the Bar '22.

Ruel L. Olson
Juris Doctor, A.B. '18, A.M. '20, Officer d'Academie, Editor El Rodeo, News Editor Trojan, Y.M.C.A. President-Elect '17-'18, Y.M.C.A. Cabinet '16-'17, Bowen Cup Winner, Debating '15-'16-'17, Skull and Dagger, Delta Sigma Rho, Sigma Sigma, Phi Alpha.

Albert K. Lucas
Bachelor of Laws, N. Y. University, Sigma Nu Phi, Admitter to the Bar '21.

Paul H. Bruns
Bachelor of Laws, Debate '21, Bowen Cup Winner '20, Wampus Staff '20-'21, Stare Decisis Staff '21, Quill Club, Sigma Nu Phi, Admitted to the Bar '22.

C. R. Smith
Bachelor of Laws

John F. Moroney
Doctor of Jurisprudence, Loyola College A.B., Sigma Iota Chi, Delta Chi.

E. Gay Sigler
Bachelor of Laws, Valparaiso, Columbia.

Ralph Kinsey
Bachelor of Laws, Gamma Eta Gamma.

Evaristo C. Pecson
Bachelor of Laws, Oregon State Agricultural College.

Albert F. Frueh
Bachelor of Laws, Sigma Nu Phi.

Martin F. Shakley
Bachelor of Laws, Beloit, 2 years, Oratorical Committee, Senior President '22, Skull and Scales, Square and Compass, Delta Theta Phi.

Leonard J. Roach
Bachelor of Laws, Admitted to the Bar '22.

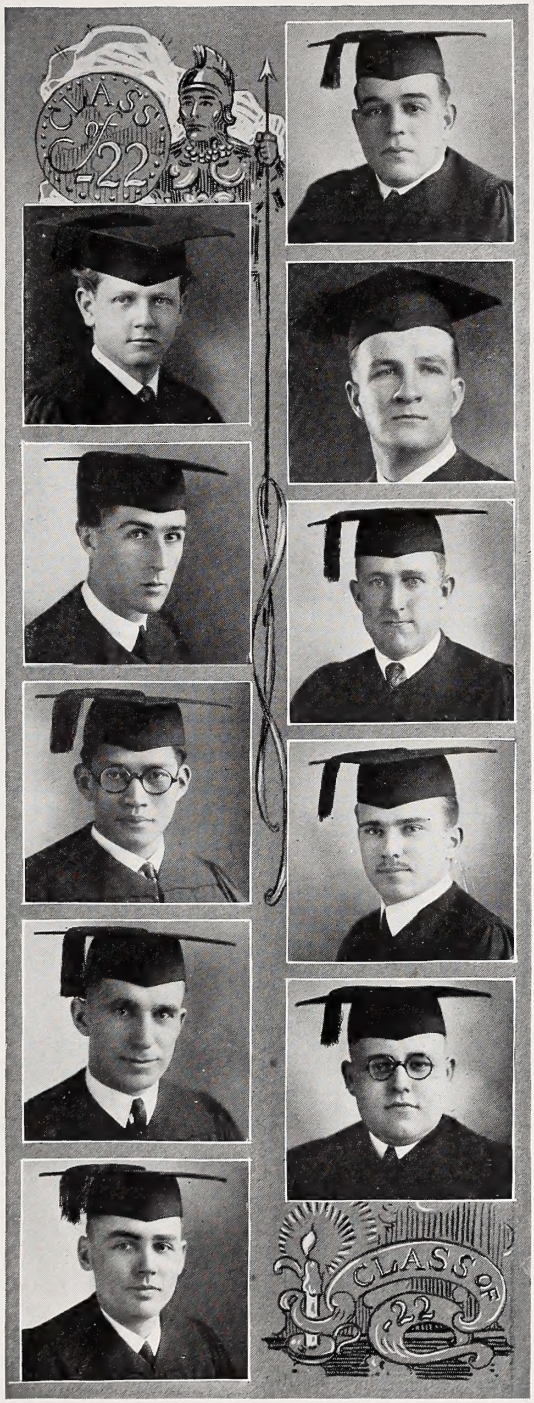

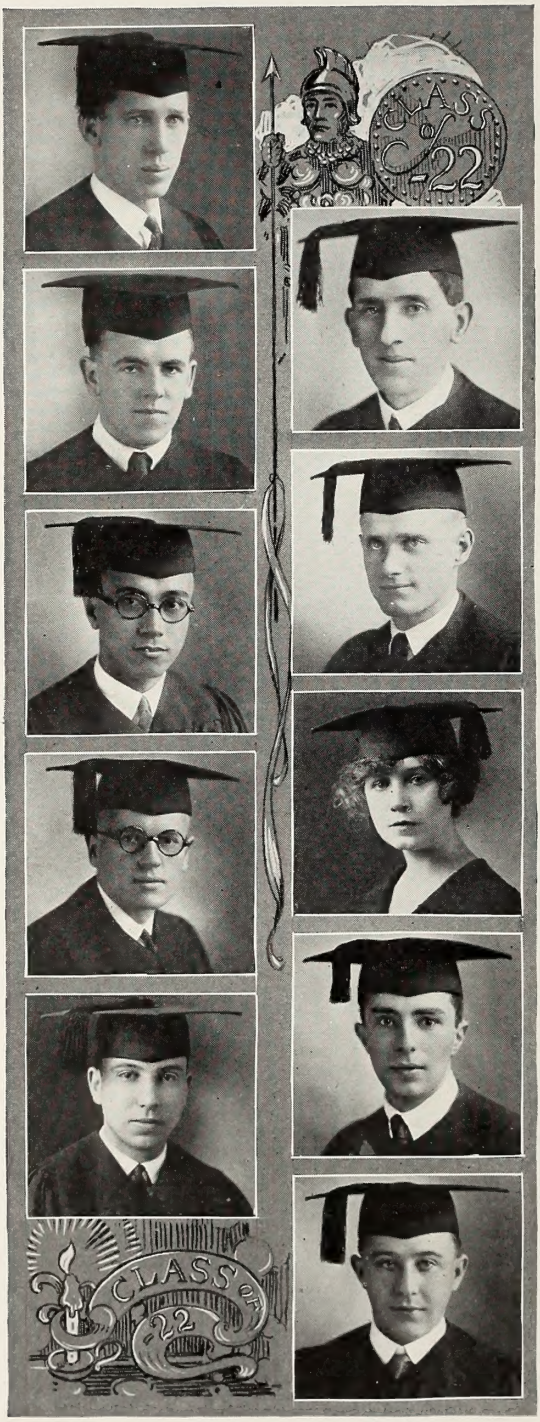

George H. Bowen
Bachelor of Laws, University of Oklahoma, Debate '19-'20, Delta Sigma Rho,, Sigma Chi, Phi Delta Phi, Admitted to the Bar '22.

Harry W. Chase
Bachelor of Laws, Sigma Iota Chi, Square and Compass Club, Admitted to the Bar.

Harold J. Cashin
Juris Doctor, A.B., Santa Clara, Liberal Arts 2 years, Delta Chi.

Melville G. Brittan
Bachelor of Laws, Montana State College, Phi Alpha, Admitted to the Bar '22.

Carlos de Garcia Alvear
Bachelor of Laws.

Loraine B. Beyer
Bachelor of Laws, Tennis Club, Vice-President Societas Sociatus.

Ellis A. Eagan
Bachelor of Laws, Freshman Basketball, Chief Librarian '19-'20, Stare Decisis Staff '22, Square and Compass Club, Zeta Kappa Epsilon, Delta Theta Phi, Admitted to the Bar '22.

Edward Flam
Bachelor of Laws.

Oliver C. Hardy
Bachelor of Laws, Phi Alpha Delta, Admitted to the Bar '22.

Harry A. Finkenstein
Bachelor of Laws, Square and Compass President, Phi Alpha Mu, Admitted to the Bar '20.

Charles E. Fulcher
Bachelor of Laws, Phi Alpha Delta.

Leslie S. Bowden
Bachelor of Laws, Yellow Dog, Sigma Alpha Epsilon.

George W. Kemp
Bachelor of Laws, Freshman Debate '17, Law School Editor Trojan '22, Stare Decisis Staff '22, Yellow Dog, Sigma Alpha Epsilon.

Paul O. Broxon
Bachelor of Laws, Phi Delta Theta, Phi Delta Phi.

Peg Halloran
Bachelor of Laws.

Lon A. Brooks
Bachelor of Laws, Sam Houston Normal Institute, Texas, Phi Alpha Mu, Admitted to the Bar '21.

Albert A. Carl
Bachelor of Laws, Kansas Normal College, Debating '19-'20.

Darius F. Johnson
Bachelor of Laws.

Walter E. Bruns
Bachelor of Laws, Alpha Delta Phi, Phi Delta Phi.

Aubrey M. Finley
Bachelor of Laws, Chief Librarian '22.

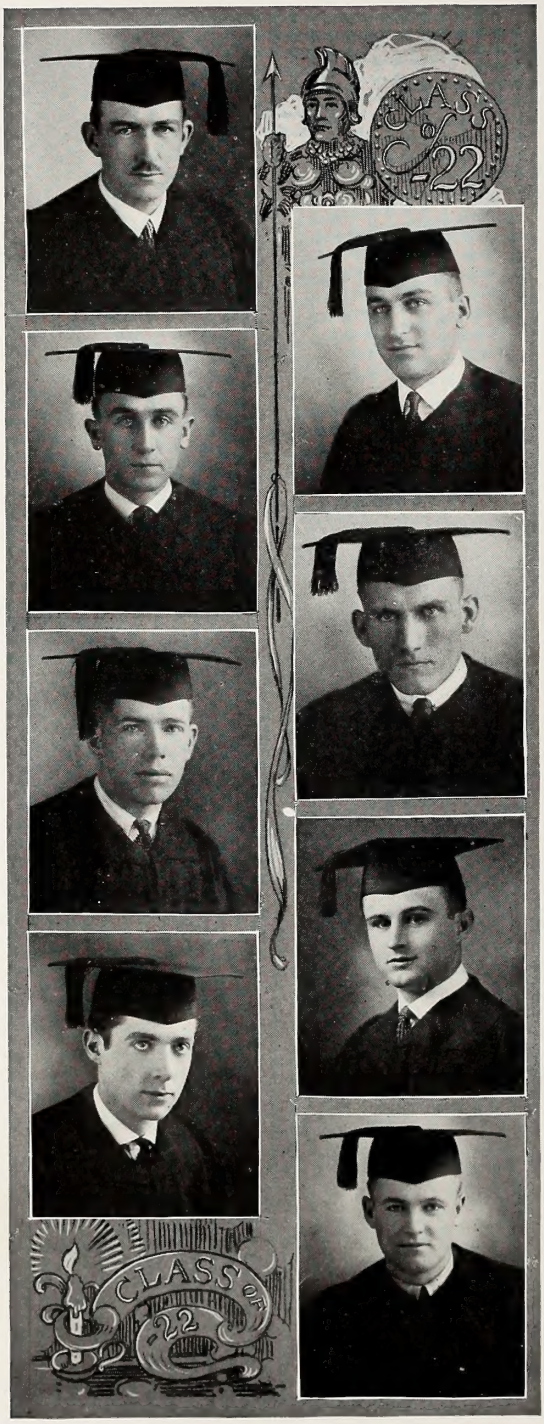

Earle P. Thompson
Bachelor of Laws, Gamma Eta Gamma, Admitted to the Bar '22.

Latimer K. Vobayda
Bachelor of Laws, Delta Sigma Rho, Phi Alpha Delta.

Reginald St. Clair Wilson
Bachelor of Laws, Phi Delta Phi.

Richard C. Waltz
Bachelor of Laws, Pomona College A.B., Phi Beta Kappa. Admitted to the Bar '22.

Bernard L. Herlihy
Doctor of Jurisprudence, Baseball '21, '22, Track '22, Varsity Club.

Edward A. Penprase
Bachelor of Laws, Sigma Nu Phi, Admitted to the Bar '22.

Wilbur C. Curtis
Bachelor of Laws, Debating '20-'21, Winner Bowen Cup '21, Oratorical Committee '20, Manager of Debate '21-'22, Delta Sigma Rho, Skull and Scales, Phi Alpha Delta.

M. Logan Lindley
Bachelor of Laws, Football '17-'18-'20-'21, Phi Alpha.

Glenn E. Whitney
Bachelor of Laws, Practice Court Clerk.

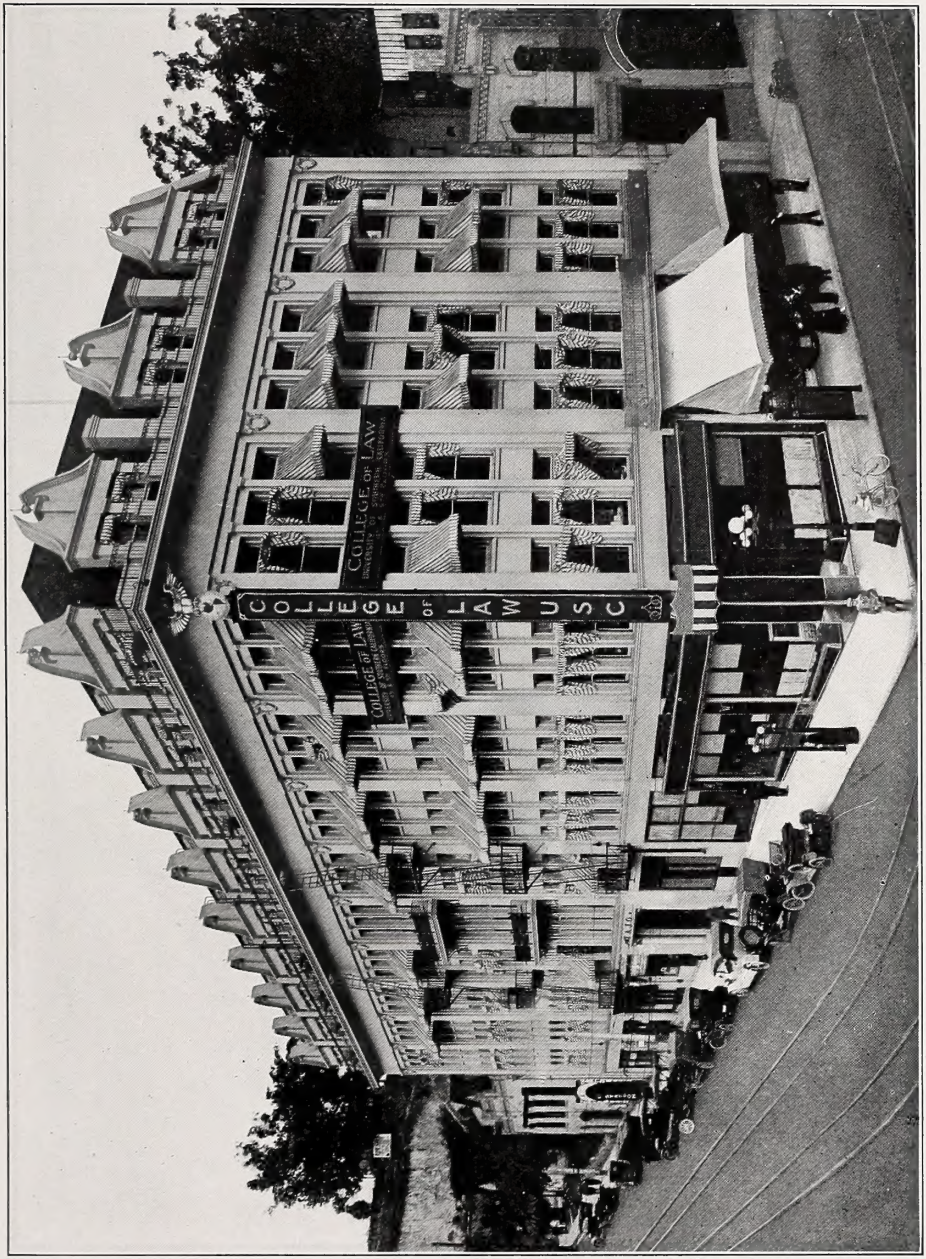
COLLEGE OF LAW
COLLEGE OF LAW
COLLEGE OF LAW
UNIVERSITY OF SOUTHERN CALIFORNIA
COLLEGE OF LAW
UNIVERSITY OF SOUTHERN CALIFORNIA
COLLEGE OF LAW
USC

JUNIORS

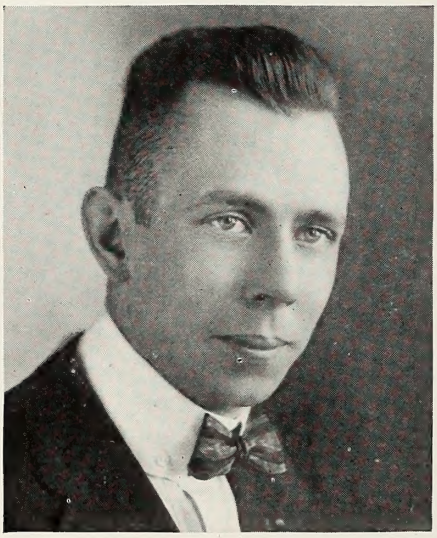

LEONARD E. THOMAS
President

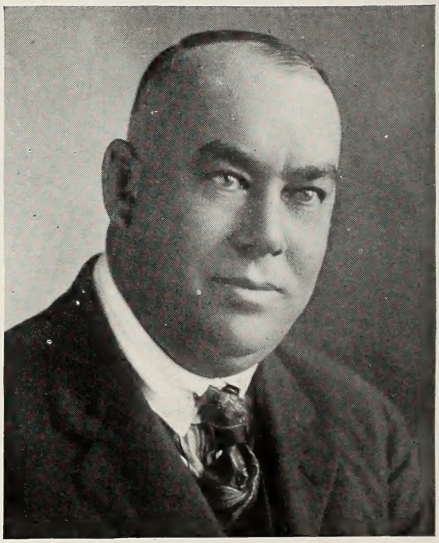

EDWARD B. LOVIE
Vice-President

OFFICERS

Leonard E. Thomas	President
Edward Lovie	Vice-President
Kendall B. Perkins	Secretary-Treasurer
Chet Williams	Sergeant-at-Arms
George Dennison	Executive Committee
Warner I. Praul	Oratorical Committee
Russel B. Seymour	Athletic Committee

Milo Smith	H. F. Laugharn	L. Burkhard	F. McColloch	L. Massey
John Barnes	F. B. Hansen	K. B. Perkins	J. M. Askin	F. Jones
M. T. Surratt	R. A. Barker	L. Schaf	E. H. Richards	C. Scharf
Martell	E. O. Lippold	R. Miller	F. Backer	D. H. Reay

L. E. Rowe
G. Gambsky
G. Dennison
W. B. Dement

Graham
Y. C. Hong
A. P. Coviello
W. L. Ramsaur

H. Lande
Stewart
Mrs. Atchley
T. P. Menzies

G. M. Wicke
Head
Hamilton
C. G. Walker

W. Marshall
E. A. Littlejohn
G. E. Stoddard
I. Snavely

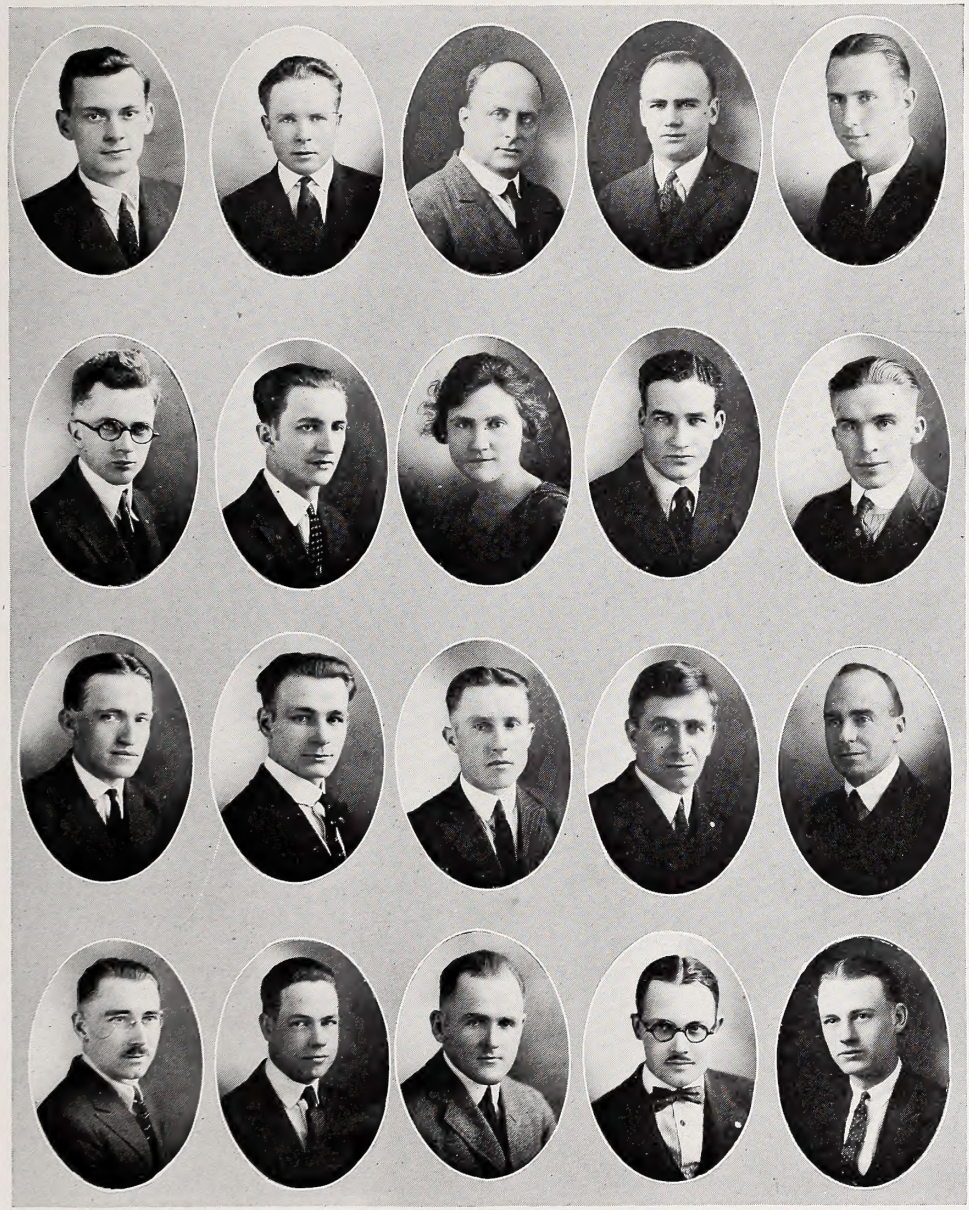

P. Kipf
H. D. Leddy
R. Reames
L. Adams

D. McKay
Harvey
M. L. Fletcher
T. S. Bunn

V. Woodbury
M. Murphy
J. L. Flynn
Hamilton

J. Brewer
E. H. Tilson
L. Budway
C. O. Lessard

Godshall
G. Gardner
W. G. Brown
H. E. Phister

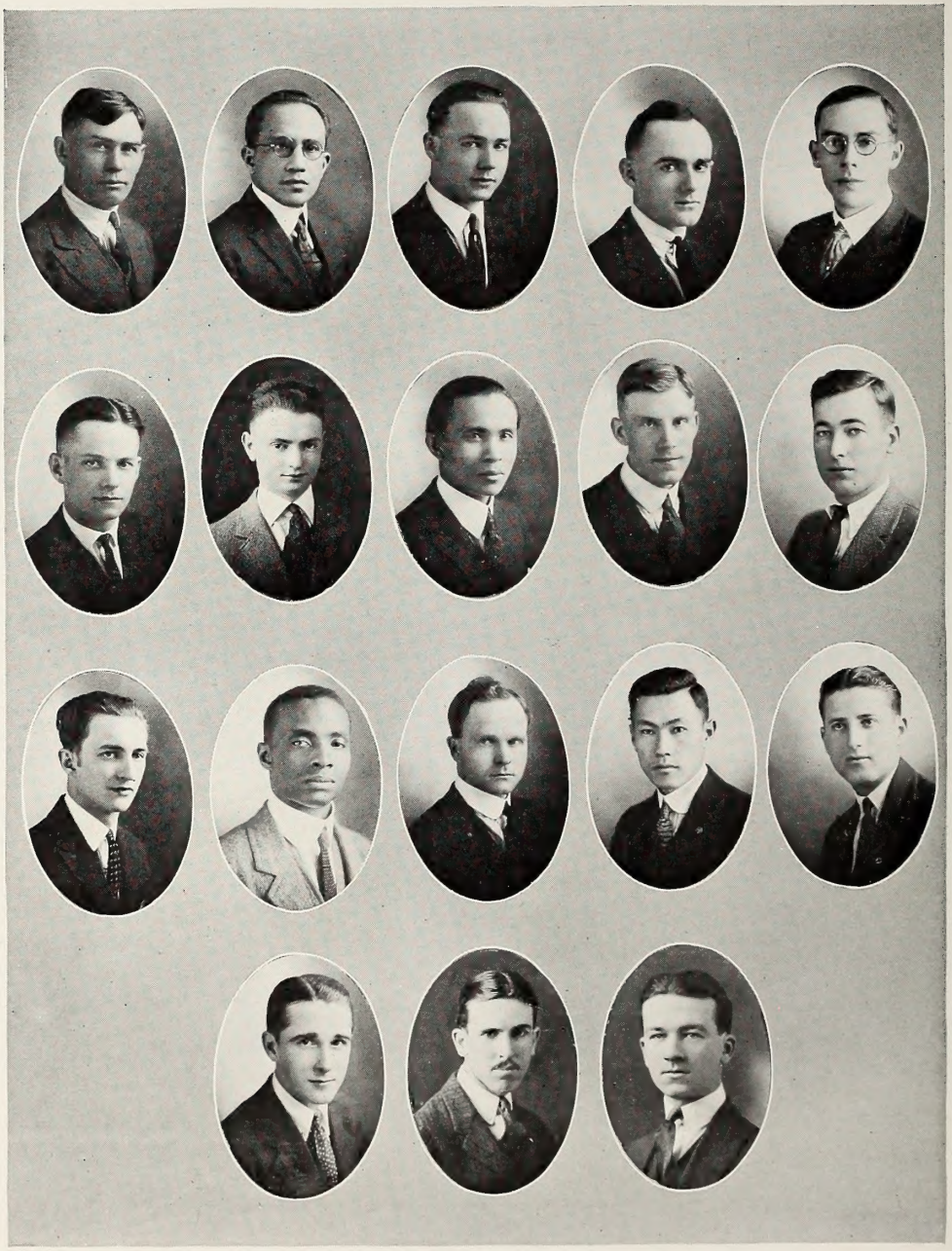

P. F. Collins
J. Sturgeon
Harvey

P. D. Castro
N. M. Harris
B. McDonald
R. A. Pinkston

A. R. Bennison
H. Moncado
O. Mackay
J. G. Stone

J. M. Howard
White
K. Iwanaga
C. F. Bartel

A. Cate
F. L. Botsford
L. Friedman

FRESHMEN

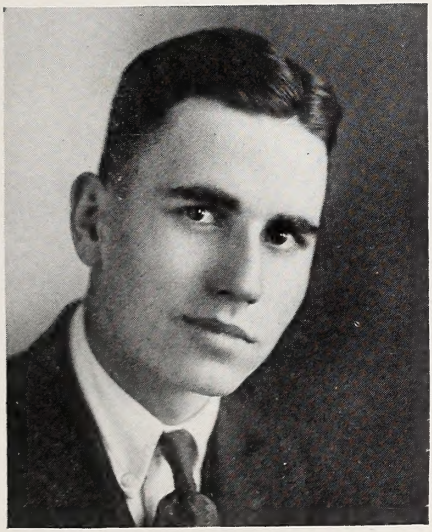

HAROLD HOPPER
President

MARY YOUNG
Vice-President

OFFICERS

Harold Hopper	President
Mary Young	Vice-President
Julius Smart	Secretary-Treasurer
Arthur Kent	Sergeant-at-Arms
Louis C. Runge	Executive Committee
Louis D'Elia	Oratorical Committee
Harold Judson	Athletic Committee

ROLL OF THE FRESHMAN CLASS

Albert Baber
J. S. Baddour
W. D. Baker
J. W. Balkum
F. F. Blalock
W. B. Bowman
W. H. Brayton
W. O. Brice
A. Bright
M. Bright
T. F. Calhoun
Sara Camblos
D. G. Cardwell
L. A. Clark
Mabel Clausen
A. S. Clogrove
H. F. Colman
J. Constans
A. G. Cope
A. A. Copeland
C. D. Crail
E. E. Cuff
L. L. Curtis
S. B. Danning
H. L. Davis
L. R. Dawson
C. G. Decker
L. F. D'Elia
T. R. Dempsey
J. J. Dillon
R. P. Dolley
Muriel Emerson
Nettie Evans
A. Filipiak
E. W. Finley
H. F. Flaherty
E. A. Freudenberg
N. Friedman
H. F. Frye
M. J. Givens
H. L. Godshall
G. B. Graham
H. R. Griffin
Theo. R. Hansen
F. W. Harrison
T. R. Hauser
H. Hopper
B. L. Hoyt
J. H. Hunter
J. C. Hyne
Andrew Jackson, Jr.
Jean Johnson
L. O. Johnston
J. Jones
H. W. Judson
Maurice Jones
A. H. Kent
M. Krug
J. Y. Lambert
C. W. La Prade
C. P. Launder
Elizabeth Lawton
R. G. Lester
G. Little
J. L. Logsdon
J. B. McCarty
F. McMahon
R. E. Mason
Lloyd R. Massey
Elbert Mead
Lois R. Mead
N. T. Methgen
M. M. Mier
J. A. Miller
C. P. Monningh
J. A. Moore
Ida B. Mulford
W. H. Neal
C. R. Newton
C. R. Noll
J. A. Norman
E. L. Overholt
P. E. Palmer
A. Panza
Meta W. Peters
C. P. Peters
J. Ray
D. H. Reay
F. Reed
A. W. Richards
C. W. Richards
W. J. Richards
H. W. Richardson
M. Rodetsdy
W. Rouse
L. C. Runge
C. L. Ryan
J. K. Sano
C. F. Schneller
L. Siegel
J. M. Smith
W. Spera
L. D. Stahl
J. Styskal
E. F. Sullivan

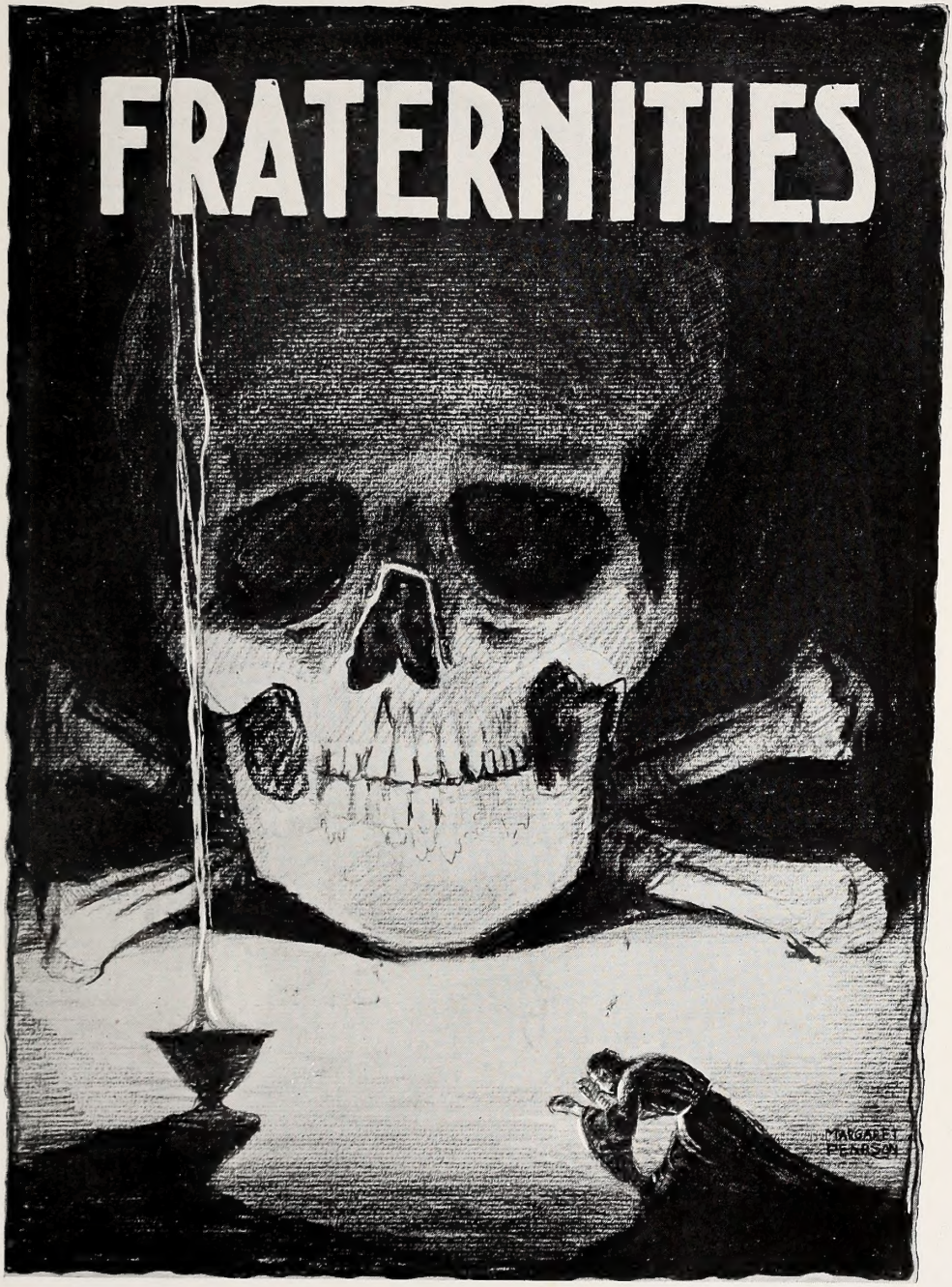
FRATERNITIES
MARGARET PERRSON

SKULL AND SCALES

Law Honor Society
Organized in 1912

MEMBERS

FACULTY

Dean Frank M. Porter
Hon. Gavin W. Craig
Clair S. Tappaan
Lloyd E. Wright
Charles E. Millikan

ACTIVE

Harry P. Amstutz
Wilbur C. Curtis
Philip C. Farman
Edgar B. Hervey
Eddy Leahy
Frank P. Lockett
Roland W. Maxwell
Martin F. Shakley
James H. Smith, Jr.

Leahy
Maxwell

Lockett

Shakley
Amstutz

Farman

Smith
Curtis

PHI DELTA PHI

Founded in 1869

Beatty Chapter Established 1907

FACULTY

Hon. Gavin W. Craig
Lawrence L. Larrabee
Alfred J. Hill
Clair S. Tappaan

SENIORS

George H. Bowen
Paul O. Broxon
Walter E. Bruns
John C. Gillham
Mortimer Kline
Frank P. Lockett
Hubert B. Lloyd
Harry W. Lutz
Thomas P. Menzies
John McConnell Scott
John A. H. Sturgeon
George Ward Trammell, Jr.
Reginald S. Wilson
J. Glenn Moore

JUNIORS

Lyle Harmon Adams
Kendall Barclay Perkins
Lloyd Everett Rogers
Irwin Clinton Snavely
George Ellett Stoddard
Leonard Ewing Thomas
Elber H. Tilson
Roscoe H. White
Fred P. Backer

FRESHMEN

Mark V. Chiesa
Lewis A. Clark
Harold Davis
Roy P. Dolley
Harold C. Hopper
Harold J. Hunter
Harold W. Judson
Curtis W. Richards
Louis C. Runge
Junius H. Smart
Arthur H. Kent

Clark	Bowen	Backer	Sturgeon	Clark
Lockett	Wilson	Perkins	Menzies	Stoddard
Thomas	Moore	Trammel	Bruns	Dolley
Adams	Broxon	Kent	Hunter	Snavely
Davis	Rogers	Judson	Hopper	Runge

DELTA CHI

Founded at Cornell University, October 13, 1890
Southern California Chapter Established in 1910
Los Angeles Alumni Chapter Established in 1909

FACULTY

Thomas Berkibile
Mark Herron
Byron C. Hanna

SENIORS

Earl J. Oakley
Robert P. Carrey
Roy E. Maggart
Philip C. Farman
John Francis Moroney
Harold J. Cashin

JUNIORS

Rolland J. Veon
Keith Hunter
Dudley Hayes
Robert Gray
Lloyd R. Massey
Leland Kling Stoddart
Franklin B. Hansen
John G. Barnes
Hubert F. Laugharn
Milo S. Smith
Fred McColloch

FRESHMEN

Galbraith A. Little
John G. Bronaugh
Charles S. Bone, Jr.
Harold S. Smith
Walter J. Richards
Douglas Stahl
Charles R. Lounder
Jack Styskal
Malcome C. Little

Carrey	Moroney	Oakley	Farman	Massey
Maggart	Hansen	Hayes	Barnes	Stoddart
Ryan	Laugharn	McCulloch	M. Smith	Little
Cashin	Bronaugh	Richards	Styskal	Launder

PHI ALPHA DELTA

Founded at Chicago Law School in 1897.
Erksine M. Ross Chapter Established in 1912
Los Angeles Alumni Chapter Established in 1911

FACULTY

Vincent A. Morgan
Paul C. Vallee
Hon. Frederick W. Houser
C. E. Montgomery
Hon. Victor R. McLucas

SENIORS

Russel A. Barker
Richard C. Cantillon
Wilbur C. Curtis
Oliver C. Hardy
Jesse Hampton
Robert H. Harms
Donald P. Lane
Kent Redwine
Cecil E. May
L. K. Vobayda
Virgil G. Lewis

JUNIORS

Fredrick C. Buckley
George B. Dennison
Joseph P. Duff
Charles E. Fulcher
Vernon R. Hamilton
Myran Livingston
Morris R. McLaughlin
Reid A. Pinkston
Warner I. Praul
Jarvis T. Quail
Leslie R. Tarr
Phil G. Thomson

FRESHMEN

Thomas F. Calhoun
C. D. Collins
Clyde C. Triplett

Lane
Dennison
Cantillon

Lewis
Barker
Pinkston

Hamilton

Hardy
Curtis
Fulcher

Praul
May
Calhoun

Mitchell

DELTA THETA PHI

Founded in 1913

Field Senate Established in 1913

SENIORS

Ben S. Beery
R. T. Chapin
Ellis A. Eagan
Ray Enter
Hal D. Hughes
H. Aubrey Miller
Charles B. Stewart
Martin F. Shakeley
Jefferson K. Stickney
Andrew J. Toolen

JUNIORS

Clyde G. Bartell
A. R. Bennison
E. N. Breene
John Hamilton
Francis Jones
Henry Phister
Russel B. Seymour
Ray Miller

FRESHMEN

Richard Coleman
Archie Cope
Barney Hoyt
Ted Hauser
Morris Jones
M. M. Mier
Fred Laster
Alma W. Richards

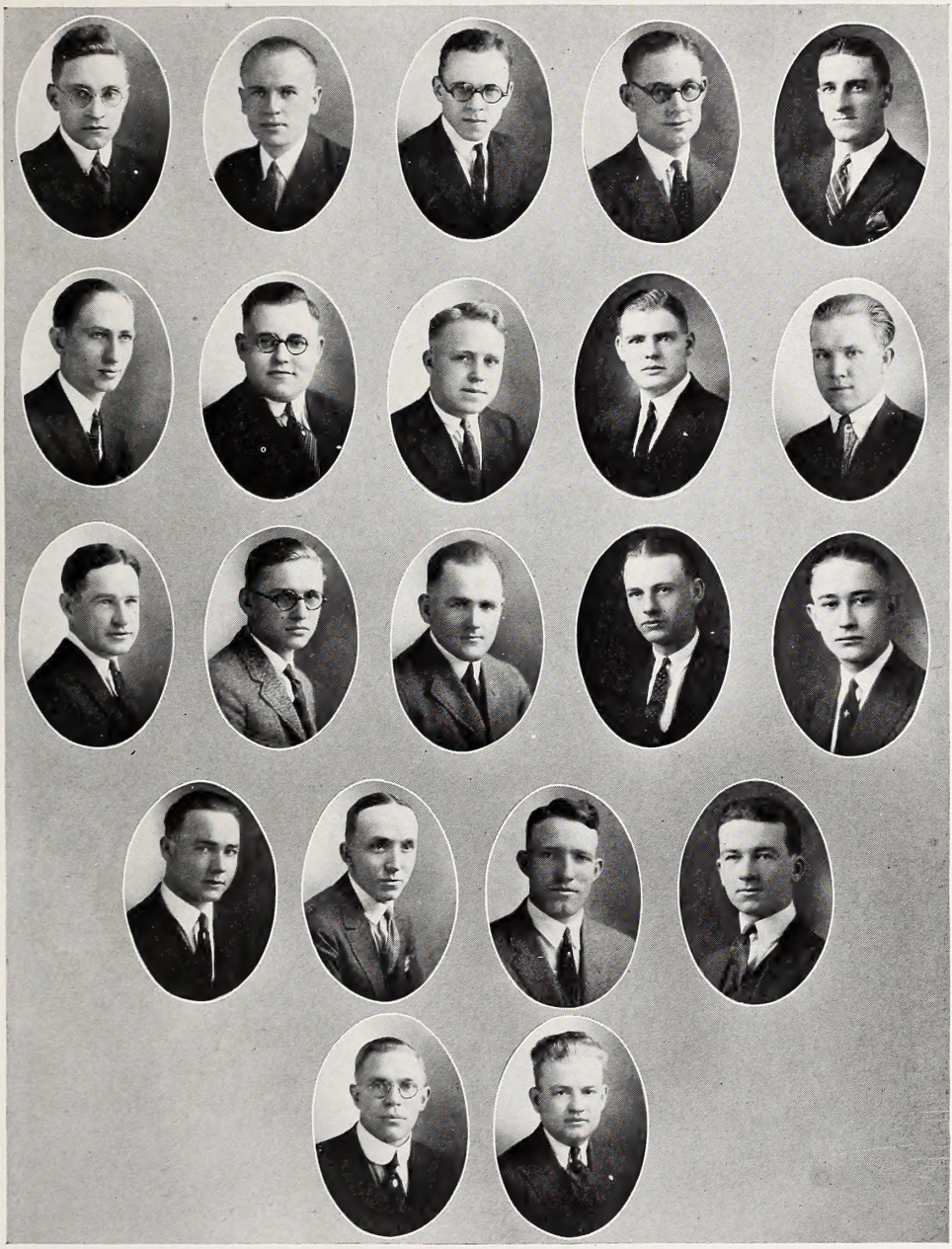

H. Miller
R. Miller
Breene
Bennison
Eagan
Shakley
Hauser
Ashbaugh
Mier
Beery
Jones
Hamilton
Richards
Cope
Stickney
Coleman
Phister
Bartel
Toolen
F. Jones
Laster

SIGMA NU PHI

Founded at National University in 1903

Craig Chapter Established in 1915

FACULTY

Charles E. Millikan

SENIORS

Harry P. Amstutz
Paul H. Bruns
Gerald Egan
John L. Flynn
Albert F. Frueh
Irving M. Gilbert
H. Kenneth Howe
Edwin M. Lundberg
V. Paul Mooney, Jr.
George A. Parker
Albert K. Lucas
Edward A. Penprase

JUNIORS

Ted Botsford
Harold C. Cross
John A. Cronin
David F. Getts
George B. Harvey
A. Paul Kipf
Leonard E. Rowe
Edward B. Lovey
H. Mel Head
Will R. Ramsaur

FRESHMEN

Jack W. Flannigan
Harold R. Griffin
Harold I. Rowe
F. Reed
Lang
E. E. Cuff

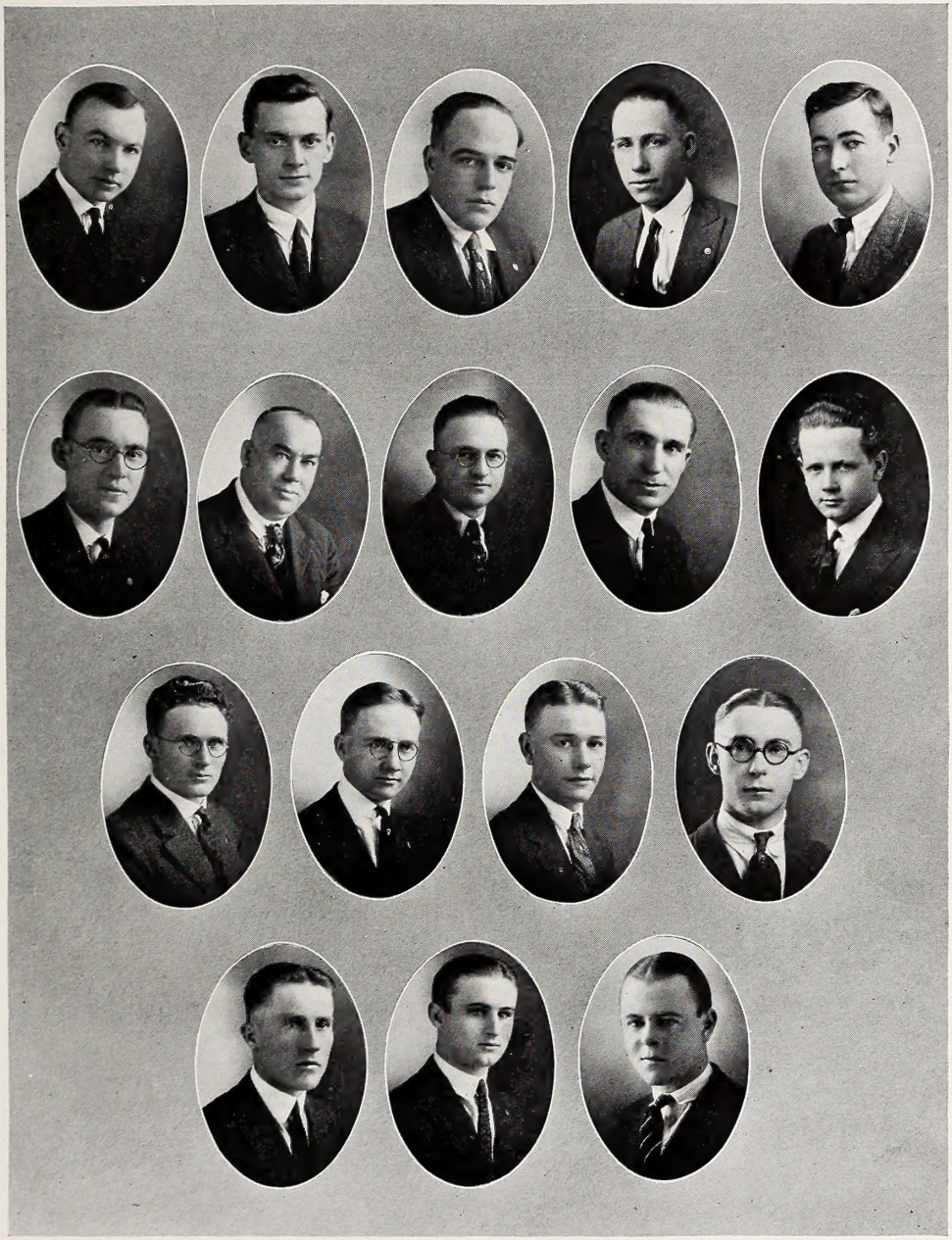

Parker Kipf Lucas Mooney Botsford
Amstutz Lovie Ramsaur Freuh Bruns
Cuff Lundberg Rowe Head
Flynn Penprase Wood

GAMMA ETA GAMMA

Sigma Chapter Established March 30, 1922

GRADUATES

Raymond La Noue

Laurence Carter

SENIORS

Paul Amos
Ralph Kinsey

Kurt Krauth

Earle P. Thompson
Donald Peck

JUNIORS

J. M. Askin
Bernard Hiss

Anthony F. Palethorpe
Edward Purpus

Grant Stewart
Edward S. Tassey

FRESHMEN

A. A. Filipiac

Constantine Von Herzen
James Smith

C. Paul Monningh

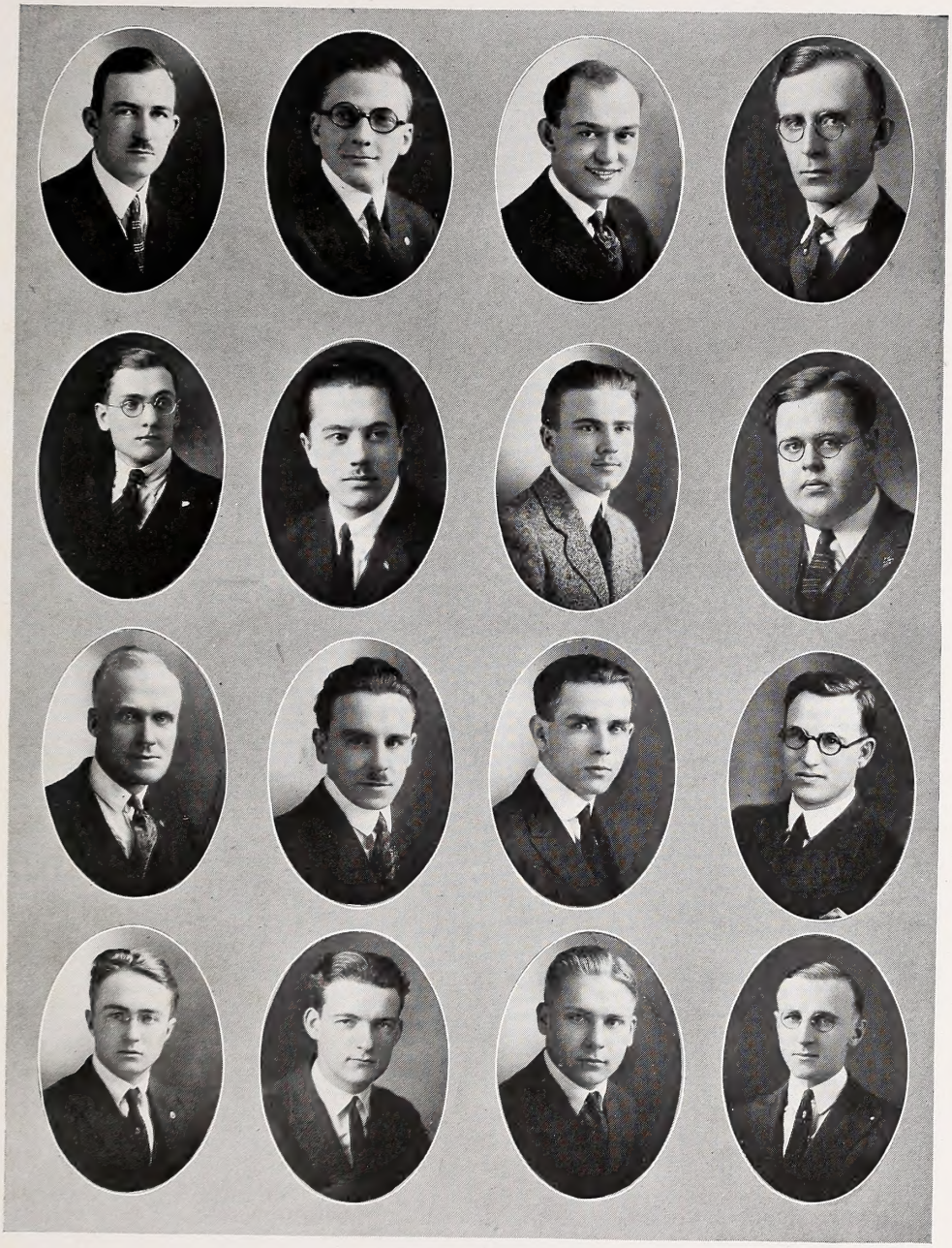

E. P. Thompson
Tassey
Peck
Stewart

Amos
J. Smith
Krauth
L. Carter

Filipiac
Kinsey
Askin
Monningh

La Noue
Palethorpe
Purpus
Hiss

PHI DELTA DELTA

Alpha Chapter Founded at the University of Southern California in 1911

HONORARY MEMBERS

Tanna Alex
Gertrude Comstock
Sarah Wilde Houser
Beulah W. Comstock
Elizabeth Kenny

SORORES IN UNIVERSITATE

Dorothea Mesny
Lucile McDougal Schaf
Carrick H. Buck
Florence M. Bischoff
Nettie E. Evans
Mildred Murphy
Mary Young
Mabel Clausen

SORORES IN URBES

Betty Beery
Clemence Oakley Beetys
Gladys Moore Brown
Mildred Gray Bulfinch
Georgia P. Bullock
Litta Belle Campbell
Mae Carvell
Ida Adele Chelgrene
Marie Chelgrene
Margaret McCarger Crenshaw
Myra Dell Collins
Ruth Claire Costello
Florence Virginia Danforth
Sarah Patten Doherty
Mary Louise Doran
Laura Johnson Emery
Oda Faulconer
Winifred Ellis
Clara Fulton
Jeanette Jewell
Jeanette Hewell
May Lahey
Constance Leitch
M. Eleanor Mack
Flora Belle Nelson
Vere Radir-Norton
Maud Robertson
Orfa Jean Shontz
Esther Love Spencer
Anita Wilson Veale
Ida Viola Wells
Mabel Walker Willebrandt
Florence Woodhead Nichols
Gladys Lacey Keithly
Ruth Black Lyons

Young

Schaf

Clausen

Mesny

Bischoff

Evans

Murphy

SIGMA IOTA CHI

(Honorary Scholarship)

Founded at the University of Southern California in 1916

FACULTY

Hon. Gavin W. Craig
Frank P. Doherty
Kemper Campbell
Hugh Neal Wells
Frank M. Porter

SENIORS

John Francis Moroney
Florence M. Bischoff
Victor E. Koch
Harry W. Chase

FRATRES IN URBE

Ida May Adams
Thomas L. Ambrose
Chester L. Avery
Earl Lott Banta
George Banta
William B. Beirne
Anna Brockow
Victor F. Collins
Ruth C. Costello
Joseph P. Connolly
Charles E. Denny
Joe Eshelman
Hon. Channing Follette
Huron Young Gibson
Clifford Grua
David Glickman
Ernest K. Hartman
Mark L. Herron
George W. Homan
Fred Horowitz
Clifford L. Hughes
Mrs. Amelia F. Johnson
Victor H. Kendrick
George H. Koch
Mrs. Mabel Copland Linneman
Wesley E. Marten
Harry J. McLean
Lloyd O. Miller
Charles E. Millikan
Lawrence L. Otis
Charles B. Olerich
Timon E. Owens
Helen Morton Randall
Louis Seamon
Charles H. Scharnikow
Myron W. Silverton
Seymour S. Silverton
John S. Shepherd
Nickliffe Stack
Courtney A. Teel
Clyde Thomas
Florence Miriam Woodhead
Paul E. Younkin
Harold C. Morton

Moroney
Chase

Johnson
Bischoff

McClean
Koch

Square and Compass Club

College of Law U.S.C.

Founded in the East at a Time Whereof the Memory of Man Runneth Not to the Contrary

HONORARY MEMBERS

Hon. Gavin W. Craig
Hon. Benjamin F. Bledsoe
Hon. Frederick W. Houser
Hon. Victor R. McLucas
Alfred J. Hill
Thomas W. Robinson
Percy V. Hammon
Byron C. Hannah
O. R. W. Robinson

ALUMNÆ MEMBERS

Peter J. Barnicle
W. W. Brunton
G. W. Beck
H. T. Coleman
Frank C. Everts
W. W. Findlay
Henry Haves
Frank Herron
A. Huntley
Wayne E. Jordon
Frank Lehan
Austin E. Longcroft
Ernest K. Hartman
Brown S. McPherson
Lloyd Nix
Voltaire C. Perkins
Fred E. Subith
Harry K. Wilson
Samuel Horowitz

ACTIVE MEMBERS

Lon A. Brooks
Aubrey O. Bray
Louis Budway
Alfred E. Cate
Harry W. Chase
Paul F. Collins
Ellery E. Cuff
Ellis A. Eagan
Harry A. Finkenstein
Horace F. Frye
W. Blair Gibbons
Hal Hughes
Everett R. James
Edward B. Lovie
Joseph Matherly
Millard M. Mier
Harold A. Miller
Roy A. Robinson
Gail B. Selig
Martin F. Shakley
John W. Steele
Mack T. Surratt
George W. Trammel
Andrew J. Toolen
Valentine Woodbury
Kendall B. Perkins

Selig
Finkenstein
Woodbury

Bray
Collins
Chase
Brooks

Matherly
Steele
Lovie
Trammel

Mier
Shakley
Perkins
Budway

Miller
Cate
Surratt

SOCIETAS SOCIATUS

Organized in 1920

OFFICERS

Florence M. Bischoff	President
Loraine B. Beyer	Vice-President
Mildred Murphy	Secretary

MEMBERS

Ella M. F. Atchley
Loraine B. Beyer
Rivera Boyd
Loraine Burckard
Florence M. Bischoff
Carrick H. Buck
Lucile Cadwalader
Sara L. Camblos
Mabel Clausen
Sarah B. Danning
Muriel Emerson
Sadye M. Fine
Elizabeth Lee Greenberg
Alice A. Hall
Peggy Halloran
Lucy F. Huston
Dena Jacobson
Jean Johnson
Alma M. Jones
Bertha B. Joseph
Hannnah T. Lande
Elizabeth Lawton
Nettie S. Evans
Ella A. Ludwig
Anna B. MacRobbie
Lois R. Mead
Dorothea Mesny
Ida B. Mulford
Mildred Murphy
Meta W. Peters
Helen M. Randall
Lucile McDougal Schaf
Virgie F. Warren
Mary R. Young

Byer	Atchley	Jacobson	Johnson	Bischoff
Camblos	Young	Clausen	Lande	Murphy
Emerson	Warren	Mulford	Burckard	Evans
Schaf	Peters	Lawton	Hall	Joseph

Emerson Camblos | Lande | Johnson | Burckard | Beyer | Murphy

SOCIETAS SOCIATUS TENNIS CLUB

MEMBERS

Loraine Beyer
Loraine Burckard
Mabel Clausen
Muriel Emerson
Nettie Evans
Jean Johnson
Sara Camblos
Alma M. Jones
Hannah Lande
Mildred Murphy

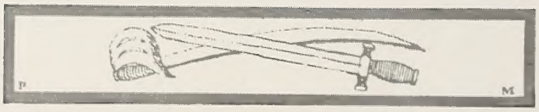

NON COMPIS MENTIS

When Dad Carl heard that the seniors in the academic procession at the Inaugural were going to march in the order of their founding, he claimed that that being the case he rated the position at the head of the Law cap and gowners, as he was founded before any of the rest of them. It took Ryan, Amstutz and Moroney, talking three abreast, to explain to him that he had things all wrong.

SOB SISTERS REGISTER COMPLAINT

The Societas Sociatus, S. S., Steam Ship, Cause of a Thousand Wonders, complained to the Stare Decisis that last year this venerable and well-meaning publication had unwittingly and unfeelingly referred to them as "All the old scrub women around the Tajo Building," and they wish us to call attention to the fact that this is not the case at all and to point out to the men students that all the old scrub women seen around the Tajo Campus are not members of Scrub Sisters (beg pardon!— Societas Sociatus), but that there is an employment office near the campus.

We certainly agree with Societas that this was a most unkind and uncalled for cut and we wish to take this opportunity to point out to the men students that "all the old scrub women seen around the campus" are not members of the S. S., but that there is an employment office near the campus. So for heaven's sake, fellows, don't get our co-eds mixed up.

STARE DECISIS FRAT DIRECTORY

DELTA CHI

Name — Delta Chi is Hungarian for "We think we're good."

Purpose—To look important.

Pin—An uncouth piece of hardware that would make a good button on a back gate.

Founded — The year of the big wind.

Contains more brothers that can talk and say less and ask more foolish questions and mean nothing than any other small-town club.

Motto — "Don't we think we're cute?"

DELTA THETA PHI

Name — Delta Theta Phi is the Spanish for "Where can I get a drink?"

Purpose—To fool the freshman.

Pin—A lopsided wart with a black spot in the middle. Resembles an enlarged flyspeck on a gumdrop.

Founded—Later than they say.

Their chief business is the establishment of a phantom pedigree. Their name is expressed most frequently in their daily conversation and the goodly number of followers are true to the fair name.

Motto—Down with whisky.

PHI DELTA PHI

Name—Phi Delta Phi is Greek for "Bull."

Purpose—Same thing.

Founded—At the county jail to get revenge on all law students.

Pin—Two pretzels wound around a broomstick.

The brothers spend most of their time and energy in the accumulation of worthless political offices, and then not knowing what to do with them. They have more different kinds of presidents than Mexico.

Motto — New and second hand votes bought, sold and exchanged.

SIGMA NU PHI

Name—Sima Nu Phi.

Purpose—Nobody knows.

Founded—When the board of control was away.

Pin—Sour owl seated on top of an Ingersoll Radiolite.

An uncouth and motley following grabbed off at the beginning of each school year before either Sigma Nu Phi or the new men know any better.

Motto—We're pretty good for a night school club.

PHI ALPHA DELTA

Name—Phi Alpha Delta is Scandinavian for Lounge Lizard.

Purpose—To give the rest of the school something to laugh at.

Founded—At Vassar.

Pin—Resembles a lopsided caramel stuck on the back of a 10-cent piece.

Contains a unique and original selection of rah, rah boys with long, slimy hair combs, fond of craps and fancy dancers.

Motto—"We WILL be a fraternity."

GAMMA ETA GAMMA

Name — Gamma Eta Gamma is Irish for "Look what the wind blew in."

Purpose—To provide a good club for all the leftovers.

Founded—All of a sudden.

Pin—Looks like the reflection of a policeman's badge in a mud puddle.

Appeared all of a sudden out of otherwise peaceful sky, and by doing so ruined a perfectly good locale.

Motto—If he can pay his dues, pledge him.

PHI DELTA DELTA

Name—Phi Delta Delta is Aglo-Saxon for "A dream of fair women."

Purpose—To exist until next year in hopes the dream will come true.

Founded—When co-eds used to attend law school.

Pin — Broken reading lamp entwined around a piece of charcoal.

They are very exclusive and initiate only two women each year. Some say this is partly due to the fact that they can't find any more, but we don't like to believe this.

Motto — In numbers there is strength."

POLITICAL PRATTLE

Come around, come around,
  Any old man;
Give us your ballots
  As fast as you can.
If you'll vote for us
  We'll pass out the rye.
Never mind for what office,
  Elect a Phi Delta Phi.

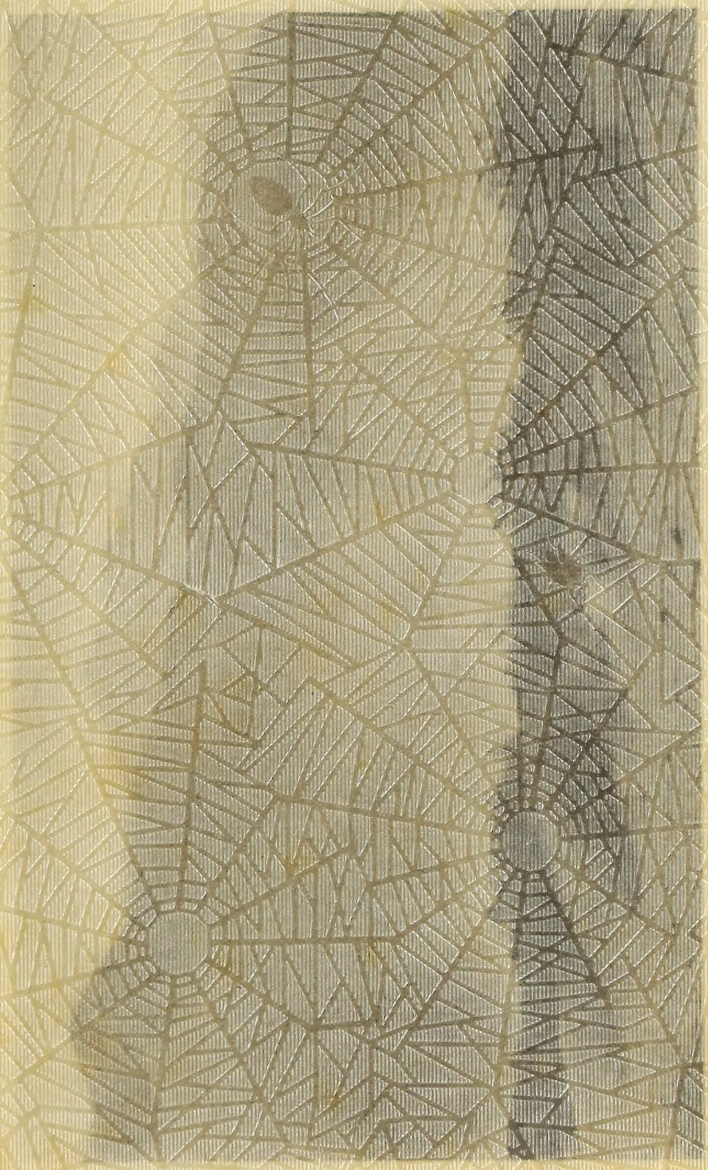

Purpose—Same thing.

Founded—At the county jail to get revenge on all law students.

Pin—Two pretzels wound around a broomstick.

The brothers spend most of their time and energy in the accumulation of worthless political offices, and then not knowing what to do with them. They have more different kinds of presidents than Mexico.

Motto — New and second hand votes bought, sold and exchanged.

SIGMA NU PHI

Name—Sima Nu Phi.

Purpose—Nobody knows.

Founded—When the board of control was away.

Pin—Sour owl seated on top of an Ingersoll Radiolite.

An uncouth and motley following grabbed off at the beginning of each school year before either Sigma Nu Phi or the new men know any better.

Motto—We're pretty good for a night school club.

PHI ALPHA DELTA

Name—Phi Alpha Delta is Scandinavian for Lounge Lizard.

Purpose—To give the rest of the school something to laugh at.

Founded—At Vassar.

Pin—Resembles a lopsided caramel stuck on the back of a 10-cent piece.

Contains a unique and original selection of rah, rah boys with long, slimy hair combs, fond of craps and fancy dancers.

Motto—"We WILL be a fraternity."

GAMMA ETA GAMMA

Name — Gamma Eta Gamma is Irish for "Look what the wind blew in."

Purpose—To provide a good club for all the leftovers.

Founded—All of a sudden.

Pin—Looks like the reflection of a policeman's badge in a mud puddle.

Appeared all of a sudden out of otherwise peaceful sky, and by doing so ruined a perfectly good locale.

Motto—If he can pay his dues, pledge him.

PHI DELTA DELTA

Name—Phi Delta Delta is Aglo-Saxon for "A dream of fair women."

Purpose—To exist until next year in hopes the dream will come true.

Founded—When co-eds used to attend law school.

Pin — Broken reading lamp entwined around a piece of charcoal.

They are very exclusive and initiate only two women each year. Some say this is partly due to the fact that they can't find any more, but we don't like to believe this.

Motto — In numbers there is strength."

POLITICAL PRATTLE

Come around, come around,
  Any old man;
Give us your ballots
  As fast as you can.
If you'll vote for us
  We'll pass out the rye.
Never mind for what office,
  Elect a Phi Delta Phi.

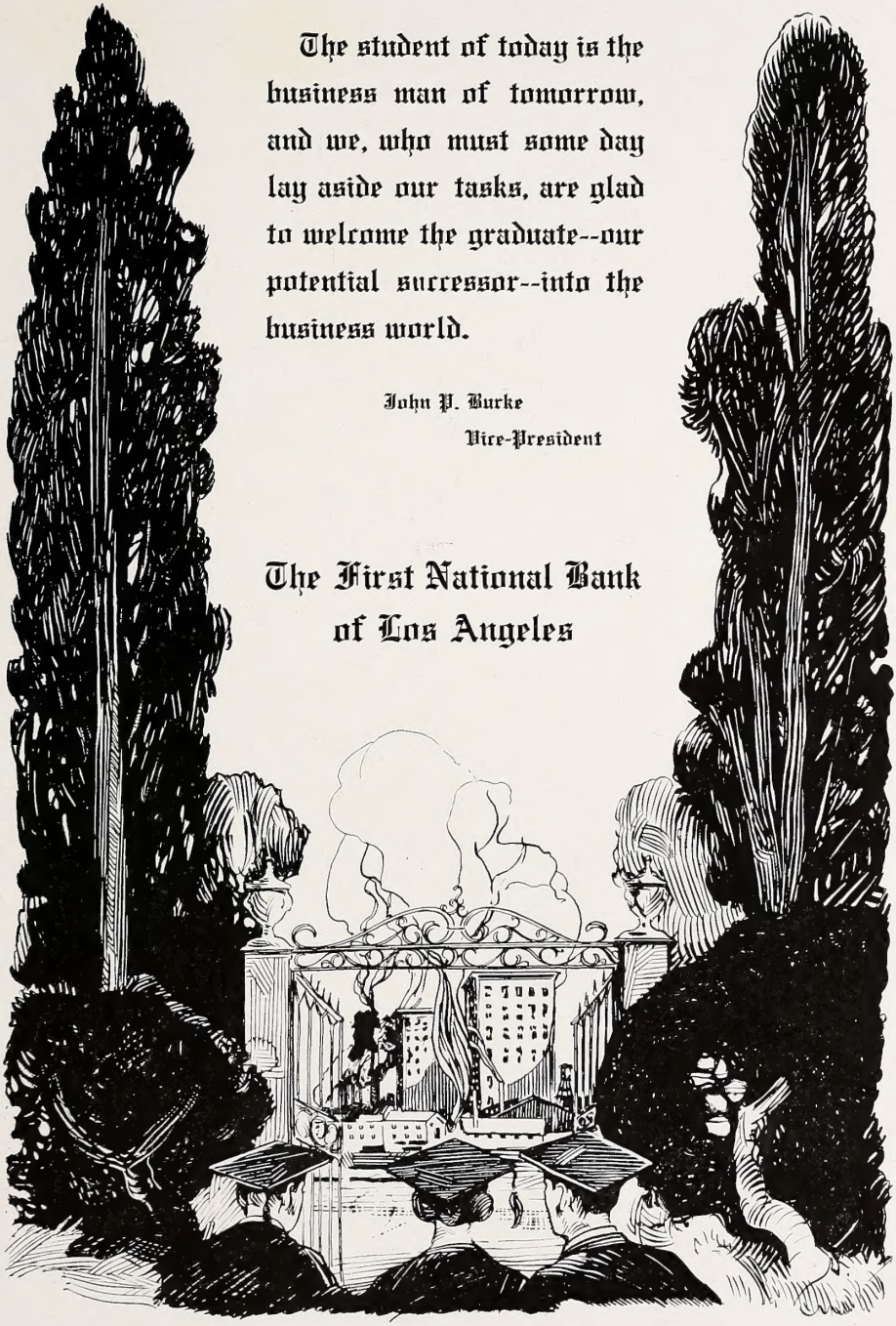

The student of today is the business man of tomorrow, and we, who must some day lay aside our tasks, are glad to welcome the graduate--our potential successor--into the business world.

John P. Burke
Vice-President

The First National Bank of Los Angeles

Chas. W.

Pretty Scenery

Here and There

Jonsey

Chicken Salad

and Everywhere —

Flying Trojans

Hot-Dog!

C. & F. Electric Co.

Sells

Electric Washing and Ironing Machines
Electric Sewing Machines
Electric Appliances
Lighting Fixtures
And All Other Electrical Goods

Our Contracting Department Guarantees All

Wiring and Installing

Steam Boilers
Switches
Pumps
Gasoline Engines
Gasoline Stills
House Wiring
Motor Work
Industrial Lighting

We Specialize on Telephone and Signal Installations
And Scientific Illumination

Swim at

BIMINI

The Magnificent

OUTDOOR POOL

Is Now Open

California's Most Sanitary and Beautiful Bath House

Bimini Hot Springs

3d and Vermont

Wils. 1660

C. M. Andrews Dental Company

Hollingsworth Building

Los Angeles

New Building is Dedicated to Service

Majestic in size and simplicity, harmonious in every detail, and useful and beautiful throughout, the new Administration Building of the University stands out as one of the great achievements of U. S. C. for the past two years. It emphasizes the fact that the University is continually shoving to the front, seeking new fields of work, and determined to be ready for any task.

During the past year the classrooms have been dedicated to the service of knowledge and pronounced fitted for their work. More than any one thing, perhaps, the auditorium is destined to serve the true Cardinal and Gold spirit of the University of Southern California.

This great meeting place provides a gathering ground for the entire student body, fostering the spirit of unity; it builds up tradition, through its special seating arrangement, by honoring the upper classmen; and it strengthens the spirit of U. S. C. simply by existing—an auditorium to which any college might well point with pride.

Every Trojan takes pride in the scholastic accomplishments and the athletic prowess of the University. Let each one, too, take pride in the new building with its complete equipment and its new auditorium.

Prof. Marston: "That's the third time you've looked on Rogers' paper, Harold."

John LL.: "Yes sir, he doesn't write very plainly.

Phil: "Last night I dreamed that I asked the most beautiful girl in the world to marry me."

Marie: "Oh Phil, what did I say?"—Octopus.

TO follow in the footsteps of those whose inspirations for labor were divine is a pilgrimage worthy of any man. We cannot hope to equal the service to civilization of those who builded through rugged wildernesses El Camino Real—but in our humble way we can honor their memory by imitating their spirit and in doing so build for a greater California.

California Bank

University Branch

Vermont at Jefferson

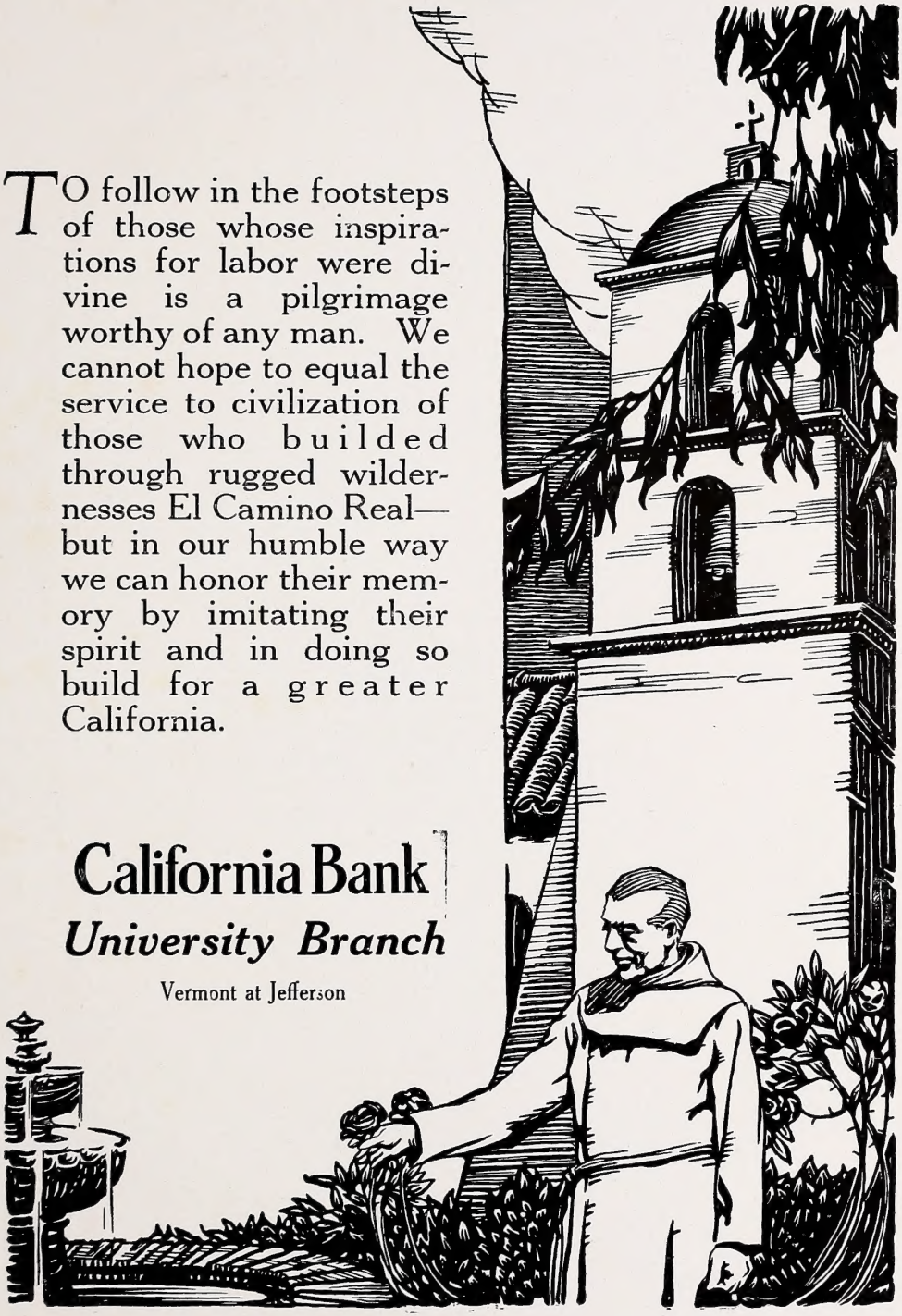

SHEET METAL
CONTRACTING

NATIONAL CORNICE WORKS, Inc.
1323 Channing St.
Los Angeles, California

"I'm always in the ring," said the napkin.

"Me, too," bellowed the boxer.

"I shined in one last night," said the moon.

"I wish I were," sighed the fourth finger of the left hand.

Royal Electric Cleaners

Dr. Bovard Lives at Hermosa Beach

Dr. George F. Bovard, president emeritus, has been living at Hermosa Beach since poor health forced him to resign from the presidency. He and Mrs. Bovard spent several months in San Diego following his decision to quit active participation in university work, although he expresses as great an interest in this institution's affairs as before.

Dr. Bovard was beloved by the students because he was always one of them and partook of University activities to his utmost ability, maintaining, however, an executive's control over the University. The students regret that he is unable to be with them in their daily work, but are confident that his spirit of progressiveness and fair dealing will follow them through life.

Gaws Write a Popular Play

Among the worth-while dramatic attractions for 1922-1923 will be "Pharoah's Daughter," a biblical play written by Dr. and Mrs. Allison Gaw, with Margaret Anglin in the star role.

Dr. Gaw is head of the department of English at U. S. C., and also one of the directors of the Drama League of America. He is one of the established authorities on American drama. In a city famous for its theatrical people, this faculty member stands pre-eminently in the foreground.

This collaboration of the Gaws was completed about a year ago, receiving favorable comment from the press. The Pasadena Community Players were exceedingly anxious to produce the play during the summer season.

your Favorite dish

Ask for

"Your Favorite Dish"

Christopher's

Quality Ice Cream

There is a dealer in your neighborhood

L. J. Christopher Co.

LJC

LOS ANGELES

Spec the sand dab —

Beneath the tower. —

Dad in a striking pose —

Gertrude flashes a smile.

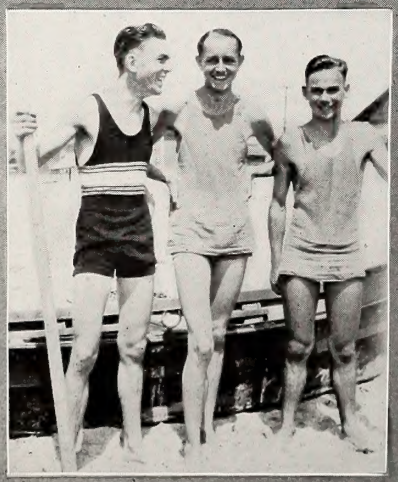

ΦA Ducks —

Safe!

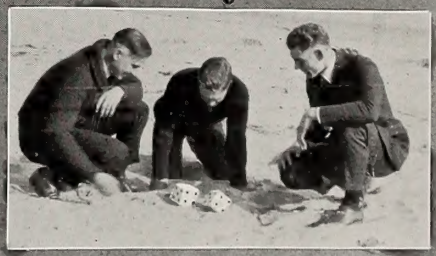

Come on natural!

Pacific Mutual Building, Los Angeles

This building completely equipped with 1,500 Western Venetian Blinds. These blinds afford the maximum in control of the sun's heat and light. Ventilation, too, is perfectly controlled by them. Manufactured and sold by

WESTERN BLIND & SCREEN COMPANY

2700 Long Beach Avenue Los Angeles

Records Made on Bovard Field by S. C. Athletes

Event	U. S. C.--Record held by	Place	Time or Distance	Year	Bovard Field--Record held by	Time or Distance	Yr.
100 yds.	Howard Drews	Berkeley	9 3-5	1914	Chas. Paddock	9 4-5	'21
	Charles Paddock	Berkeley		1921			
220 yds.	Charles Paddock	Berkeley	20 4-5	1921	Chas. Paddock	22	'20
311 yds.—(Distance around Bovard Field Track)					Chas. Paddock	33 3-5	'20
330 yds.	Geo. Schiller	Pasadena	35 3-5	1921	Geo. Schiller	36	'22
440 yds.	Geo. Schiller	Pasadena	48 4-5	1920	Gwynn Wilson	49 2-5	'21
660 yds.					"	1:23:4	'20
880 yds.	Clarence Beebe	U. S. C. (old track)	1:56:4	1916	"	2:02	'20
¾ mile					"	3:22	'20
1 mile	Linton Smith	Berkeley	4:32	1911	Noel George	4:48:2	'19
2 miles	Chas. Swiggett	U. S. C. (old track)	10:10:1	1912			
120 yd. H. H.	Earl Thomson	Stanford	14:4	1916	Earl Thomson, Fred Kelly	15	'16
120 yd. L. H.					Lloyd Rogers	13:2	'22
220 yd. L. H.	Fred Kelly	Bovard Field		1915			
High Jump	Oliver Corey	"	24:4—6' 4¾"	1922			
Broad Jump	Howard Drew	"	22' 10½"	1914			
Pole Vault	Richard Emmons	Pasadena	13' ⅜"	1921	Chas. Borgstrom	12' 9½"	'14
Javelin	Ed. Whitcomb	Bovard Field	159'	1917			
	John Abbott	Berkeley	159'	1921			
Discus	John Boyle	Bovard Field	140' 3"	1922			
Hop, Skip and Jump	Lloyd Rogers	Claremont	44' 4"	1921			
Shot	Harry Trotter	"	45' 4"	1910			
1 mile relay	Isenhouer, Leahy, Wilson, Schiller	L. A. H. S.	3:22	1921	Isenhouer, Leahy, Wilson, Schiller	3:28:2	'20

UNION BANK BUILDING
EIGHTH & HILL

You Feel at Ease

Business moves rapidly, smoothly, efficiently through the Union Bank, because it has no red tape to hurdle. You feel immediately in this big, spacious bank that there is plenty of room to move about. And the simple arrangement of the office quarters makes it easy to find the man you want.

Once found, he's friendly—glad to see you and anxious to serve you. Whether an officer or a member of the rank and file—it's always the same—personal service—and plenty of it!

A good place to bank!

UNION BANK & TRUST CO.
OF LOS ANGELES

SAVINGS COMMERCIAL TRUST

"The Bank of Personal Service"

MEMBER FEDERAL RESERVE SYSTEM

CAPITAL AND SURPLUS $1,648,000

Ye Olde College Inn

A Place to Eat

Operated for the benefit and convenience of the Faculty and Students of the U. S. C.

With unexcelled quality and service at Popular Prices.

Breakfasts, Lunches, Dinners

Banquets arranged for any occasion

3472 University Ave. **ARTHUR D. DAYTON, Mgr.**

Candies **Ice Cream** **Sodas**

The home atmosphere prevails

We Specialize in the Better Class of

High Yielding Tax Exempt Bonds

ELLIOTT & HORNE CO.

(Bond Dealers Since 1904)

Suite 200 Stock Exchange Bldg.

639 So. Spring St.

Main 7255

Los Angeles Pasadena

Yale Chartered for Trip North

For the first time in the history of the University, enough students attended the annual football classic between the Trojans and Bears, held at Berkeley, to justify chartering the Yale. The forty-piece band, together with over 300 students, slumbered on the peaceful waters of the Pacific while being propelled onward to see "the game of their young lives" played at Berkeley, November 5, 1921.

Twice the number of students, with their friends, went via automobile and train than traveled on the steamer, so that U. S. C. had a representation of about 1,000 to root for the boys when they chased the pigskin around the field.

The Berkeley contest was the first game at which the Cardinal and Gold megaphones were distributed to the men. The resultant volume of enthusiasm which found an outlet in unified cheering completely astounded the California fans, for they could not fathom the idea that U. S. C. rooters numbering 1,000 could drown the yells of a much larger section.

BRILL'S

FULL DRESS AND TUXEDO SUITS FOR HIRE

319 SOUTH SPRING ST. Tel. 19155

SECOND FLOOR

Los Angeles - - - - California

ON the sound principles and policies which the early Californians associated inseparably with the name "Hellman" has been built this modern bank, which in strength, service, and convenience so well meets the demands of the Californians of today.

Resources 44 Million

Open Night and Day

Burn Carbon Briquets

the best solid fuel

Because of their—

Lower Cost
Higher Heating Values
Less Ash

Los Angeles Gas and Electric Corporation

BROTHER
AND
SISTER
We cater to your desires.
T. V. ALLEN CO.
Jewelers Representatives
to
GREEK LETTER SOCIETIES
824 So. Hill Street
Los Angeles . . California
L. L. AUSTIN, *Campus Representative*

The Southern California Supply Co.

Bakers' and Confectioners' Machinery
Tools and Supplies

814 E. Third Street Los Angeles, Cal.

MILK, CREAM
AND
BUTTERMILK
SATISFACTION GUARANTEED
Phone us for Service
BURR CREAMERY
801 East 8th Street
Main 852 - - - 10787

Faculty Desert Classes for a Happy Vacation

Far from books, assignments, collateral reading cards and co-eds, each Trojan professor amused himself at his own sweet will during vacation.

Among those who journeyed afar are Prof. Roy T. Thompson, who went to England; Prof. Katherine Forrester, who spent the entire summer in Mexico, and Prof. Lawrence Lowrey, who conducted a European trip.

Mr. Curtis Huse spent a week in San Francisco, while Prof. Roy Schultz also visited the northern city.

Prof. James Dixon visited Berkeley, where he spent most of his time with John Fryer, head of the Oriental Language Department at California. Prof. Fryer returned to Los Angeles with Prof. Dixon and visited U. S. C. He decided that one obtains a better view from the tower of the U. S. C. Administration Building than from the famous Campanille at California.

Lake Tahoe and Yosemite attracted Prof. Della Early, Prof. Loren T. Clark, and Prof. and Mrs. Hugh Lowther. Prof. Clarence Gilliland heartily enjoyed his vacation in the high Sierras.

Prof. Louis Wann and Prof. Ralph Flewelling built themselves a cabin way up in the West Fork region, back of Mount Wilson. They spent three weeks in the mountains.

"I went to Stanford to do some research work concerning medieval interpretation of the attitude toward classical mythology found especially in the middle English writers," stated Prof. John Cooke.

Dr. Herbert Austin made a trip East, while Dr. Allison Gaw moved books around all vacation.

"I wish it known," said Prof. Lynn Clark, "that I caught the record trout, 15 inches long, at Mammoth Lake. And at Catalina I swam one mile."

THERE'S A REASON

Why J. Hokom has plumbed more than 11,000 buildings in the past nineteen years---Service---Quality

J. HOKOM

Plumbing and Heating since 1903

South 6963 4312 Moneta Ave.

"FROM FOREST TO BUILDER"

Hammond Lumber Co.

2010 South Alameda Street, Los Angeles

Everything that builders need

Supplied with courtesy and speed.

BRANCH YARDS:

Colton
Imperial
Redlands
El Centro
Highland
Van Nuys
Blythe
Long Beach
Brawley
Ontario
Calipatria
Riverside
Westmoreland
Pasadena
Newhall
Pomona
Holtville
San Bernardino
Calexico
Orange
Owensmouth
Kingman, Ariz.
Zelzah

AUTO REPAIRING

Varsity Auto Repair Shop,

935 W. Jefferson St.

ALL WORK GUARANTEED

Tires and Tubes

Gas and Oils

Accessories

Free Crank Case Service

I thank you for your patronage and solicit your future business.

Yours truly,

FRANK BUNKER.

When Fruits or Vegetables are wanted, don't forget that

Rivers Bros. Co., Inc.

WHOLESALE TERMINAL

Is the place to get them.

We Ship Everywhere

Transfers Come From Everywhere

An unusually large number of the students enrolled in the College of Commerce and Business Administration are from other institutions, with most of the transfers coming from the following universities: Wisconsin, Oklahoma, Nebraska, Montana, Pennsylvania, Minnesota, Chicago, Stanford, Southwestern, Northwestern, Creighton, De Pauw, Western Reserve, Temple, Purdue, Missouri, California, Michigan, Arizona, Illinois; and the following colleges: Kansas State, Cornell, Yale, Dartmouth, Iowa, St. Olaf's, Lafayette, Occidental, Morningside, Tufts, and Carleton. In addition to the American colleges and universities, a number of the European countries are represented, besides many of the junior colleges and normal schools in the United States.

To S. C.'s Pride The Co-eds, Blessum

Every year the influx of athletes at U. S. C. makes the coaches forget their worries temporarily in the expectations of the athletic future of the University.

And also every year the influx of co-eds, familiar and soon to be so, makes the male population of the campus colleges forget their worries in the joy of making their choice—like the small boy in front of the candy store window.

Without this element of college life, U. S. C. would be a sadder place to live in. With the co-eds, excitement, pleasure, variety, and sometimes more serious feelings have an existence otherwise impossible. They put life in Trojan parties, energy in Trojan classrooms, music in Trojan songs, and ambition in Trojan men.—Trojan editorial.

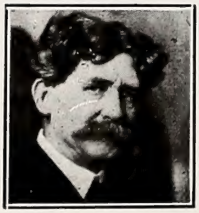

Copyrights Trade Marks and Labels

JAMES R. TOWNSEND

712 San Fernando Building

Fourth and Main Sts. Los Angeles, Cal.

Telephone 14619

Solicitor of American and Foreign PATENTS

Compliments of

CALIFORNIA DENTAL SUPPLY COMPANY

Promptness, Courtesy and Satisfactory Service
Always Our Endeavor

OUR REFERENCES:

Hundreds of Dentists with whom we have been doing business for years.

Depots at
Los Angeles, Phoenix, San Diego, El Paso.

Phone West 7095 E. S. Wiget, Prop.

WIGET'S LUNCH ROOM

A Good Place to Eat

Try Our Homemade Pies

3512 S. Vermont Ave. Los Angeles, Cal.

TUFTS-LYON ARMS CO.

Camp Goods, Fishing Tackle
Bathing Suits, Kodaks

609-611 So. Olive Los Angeles

P. D. D. PLEDGES TWO

Phi Delta Delta has literally been scattering sorority pins around the campus this year. So many good-looking dames appeared that the sisters fell all over each other giving the rushees a good time. All we can say is that there would be a hot time if Phi Delta Delta had a rival.

Milliner: "Madam, that white feather on your hat makes you look five years younger."

Ambitious Teacher: "Ahem! You can put two on it then, please."

OUR VIEWPOINT

[*Excerpt from article appearing in Journal of Industrial and Engineering Chemistry, March 1922*]

"In a time of actual need, a large group of scientists, industrialists, and even government officials insisted that Americans must establish a domestic laboratory apparatus and supply industry, advised that investments necessary for development be made, and assured each other that not only did they desire to make America reasonably independent in essentials, but that they were determined never again to be left without an American source of apparatus.

"Educational institutions (which buy about 70% of the apparatus used and are alone able to purchase standard items in quantity) are tempted to place abroad the quantity orders which would enable any American manufacturer to reduce his costs. Quality is no longer debated, for America has made good. It is merely a matter of price, in which American costs, always higher than European costs, are still further boosted by the exchange situation.

"American colleges depend for support on American industries. If the policy of importation of apparatus were followed to a logical conclusion few domestic industries could grow to philanthropic proportions. We often wonder how a college trustee or university regent can clamor for a protective tariff for his business interests and yet sanction wholesale importation of supplies for the school he helps govern. We urge the abandonment of any purchasing policy which seems so certain to kill our apparatus and chemical industry, founded at such cost, and which is equally certain to weaken our established dealers. There are those ready to spend large sums to improve their product. Competition is sufficiently keen to assure fair dealing, reasonable prices, and real service. Why are so many willing to give up the well-tried principle of the square deal?"

EDWARD C. ENGLISH

GENERAL CONTRACTOR

Monumental and Industrial Buildings a Specialty

Telephone 65998

508-10 Citizens National Bank Bldg. Los Angeles, Calif.

Builder of Administration Building, U. S. C.

DELUSIONS DISPELLED

Sentimental Youth: "Do you know, darling, I used to kiss the very stamps you sent me, knowing they had touched your sweet lips."

His Light o' Love: "Oh, Jack, I used to moisten them on dear old Fido's nose."
—Bison.

FRANCIS FLORAL CO.

Florists and
Decorators

Plants, Palms, Ferns, Cut Flowers,
Floral Designs, Wedding Bouquets

3676 So. Vermont Ave.
Phone 25364

Mrs. Willebrandt Breaks Precedent

Mrs. Mabel W. Willebrandt holds the responsible position of Assistant Attorney General of the United States, with offices in Washington, D. C. But recently she appeared before the United States Supreme Court, on behalf of the Government, in an action involving some forty-five millions of dollars! This constitutes the first time in the history of this country that a woman has represented the Government in so important an undertaking. That she did her work well is undoubted.

Mrs. Willebrandt is capable and well learned in the law. She gained her legal education with the class of '16. For some time she was engaged in the practice of law before the local State and Federal courts, besides holding certain public offices. When the opportunity came to take the high position she now holds, it found her well prepared.

AN APPRECIATION

FOR many years we have watched with pride the steady growth and development of the University of Southern California as a great institution of learning, recognized among the educators of America for its high standards of scholarship and among citizens of Los Angeles for its contribution to the cultural life of the community.

We appreciate the opportunity we have had to grow with this splendid institution and to serve its members with the same ideals in business as the University has upheld in the world of higher education.

LILLARD DRUG CO.
Northwest Corner Vermont and W. Jefferson

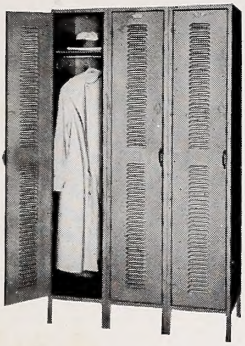

To protect the property of pupils from theft or thoughtless borrowing; to inspire care and neatness; to prevent the spread of colds and other contagion—Durand Steel Lockers are needed in every school.

BMF

BOWEN METAL FURNITURE CO.

BANK EQUIPMENTS

METAL FURNITURE AND FILING DEVICES
DURAND STEEL LOCKERS AND SHELVING

Telephone 65179

908 SOUTH HILL STREET

LOS ANGELES

Fire is always a menace, and some of your everyday papers cannot be replaced. We specialize in WATSON steel filing cabinets, safes, library shelving and built-to-order equipment.

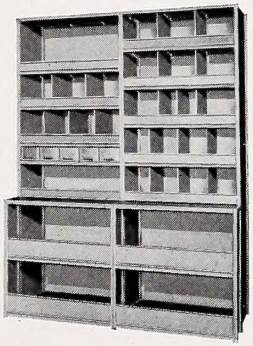

Librarians know that—

Library Bureau

Technical Furniture Equipment and Supplies are Standard Quality. Our Service includes assistance and information regarding the arrangement of Library Furniture and the planning of Administrative Systems.

VISIT OUR DISPLAY ROOMS

Library Bureau

McKee & Wentworth, Distributors

440 Pacific Electric Building

Los Angeles, California

Pico 2490 65691

Compliments

of

A Friend

Hon. F. W. Houser
Giver of Impetus

The College of Law owes its existence chiefly to the unbounded optimism, initiative and determination of a few students of a bygone decade who were compelled to procure their knowledge of the law from private mentors, and who were not surrounded with the facilities which we of today consider as commonplaces. The desire of those few students to provide a more systematic method for the pursuit of legal learning gave the present college its first impetus. One of those students was Frederick W. Houser, than whom none possessed greater enthusiasm and initiative.

After organizing the first School of Law, Judge Houser completed his legal studies therein, graduating in 1900. He engaged in practice for a time, but politics beckoned him, and the people approved, so that he journeyed to Sacramento in the capacity of Assemblyman. It is this experience that has enabled the judge to remark, when searching for the Legislature's intention, that no Legislature ever possessed an intention.

After returning from Sacramento he again entered the practice of law, but not for long was he allowed to remain so occupied, for shortly thereafter he became a member of the Superior Court of Los Angeles County. There he now has the somewhat doubtful pleasure of providing havens of refuge for the weary in the peaceful solitude of San Quentin.

Kindly, courteous and pleasant, Judge Houser easily earns the good will of all with whom he comes in contact, yet stern and unbending in matters of ethics, both professional and social, he instills respect for the law in those who transgress its edicts.

ALL LATEST IMPROVEMENTS

Student: "I suppose you hatch all these chickens yourself?"

Farmer: "Nope—we've got hens here to do that."

Sutherland Roofing Co.

COMPOSITION ROOFERS

Lock Seam Roofing—

Covers old shingle roofs.

Absolutely Guaranteed.

Investigate.

Crushed Granite and Brick.

Green and Red Slate.

Green Rock.

Tile.

ESTIMATES FREE ON NEW AND OLD WORK

Call 25303 3408 University Ave.

UNTIMELY

"Can you show me," cooed the fair shopper, "the latest thing in skirts?"

"Assuredly," hissed the floorwalker with a glare at the peroxide blonde powdering her nose behind the ribbon counter. "She hasn't been down on time once this year."

—American Legion Weekly.

The Newer Ideas in
EVENING CLOTHES
for All Occasions

Jack Bean's
Full Dress & Tuxedo Shop
308-309 LOEW'S STATE BLDG.
LOS ANGELES

7th & Bdwy.
Phone
Pico 4862

Rental Section in Connection

L. Husar Gets Post in China

Very recently the United States Senate approved the appointment by President Harding of Leonard Husar to the post of United States District Attorney in Shanghai, China. Very few people are aware of the fact that the United States has a district court in China, although this court handles many cases of great importance in both municipal and international law.

Leonard Husar graduated from College of Law in 1916 and had for some years prior to this appointment been busily engaged as Deputy City Prosecutor of the city of Los Angeles. Mr. Husar may be depended upon to carry the fame of U. S. C. with him to the land of the Orient.

—demand title insurance

Don't invest your money in business property **without** the protection of title insurance.

TITLE INSURANCE and TRUST COMPANY
TITLE INSURANCE BUILDING
FIFTH AND SPRING STS.

LARGEST TITLE COMPANY WEST OF CHICAGO
PAID-IN CAPITAL AND SURPLUS $3,500,000.00

We have received the Highest Score
for Pasteurized Grade "A" Milk in all
Los Angeles Health Department Contests
since July, 1920

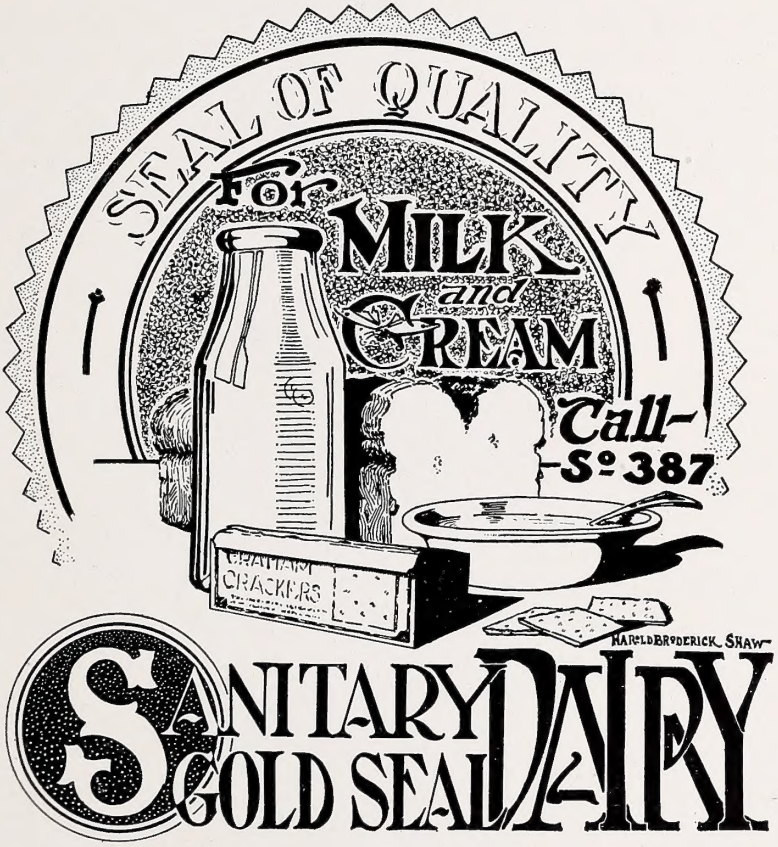

AFTER SCHOOL DAYS

The beginning of life after school days must of necessity contain the factor of thrift.

You have an opportunity of purchasing Edison common stock on an easy payment plan of $5 monthly.

Yielding Almost 8%

$101.00 per share, cash, or
$102.00 per share on our
easy savings plan.

Inquire at our Securities Dept.

Southern California Edison Company
Edison Building
3rd and Broadway
Los Angeles

A. J. Brown Company

Trubyte Teeth
Dental Supplies

Los Angeles **San Francisco**

Remember How Not To Forget

"Mr. Addison Sims of Seattle, I met you at the Lumbermen's convention at Willie Willie back in February, 1897."

This was recently the reply of Professor Shultz to the inquiry of a stranger who accosted him on the University campus. Professor Shultz is known the nation over for his million-dollar memory, and the Shultz system is being constantly used by successful statesmen, business men and students. His memory course is especially effective for students of Spanish.

ENROLL TODAY! IMPROVE YOUR MEMORY! REMEMBER HOW NOT TO FORGET!

——————Tear off here——————

Name, if any.....
Uncle's maiden name.....
Ever seen Stella?.....
If not, why not?.....
Can you swallow raw oysters?.....
Age when born.....
How does father spend spare time?.....
Spare change?.....
How high is up?.....

IT CAME TRUE

"I had a terrible dream last night."
"Tell me about it."
"I dreamed that I was eating shredded wheat, and woke up in the middle of the night and half the mattress was gone."

Dum: "Jack wanted to kiss me last night."
Belle: "What makes you think so?"
Dum: "He wouldn't have done it if he hadn't wanted to."—Life.

"I'll raise you five," hissed the counterfeiter to the one dollar bill."

"Times ain't changed a bit," remarked Rip Van Winkle, after making up, as he read the same old jokes in the Wampus.

Dr. Gilliland: "Can any of you tell me what makes the Tower of Pisa lean?"
Corpulent Ida: "I don't know or I'd take some myself."

Dental Graduates

We have been behind you in your career as a dental student.

Now we are ready to advise you regarding the proper and necessary office and laboratory supplies.

REMEMBER

You are going to be judged largely by your mechanical equipment.

Our representative will gladly confer with you.

American Dental Supply Co.

745 South Broadway Los Angeles, Calif.

The Elite
CATERERS AND CONFECTIONERS
641 SOUTH FLOWER ST LOS ANGELES, CALIFORNIA

641 South Flower Street

A high-class a la carte hot service menu. Cool, refreshing salads, appetizing sandwiches. Also tempting drinks, ice cream and ices are served in the tea room from 11:30 a. m. to 11:30 p. m.

The Catering Department is prepared to serve at your home for all occasions on short notice any number of people.

COMMISSIONS TO STUDENTS
(No work required)

We are paying liberal commissions for a service which requires no work and only a few moments of time.

Phone Mr. A. J. Gatter for details of this plan and earn some of these worth-while commissions.

602-04
Broadway
138

737-41 South Hill

"The Home of Nationally Advertised Goods"

Birch Smith
Furniture & Storage
Company

"My dear, you and that young man can't afford to get married. You can't live on love."

"No, mother, but we can exist on mush."—Sun Dodger.

DIPPY DEFINITIONS

The Break—A snappy remark that has been stretched too far.—Froth.

"How come you're in the barber trade now, Rastus?"

"Ah done lost my job down at the slaughter house."—Juggler.

Polly: "Look! Look! Our team is on the ten-yard line!

Molly: "That's nothing; their team is too."—Panther

She crossed her slim ankles and settled back among the cushions of the hammock.

He put his arm around her and sighed.

She sighed.

He sighed again and murmured, "Darling—"

"Yes," she queried.

"Darling, will you marry me?"

And when he had gone she cut another notch in the porch swing.—Jester.

Staff Photographer: "I've caught a snapshot of the fleeting gambler."

City Editor: "Good, now take a time exposure of the police in pursuit."

—Drexerd.

First Nut: "I want a piece of toast! I want a piece of toast!"

Second Nut: "Why do you want a piece of toast?"

First Nut: "I'm a poached egg and I want to sit down."

WITZEL

Photographer
Official for U. S. C.

828 So. Hill Street.,
Ground Floor
62448

6324 Hollywood Blvd.,
Entire 2nd Floor
Holly 343

—Phones—

Los Angeles

S. C. Farmers Do Planting.

A Woman upsets 'em.

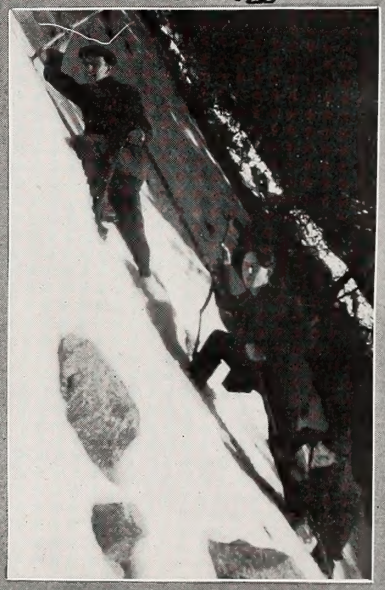

Scribes in the Alps.

Hail, hail, the gang's all here.

Giving the appearance of prosperity is the first step toward commanding it. That's why Mullen and Bluett clothes are worn by men "on the way up" as well as by men who have "arrived".

MULLEN
& BLUETT
BROADWAY AT SIXTH

Hollywood Boulevard at Vine

Ambassador Hotel

Torch and Tassel

So that the world at large may see them in all their glory, the Torch and Tassel women specially posed for the El Rodeo camera man. To the skeptic educator, the picture should prove conclusively that the term "beauty and brains" is more than an alliteration.

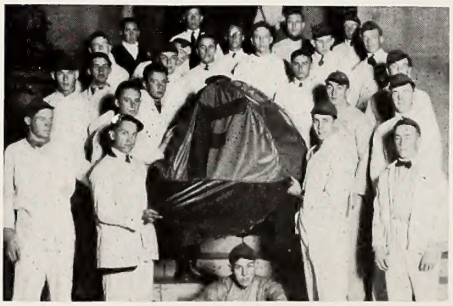

Frosh Cap at Pajamerino

No, kind reader, the head piece in this picture is not intended as an insinuation that members of the class of '25 are swell heads. Rather it expresses the deep reverence of the freshmen men for distinctive caps which they formally discarded on the eve of Washington game. Not having the heart to destroy their "beanies," the frosh burned them in effigy.

Come to the

B. H. Dyas Company

For All Your

Athletic Equipment

Dyas' is prepared at all times to supply everything needed for every sport.

Handball **Baseball** **Track**
Tennis **Football** **Gymnasium**
Basketball **Boxing**

Dyas' Stock Is Unequalled: Naturally, the Dyas Prices Are Low

B.H.DYAS CO.
7TH AT OLIVE

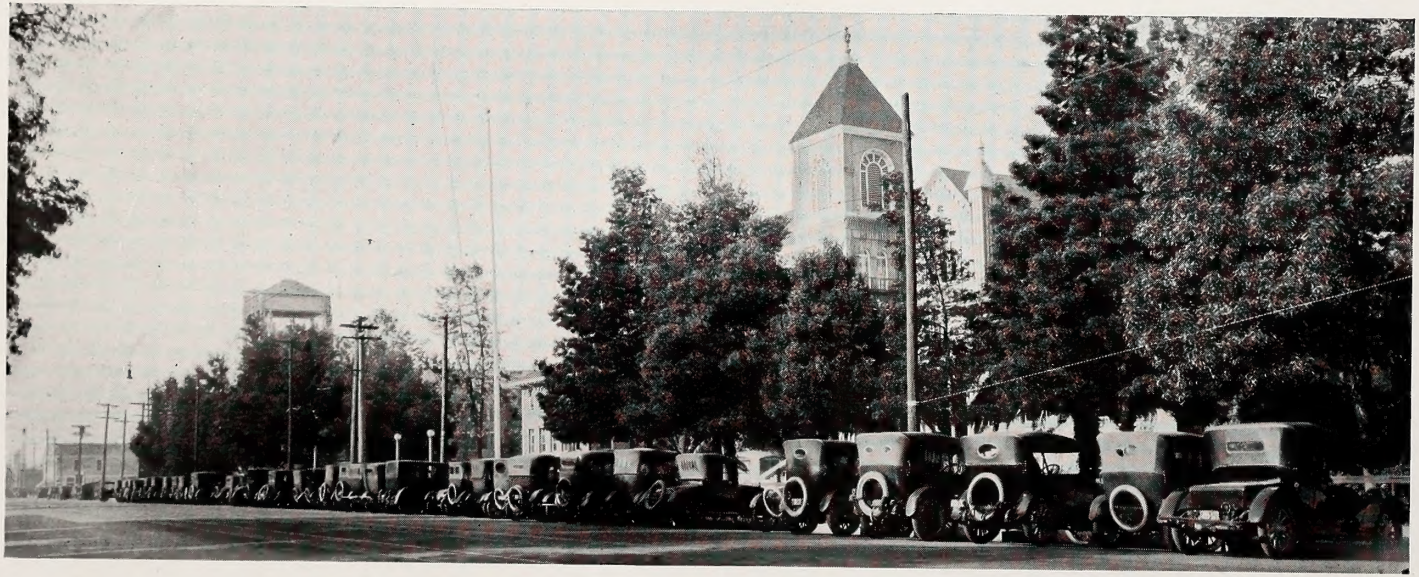

Where Autos are Deserted for Classrooms.

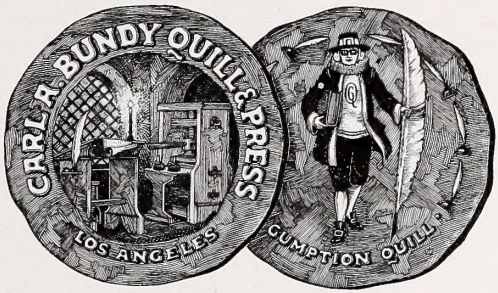

El Rodeo '23

This distinctive Chronicle of Campus Life, so creditable to the class sponsoring it, was produced in the Home of Gumption Quill.

CARL A. BUNDY QUILL & PRESS

1206-1208 South Hill Street

Los Angeles, Calif.

The cover of this annual is a product of

THE DAVID J. MOLLOY COMPANY

Creators and Manufacturers of book and catalog covers, specializing in college and high school annual covers.

2857 North Western Avenue
Chicago, Illinois

Send for samples

to wind a clock — —
Just wait a while and . . .
IT WILL RUN DOWN — — —!

He: "Isn't the water beautiful tonight?"
She: "It reminds me of your hat."
He: "My hat?"
She: "Yes, it's overboard."

Office Phone Pico 3161
Residence Phone 768-020

PERCY V. HAMMON
Attorney-at-Law
Suite 808 Charles C. Chapman Bldg.
Formerly Investment Bldg.

Northeast Cor. Eighth and Broadway
Los Angeles, Cal.

"Gloomy Gus" Has Enviable Record

Coaching four years in Broadway High School, Seattle, Wash., during which time his championship teams lost but one game, rolling up a total of 568 points to their opponents' 56; turning out a team at U. S. C. in 1920 which came through the whole season without a single defeat, and molding the second place holders of the Pacific Coast Conference, losing only to California, the greatest team in the world last season, is the enviable football record of Coach Elmer C. Henderson, known to the sporting world as "Gloomy Gus."

Coach Henderson's teams have always played a consistent game, showing a thorough knowledge of modern football, both in offensive and defensive. His great victories over Stanford, Oregon, and Washington marked him as a football genius of rare ability.

Henderson not only excels in being able to "pound" football easily and painlessly into the heads of his teams, but he fires the fighting spirit into his men which is necessary to the greatest of football machines.

It is due to Coach Henderson that U. S. C. is the recognized contender for the highest football honors in the country. He has signed a six-year contract to coach the Trojan elevens, and it is certain that still higher honors are in store for him and S. C.'s football teams.

All that has been tried and all that has been accomplished by the Trojan Varsity sprang from the mind of the Trojan football genius. And it follows that S. C. students, the team, and all those who have followed the season's games accredit much of the unusual success of the year to the loyal endeavor of "Gloomy Gus."

FOOLED HER

"What?" roared the father. "You ask me for my daughter's hand?"

"Y-y-yess, sir," stuttered the bashful lover. "I didn't think it would do any harm."

"Well, by gravy, you'll find it has. You can have her." — American Legion Weekly.

Every Successful Man or Woman
Was Raised on Milk

Do You Get That?

WESTERN FARMS

Milk That IS Milk

South 2860 291917

South Park - Jefferson - San Pedro
Streets

More hardy engineers.

Gammy Ep boneyard.

Horatio and the boys.

A House and a Football Team

It is the A B C of football that it takes eleven good players to make a first class football team. Ten good ones and a dumbell won't do.

Exactly the same principle holds true in building. It takes a certain number of high grade materials to build a first class house. Excellent quality in all but one is just one step short of thoroughness—and can easily be a fatal step.

It is the distinction of every building material bearing the Blue Diamond label that it is absolutely dependable as to quality. For assured satisfaction, therefore, use Blue Diamond Materials throughout.

Manufacturers and producers of 15 basic building materials.

Wholesalers and retailers of all kinds of building supplies.

2200 East 16th St.
Los Angeles

BLUE DIAMOND SERVICE MATERIALS CO., INC

Layne & Bowler Turbine Centrifugal Pumps

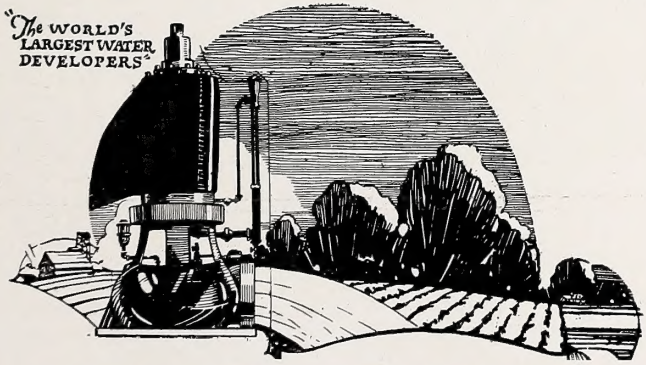

Capacities:
180 to 4500
Gallons per Minute

For 10 Inch Wells
or larger

LAYNE & BOWLER CORPORATION, 900 Santa Fe Avenue, Los Angeles

IT
PAYS
TO SAVE

4%

on six months deposits

SECURITY TRUST & SAVINGS BANK
SAVINGS COMMERCIAL TRUST

Capital and Surplus -:- $10,000,000
Resources Exceed -:- $150,000,000

C. F. HOPPE

"Quality Plastering"

Holly 1452 802 Hudson

Ray Manwell Gets Political Honors

Not all of our graduates remain within our county, for men from all parts of the state and nation come here to acquire the fundamentals of the law, and after having once gained those fundamentals they frequently go elsewhere to seek their laurels. One of these latter, Ray Manwell, completed his course in '14 and then went north to Yuba County.

Up there he engaged in active practice until a few years ago when he became District Attorney of Yuba County. The duties of a district attorney are not such as to inculcate an abundance of love in the hearts of a county's lesser members, and from all reports Ray Manwell is making no attempt to reverse precedent. He has proved himself a force to be reckoned with, and criminals are assured of a warm reception at the hands of Yuba County's District Attorney whenever they so far forget themselves as to operate within the confines of that prosperous subdivision of the state. Yet, despite his record for convictions, Manwell believes in tempering justice with mercy when that is proper, and the unfortunate victim of circumstances receives the benefit of every doubt.

Yuba County is fortunate in having such a man at the head of its legal department, and we are fortunate in having such an alumnus.

Frank L. A. Graham Ford W. Harris

Graham & Harris

ATTORNEYS-AT-LAW
929 HIGGINS BLDG.
LOS ANGELES

Patents, Trademarks Phone 15322

REMEMBER, YOUNG MAN!

Business friendships of long standing are among the richest sources of success. Fortunate is the man who early chooses a banking institution adequate in strength and constructive in principle and "grows up" with that bank.

You are approaching the beginning of your business career. The decisions you make now are full of importance for the future. Before you settle definitely upon a banking connection, consider the advantage which will come to you from an association with the "Citizen's National."

This bank prides itself upon its long record of conscientious personal service and that record is your assurance of the value of the business friendship which you should start building with this institution today.

CITIZENS NATIONAL BANK
N. W. Corner Fifth and Spring Sts.,
Los Angeles, U. S. A.

A BIG REWARD is offered to the man who learns to sell.

Anyone can be a peddler, but the men who learn to create desire for the worth-while things of life occupy high places in the modern business world.

Life insurance sales continue to increase every year whether business conditions are good, bad or indifferent,—yet life insurance must be sold. The opportunity for educated men of good character and ambition to achieve success in life insurance salesmanship was never so great as now. Fifty of our representatives in California alone earned commissions during 1921 of $5,000 to $25,000.

The Pacific Mutual Life maintains a School for Salesmen and furnishes free a series of lessons in two sections. The First Section is a condensed 10-day course, designed to put in your hands the necessary information to enable you to make immediate sales. The Second Section requires two months to complete. You may earn while you learn. More than half of our leading producers are graduates of our School for Salesmen.

We will send you a prospectus if you request it.

THE PACIFIC MUTUAL LIFE INSURANCE COMPANY OF CALIFORNIA,
(Organized 1868)
Home Office—Los Angeles, Calif.

Eskimo Pie

"Perfect Frost" is Out of the Question

Since California knows no winter, U. S. C. students are obliged to enjoy their polar sports in the form of Eskimo Pies, at least so thought these women who are shown here working in the interest of the A.W.S. carnival. The enterprise, in spite of its nature, was by no means a "perfect frost."

In selecting your printer remember that you will find no firm that will make a greater effort to please you—giving you what you want when you want it—than

H. A. Miller Co., Printers

456-476 West 16th St.

Los Angeles, Cal.

Day and Night Service

STEWARD'S CAFETERIA

For Speed

Besides Quality Food you have Speed. Save the Golden Minutes of your lunch hour—**Speed!**

722 West Jefferson

"Just Around the Corner"

Office:
Main 2567
820-669

Night and Sunday
Oil Delivery
Wilshire 3743

E. A. DORAN OIL CO., Inc.
Fuel Oil, Fuel Distillate, Stove Distillate
Furnace Distillate
621 Title Insurance Bldg.
Los Angeles

This is THE "Economy Laundry" of Los Angeles—because we do better work, because your goods are safe, and because there is less wear and tear on them under our expert and careful methods.

We make our promises good even in the matter of delivery—and we never promise what we cannot perform.

Doesn't this very element of **reliability** appeal to you?

If it does, please telephone us and let us demonstrate how trustworthy we are.

THE TROY LAUNDRY CO.

Main Office
and Plant
14th and
Main
Streets

Superior Service
TROY LAUNDRY THE BEST
Since 1889

Telephone

821-341

Parlor Football Is Now Popular As Major Course

U. S. C. devotees of parlor football met in the zoological laboratory in the Old College last month for their spring training. The organization was but recently organized. Professor Stonier was unanimously elected coach by acclamation. Gwynn Wilson, the popular new graduate manager, was chosen as assistant. "Swede" Evans ran Sir Charles Paddock a close race for captain. "Swede's" getaway was better than Charley's, but Charley's pick-up on the home stretch proved superior. The newly elected captain is without doubt the fastest man on the squad.

Parlor football, it might be explained, is the indoor sport par excellence. After Lindley Bothwell returned from a date with a well-known co-ed, Miss Ohow I. Lovett, he is said to have remarked to one of his cronies:

Men vs. Women

"Do you see that chalk on my shoulder? Well, that's not chalk!"

Mr. Bothwell had evidently made a touchback and fallen on a line.

The happy part of this new sport is the fact that it may be participated in by both sexes. Miss Cora Baker, captain of the girls' team, is said to have one of the best lines in the country, not even excluding the Mason-Dixon line. Misses Mildred Heinze, Gladys Farrar, Grace Althoff, Monna Bethune and many others are also said to play a stellar game in the line.

Coach Stonier, together with his assistant, Gwynn Wilson, will give both teams thorough training. They are now compiling a set of signals which will soon be given out. The coach is in excellent spirits over the outcome of the season. He is now giving the following courses, required as prerequisite to membership on the parlor football squads:

Advanced Courses

1. Proper use of the Morris chair, divan. Position of arms and shoulders. Laboratory work. Two hours.

2. Line drill. Rouge, advantages and disadvantages. Applied spooning, with emphasis on soul kiss. Three hours.

3. Etiquette in conservatory. How to ask and how to say "No" with pucked lips. How to help a stuttering person. One hour at intervals. Dance music in connection.

Prof. Emory Olsen, Carl Farman, John Robinson and Fred Hinrichs have signified their intention of taking the first course. The second and third courses are for girls and it is expected that every girl in the University will register for the courses. Warren Bovard, Murray Heichert, "Cap" Rogers, and John Leadingham were among the first to enroll when the classes started and so are advanced students. Coach Stonier and his assistant, Gwynn Wilson, are now busy preparing an advanced course for these students.

Hook: "I've got the most expensive fraternity pin in the world."

Fish: "How much did it cost you?"

Hook: "$5,000."

Fish: "Whew! Diamonds?

Hook: "Naw, lawsuits."

—Mirrors.

YALE and HARVARD

The de luxe trip

Between Los Angeles and San Francisco

Los Angeles Steamship Co.

517 S. Spring St.

Los Angeles

Compliments of

T. O. H. Herzog

Kennedy Bothwell Pryor

Yell Leaders

Yell Kings In Costume

Those who went to Berkeley for the California game will long remember that U. S. C.'s thousand rooters out-yelled a much larger group of California supporters. Yell King Bothwell and his assistants, "Red" Kennedy and "Jumping Jack" Pryor, were the ones who were largely responsible for the success of this noteworthy demonstration of Trojan spirit.

Fish Pond

Fair Damsels Catch Fish

Who said that women do not make good sportsmen? Just observe the fair damsels here who are catching fish in interest of the A.W.S. carnival. The bait was fair, so the men said; at any rate, a neat sum of money was raised for student scholarships.

Compliments of

John Parkinson

and

Donald B. Parkinson

Architects of the New
Administration Building

And In the Years to Come—
You will remember
"Your Favorite Jewelers"
J. A. Meyers & Co.
For
Diamonds - Jewelry - Watches, Etc.
Makers of
U.S.C. College and Fraternity Jewelry, Novelties, Etc.
724 SO. HOPE STREET
Near "Robinson's"
A Jewelry Factory
SINCE 1912

Engraving, Social Stationery, Memory Books, Eversharp Pencils, Fountains Pens.
Books for every purpose at
Opposite Pershing Square
The JONES BOOK Store
426-428 West Sixth Street
Los Angeles, California

Hon. G. W. Craig Is Part of Law

To mention the College of Law without in some way referring to Judge Craig would be an impossibility. He is so intimately bound up with its history and growth that he has become a very part of the institution's identity.

Back in the days when automobiles were regarded with awe and suspicion by an unsophisticated populace, Judge Craig received his diploma from the College of Law. The year, to be exact, was 1901. Thereupon he entered the practice of his profession in this city. His numerous friends felt, however, that Attorney Craig possessed capabilities too great to be hidden within the confines of a private office. They therefore elected him to the Superior Court of this county. Here for many years he held forth until he felt the urge for higher things.

Spurred on by the desires of his friends he entered the race for the position of Associate Justice of the District Court of Appeals. The result of that election was never in doubt for an instant. In fact, he received as many votes as any other two candidates.

During all these years the judge has found time to meet classes in a number of different subjects at the College of Law, and while his methods are "different," one must admit that they are effective.

"I can't find any old cloths for my scarecrow," said the farmer.

"Use some of the fancy things the boy brought home from college," replied his wife.

"I'm trying to scare crows, not make them laugh."

Wedding Invitations and Announcements
At Home, Reception and Calling Cards
Business Cards, Envelopes and Letter-Heads

PACIFIC ENGRAVING COMPANY
316 West Pico Street
Los Angeles

-:- Autographs -:-

ALMA MATER

By John Oliver Wilson, '08

'Mid storied lands our college stands,
  'Mid scenes oft traced in dreaming,
Where golden sands with golden fruit
  And golden grain are teeming,
But ne'er a spot though seeming fair,
  On mountain, shore or lea,
In keeping has such memories as
  The halls of U. S. C.

We dwell 'neath ever sunny skies,
  'Mid flowers ever springing,
Where pleasing verdure never dies,
  And birds are always singing.
'Mid whispers of eternal seas
  That ever shall endure—
Oh, U. S. C., our love for thee
  Unchanging is and sure.

Oh, dear old school, thy classrooms are
  To us new worlds revealing;
Thy rallying times have sent new life
  Into our being stealing;
Thy ties have bound us each to each,
  And brightened all our days,
And life means more, a boundless store,
  Since we have trod thy ways.

And when the restless, hopeful years
  To other scenes shall woo us,
And joys and struggles of these days
  Are but a memory to us,
Amid life's disappointing cares
  Our hearts will turn to thee,
And for thy sake fresh courage take,
  Our own dear U. S. C.